

# and Around The JCC -

## Summer '85

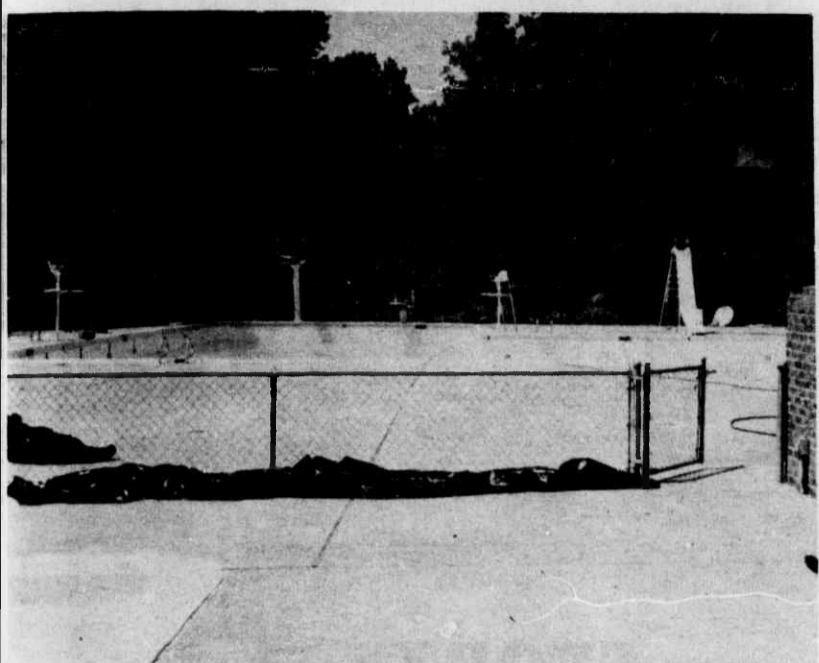

Idlewild Olympic Club Swimming Pool.

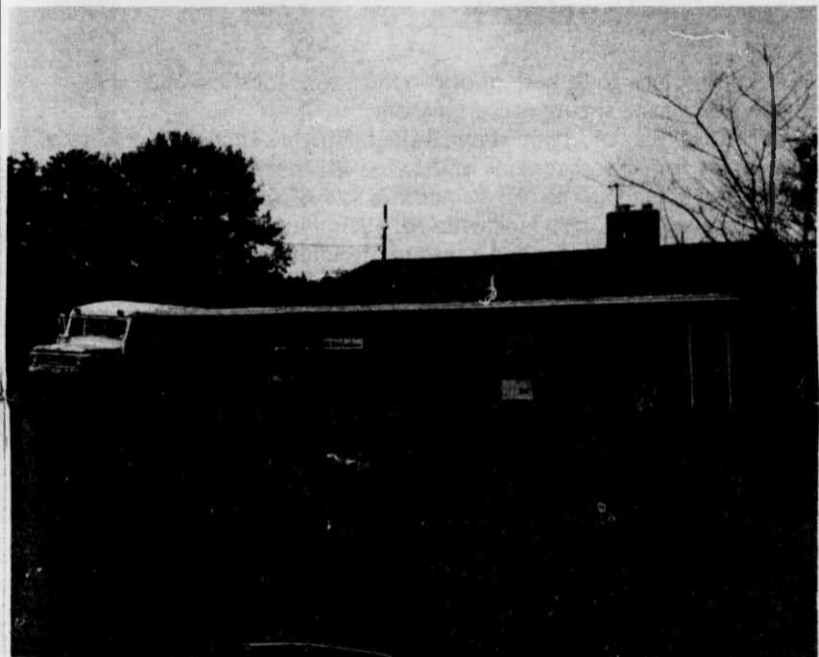

JCC Child Care Center at Hebrew Academy summer pre-school programs.

## The New Opportunities

Sessions I & II June 17 - 28 & July 1 - 12 Hebrew Academy	ONLY	2 yr. olds: M, W, F; 9 - 1 3 yr. olds: M, W, F or M - F; 9 - 1 4 yr. olds: M - F; 9 - 1 (No K - 6 groups)
Sessions III & IV July 15 - 26 & July 29 - Aug. 9 Hebrew Academy & Providence Baptist Church		2, 3 & 4 yr. olds: as above 2nd - 6th graders: M - F; 9 - 4 (No K - 1 group)
Session V Aug. 12 - 23 Gus Purcell Day Camp		as originally scheduled: 2 yrs. - 6th grade

### Fee Chart

★ All children will receive a camp t-shirt and photo. ★

Age/Grade	Session I		Session II, III, IV		Session V	
	JCC Members	Non-Members	JCC Members	Non-Members	JCC Members	Non-Members
2-3 Yrs. MWF	\$ 45	\$ 70	\$ 45	\$ 70	\$ 50	\$ 75
3's M-F	\$ 65	\$100	\$ 65	\$100	\$ 70	\$105
4 Yrs	\$ 70	\$105	\$ 65	\$100	\$ 70	\$105
K-1st			\$100	\$150	\$115	\$175
2nd-6th			\$100	\$150	\$115	\$175

Discount for ea. additional child: Five dollars (\$5) for 2 yrs.-4 yrs. and ten dollars (\$10) for K - 6th graders.

Pre & Post Camp Care: \$1.25/hr 1 child, 50¢ each additional child.

CIT's: 3 Sessions (excluding Session I) \$50 JCC members \$75 nonmembers. 4 Sessions (excluding Session I) \$60 JCC members \$90 nonmembers.

Teen Travel Camp: \$180 members, \$220 nonmembers.

Deposit and Refunds: A deposit of twenty-five dollars (\$25) per child is required at the time of registration. The deposit is refundable until June 1, 1985 for the first three sessions and July 6 for the second two sessions. Cancellations after that date will mean forfeiture of the entire deposit. No refunds will be made after camp sessions have begun.

Scholarships: Some scholarship funds are available. A confidential interview may be requested with the JCC Director.

Discount for signing up for more than one session: Ten dollars (\$10) per session per child. Example: Sessions I + II + III = \$315 - (\$10 x 3 sessions) = \$285 (for a 2nd-6th grader).

## ned For The Summer

### Friendship Caravan

The highlight of the Caravan's stay in the community is a one-hour performance of song and dance.

The Israeli Scouts are helping to build a friendship bridge between boys and girls of the U.S. and Israel. You can help them build that bridge first.

by joining the fun at the Idlewild Clubhouse on June 20 and second, by offering to house one or more of the Israeli Friendship delegation for the night of the 20th. Call 366-0357.

Don't miss out on this evening of intercultural sharing!

### ociation Programs

about the new JCC.

Other events geared towards families such as picnics, arts & crafts days, or co-ed athletic events will be announced in the JCC's *Keeping Posted*. In creating oppor-

tunities for members to get together in a relaxed setting, the Center leadership and staff is seeking as much feedback and information as possible as they begin to develop specific plans for the new facilities.

### er Pops

join the "J" on July 17, 7:30 p.m. at Providence Baptist Church's Fellowship Hall, 4921 Randolph Road. Call the JCC to make reservations at 366-0357. This concert is made

possible in part by support from the City of Charlotte, Mecklenburg County, the Arts and Science Council and the National Endowment for the Arts.

### REGISTRATION FORM

Camper's Full Name	Sex	Age (June '85)	Grade (Sept.)	Session #	Deposit
_____	_____	_____	_____	_____	_____
_____	_____	_____	_____	_____	_____
_____	_____	_____	_____	_____	_____

My child(ren) will need pre-camp care \_\_\_\_\_ post-camp care \_\_\_\_\_. We would like to house our Shaliach \_\_\_\_\_.

JCC Member \_\_\_\_\_

Parent \_\_\_\_\_ Phone \_\_\_\_\_

Parent \_\_\_\_\_ Phone \_\_\_\_\_

Address \_\_\_\_\_ Zip \_\_\_\_\_

In case of emergency contact: \_\_\_\_\_ Phone \_\_\_\_\_

Total Enclosed \$ \_\_\_\_\_

I wish to pay by Visa/Mastercard # \_\_\_\_\_ Exp. Date \_\_\_\_\_  
(circle one)