

Hyman, Jessie  
 Jacobsohn, Rose-Ellen  
 Jaffe, Beatrice  
 Jampol, Pat  
 Josephs, Helen  
 Kahn, Lonie  
 Kanterman, Susan B.  
 Karow, Shellie  
 Katz, Stacie  
 Kavaddo, Alice M.  
 Kaye, Susan L.  
 Kinsley Fein, Donna  
 Klein, Cheryl  
 Kome, Conchetta Nicole  
 Kraus, Ina  
 Kridel, Honey  
 Kuttner, Vilma  
 Labovitz, Karen  
 Lampert, Marcia  
 Lefkowitz, Leona A.  
 Leibman, Shelley R.  
 Leighton, Eddie  
 Lepow, Linda  
 Levitt, Grace  
 Lewis, Sandra  
 Lieberman, Maria E.  
 Livchin, Serafima  
 Loeb, Suzan  
 London, Marianne  
 Lorence, Lisa  
 Lowell, Jane  
 Madans, Dorothy  
 Madrazo, Kim  
 Malkin, Lillian  
 Manoin, Inna  
 Marsh, Karen  
 Martin, Ellen C.  
 Martin-Kohl, Tracey  
 Marx, Susan H.  
 Mazur, Karen  
 Mazurek, Lisa  
 McManus, Cindy  
 Mikelson, Ariana  
 Minchew, Jo T.  
 Mogilevsky, Alla  
 Montoni, Amy M.  
 Moore, Brenda  
 Multer, Elsa  
 Nabatoff, Kelly Lynn  
 Nagle, Betty  
 Neumann, Vicki B.  
 Newman, Carol  
 Newmark, Laura  
 Nove, Eva  
 Offenber-Cohen, Wendy  
 Packard, Trudy  
 Pandres, Ronna S.  
 Peltzer, Sheila  
 Pepper, Anita  
 Pollard, Bobbie  
 Post, Phyllis  
 Prager, Erika B.  
 Prystowsky, Carol  
 Putney Farberman, Melinda  
 Rabinovich, Susan  
 Raflo, Evelyn N.  
 Rappaport, Elana A.  
 Rauch, Victoria  
 Reich, Ellen  
 Reider, Shirley  
 Rohed, Cheryl B.  
 Roodie, Karen  
 Rose, Cecile  
 Rosen, Phyllis  
 Rosenbaum, Julie  
 Rosner, Janine  
 Ross, Cheryl  
 Rothmel, Susan  
 Rubenstein, Susan  
 Rubin, Karen  
 Russell, Claire  
 Safir, Amy  
 Saly, Wilma W.  
 Samarel, Francine B.  
 Samuels, Marion  
 Saul, Ivy  
 Scher, Patti L.  
 Schneider, Lois L.  
 Schoon, Barbara L.  
 Scholder, Evie  
 Schreiber, Nancy  
 Schwartz, Marsi E.  
 Schwartz, Sharon E.  
 Scott, Maureen M.  
 Segal, Nancy Y.  
 Segal, Linda  
 Sepkowitz, Mary Lynn  
 Shapiro, Linda M.  
 Shapiro, Mindy  
 Share, Irene M.  
 Sherrow, Debbie  
 Sherwin, Linda  
 Shklovsky, Alla B.  
 Shoniker, Rebecca  
 Shuart, Susan R.  
 Shulga, Karla  
 Shumaker, Ginny  
 Sidell, Judy  
 Siegel, Carol  
 Sigal, Margie  
 Silverman, Janis L.  
 Silverman, Suzanne  
 Silverstein, Tamu  
 Slade, Judith S.  
 Sloan, Sharna  
 Slutsky, Lynn  
 Smith, Robbin S.  
 Solomon, Marcia  
 Sperling, Florence  
 Sperling, Randy  
 Stafford, Susan  
 Starer, Rosalee  
 Stark, Lauren A.  
 Stein, Alexis  
 Stein, Maddy  
 Steinman, Jean  
 Stiefel, Susan  
 Sussman, Denise R.  
 Sussman, Selma  
 Szatmary, Judith L.  
 Taub, Stella  
 Teichman, Marga  
 Tepper, Sue  
 Tigler, Jane  
 Travis, Judi G.  
 Travis-Kushner, Laurie  
 Tuckman, Stephanie  
 Van Amerongen, Elizabeth  
 Veih, Kim  
 Ventura, Elise  
 Voneannon, Zelda  
 Wand, Thelma F.  
 Watts, Darlene  
 Webber, Susan  
 Weiner, Lynn M.  
 Weiner, Hene S.  
 Weinstein, Sandra G.

Wernick, Pearl  
 Williams, Phyllis  
 Wolitzky, Cyndi  
 Wouffowitz, Cherie  
 Yoslow, Maura  
 Zeilinn, Bernice  
 Zelman, Jessica  
 Zwebner, Anat

**FAMILY \$10,000 Plus**  
 Montag, James and Ethel....\$10,000

**Family \$5,000 - \$9,999**  
 Gossett, Harvey and Adrienne  
 Polk, Hyman and Pearl

**Family \$3,600 - \$4,999**  
 Petricoff, Adam and Wendy

**Family \$1,800 - \$3,599**  
 Bennett, James and Amy  
 Berger, Leonard and Evelyn  
 Breidbart, Stuart and Sarise  
 Garfinkel, Steven and Darcy  
 Hennes, Neil and Susan  
 Jacobson, Andy and Mindy  
 Klein, Walter and Elizabeth  
 Kushner, Howard and Mary Jean  
 Laxer and Zucker-Laxer, Eric B. and Judy  
 Lerner, Eric and Alyson  
 Levine, Jonathan K. and June  
 Mesoznik, Adrian and Andrea  
 Patten, Floyd and Brenda  
 Raus, Michael and Simone  
 Strause, Sam and Alene  
 Yudell, Robert B. and Anne

**Family \$1,000 - \$1,799**  
 Abrams, Richard and Dru  
 Bedrick, James and Adele  
 Berger, Jonathan D. and Tess V.  
 Blanco, Glenn and Jeanette  
 Catenazzo, David and Suzy  
 Cohen, Michael D. and Mollie  
 Cohen, Norman and Natalie  
 Cohen, Steven and Olivia  
 Cooper, Ivan and Roz  
 Danberg, Kenneth and Gail  
 Gershen, Richard and Robin  
 Gordon, Allen and Ethel  
 Greene, Frederick and Donna  
 Kronovet, David and Marion  
 Lavitt, Arthur and Julie  
 Lebet, Michel and Edith  
 Ostrow, Lane and Elly  
 Pesakoff, Lee and Diggie  
 Raphael, Steven and Melissa  
 Roochvarg, Elias and Linda  
 Rosen, Frank and Wendy  
 Rosenberger, Hugo and Helga  
 Silverstein, Gary and Maxine  
 Stamm, Guy and Julie  
 Solomon, Philip J. and Lora  
 Vaughan, Jeff and Emily  
 Weiner, Ronald and Janice

**Family \$365 - \$999**  
 Bergman, Neal and Naomi  
 Borresen, Thor Erik and Bonnie  
 Davis, Robert and Elizabeth B  
 Ditesheim, Jeffrey and Dana  
 Feldman, Howard and Stacy  
 Fishkin, Glenn and Roni  
 Garfinkel, Steven and Darcy  
 Gliberman, Robert and Lynn  
 Golder, Kenneth and Tammy  
 Green, Robert and Barbara  
 Haymond, Gerald and Jan Marie  
 Hennes, Michael and Wendy  
 Kahn and Kuchet, Ronald and Dalya  
 Katz, Alan and Barbara  
 Larowe and Strauss-Larowe, Bruce and Anita  
 Levin, John and Betty  
 Malton, Mark L. and Roberta  
 Marx, Eugene and Amy  
 Mond, Darren and Staci  
 Mond, Irving and Rita  
 Nalibotsky, Albert and Janice  
 Newman, Michael and Jennifer  
 Roberts, Nat and Bernice  
 Rosen, Elliot and Shirley  
 Schefflin, Marvin and Elaine  
 Shafran, Kerry M. and Valerie  
 Sinkoe and Levine, Louis and Kevin  
 Slane, Kevin and Cheryl  
 Smith, Baxter and Janet  
 Sobel, Barry and Amy  
 Spector, Richard and Karen  
 Starr, Gary M. and Teresa  
 Stier, Michael and Robin  
 Travis, Martin and Irene  
 Van Glish, David and Debra  
 Wasser, Steven and Linda

**Family \$100 - \$364**  
 Adler, Robert and Amy  
 Alpert, Eric and Donna  
 Avise, Thomas and Debbie  
 Bernanke, Philip and Edna  
 Bernstein, Daniel J. and Janice  
 Bodenheimer, Andrew and Sharon  
 Boya, Scott and Donna  
 Brandt, Helmut and Ruth  
 Brickel, Samuel and Irene  
 Brout, Doug and Bonnie  
 Cohen, Stuart and Jodi  
 Cohen, Bruce E. and Elizabeth  
 Collins, Kenneth and Mary Beth  
 Cori, Christopher and Jill E  
 Culbreth, Charles and Toba Lynn  
 Davidson, Michael J. and Julie  
 DePietro, Perry J. and Joy Ross  
 Deusch, Lance and Lenore  
 Dubin, Dan and Ellen  
 Dyer-Smith, Howard and Vicky  
 Edelman, Irving and Ruth  
 Eger, Jason  
 Epstein, Howard and Dawn  
 Eskind, Lon B. and Kalli  
 Fischer, Danny and Fayne  
 Fleishman and Fleishman-Gooder, Larry and Patricia  
 Frumkin, Brian and Louise  
 Gimesh, Jr. and Carmack, John S. and Crystal  
 Glazer, Howard and Merridith  
 Granow, Robert and Nancy  
 Green and Kassanoff, Stephen and Mady G.  
 Hitt, Randall and Audrey  
 Hoagland, Steven and Sandy  
 Huber, Thomas and Jeanne  
 Jaffe, Seth and Janet

Jervis, O. Wheeler and Lisa  
 Kaplan, Keith and Karen  
 Kirsh, Ivan and Carolin  
 Kobre and Kinney, Michael and Suz-Anne  
 Kornberg and Ray-Kornberg, Lenny and Kenna  
 Lecker, David and Judi  
 Levin, Robert and Nancy  
 Levin, Douglas  
 Levine, Eric and Nancy  
 Levine, Peter and Yvonne  
 Levinson Keddy, Stuart and Jennifer  
 Levy, Jay and Kathryn  
 Lewin, Marc and Laura  
 Liss, Donald and Ellice  
 Machicote, Herman J. and Rona B.  
 Maniloff, Gary B. and Karen  
 Mann, Douglas and Rosaline  
 Massachi, Jacob and Lari  
 McGinley, Michael and Roberta  
 Meier, Daniel J. and Susie  
 Moffet, Mark and Teri  
 Mond, Jered and Elizabeth  
 Musa, Gregory and Margaret  
 Nathanson, Saul and Helene  
 Norman, Michael E. and Judi  
 Oshorn, Frank and Barbara  
 Pake, Lee and Wendy  
 Perselay, Gerald and Bernice  
 Phillips, Robert and Sarah  
 Platocek, Eric and Lisa  
 Rabinowitz, Michael and Cheryl  
 Reich, Barry and Laura  
 Reider, Scott and Matti  
 Ribskove and Pukjanis-Krecker, Everett C. and Balba  
 Roberts, Stewart and Julie  
 Rosen, Mark and Helene  
 Rosenfeld, Jeffrey and Kathleen  
 Rosenfield, Manuel and Sally Ann  
 Roskind, Richard and Betty  
 Rouso, Paul and Joy  
 Ruda, Toby and Dan  
 Russ, Donald and Frances  
 Saret, Joshua and Gail  
 Sass, Kenneth and Lynn  
 Schlüssel and Goland-Schlüssel, Stephen and Allison  
 Schmaren, George and Lois  
 Schneider, Paul and Cathy  
 Serbin, Richard and Francie  
 Sheff, Michael and Wendy  
 Simon, Jon and Stephanie  
 Smith, Thomas E. and Ruth Ann  
 Stokes and Rosen, Liam G. and Elizabeth  
 Sweet, Richard and Susan  
 Trapani, Paul and Lori  
 Turk, Morton and Eleanor  
 Turner, Barry A. and Lori  
 Twery, Raymond and Maxine  
 Uri and Cheng, Daniel and Iris  
 Valenstein, Greg and Jodi  
 Weisman, Herbert and Rose  
 Williams, Christopher and Marcie  
 Wojnowich, Marc and Kim  
 Wolman, Kenneth L. and Fern

**Family \$1 - \$99**  
 Banks, Rick and Sue  
 Berinsky, Clifford and Diane  
 Berkeley, Gregg J. and Margaret  
 Berman, Merle and Joyce  
 Bodner, Murray and Loretta  
 Borower, Bryan and Diane  
 Brooks, Adam and Marissa  
 Brown, Matthew and Margie  
 Cathcart, Jason and Vicki  
 Chesler, Harvey and Tammy  
 Cohen, David I. and Dana L.  
 Cooper, Scott and Melissa  
 Dale, Richard and Ellen  
 Dorenfeld, Jerry and Sarah  
 Elgort, Alan and Lori  
 Emerson, Geoff and Donna  
 Factor, Martin and Tamara  
 Feldstein and Tieman, Jeffrey and Beth  
 Fink, David and Pearl  
 Fischbeck and Lust, Dean and Lisa  
 Garfinkle, Phil and Linda  
 Gerrard, David and Sheryl  
 Glauberman, Viktor and Julia  
 Goldfarb, Barry and Janet  
 Heffler, Paul and Lisa  
 Hochstet, Irving and Evelyn  
 Horwitz, Andrew and Christy  
 Hurlich, Martin and Harriet  
 Kaplan, Howard and Wendy  
 Kaplan, Charles and Laura  
 Kaplan and Miles-Kaplan, Gary and Laura  
 Keller, Joe and Marguerite  
 Klein, Leonard and Carol  
 Kods, Joseph and Marilee  
 Korn, Charles and Catherine  
 Kurtz, Adam M. and Debra M.  
 Kweskin, Joel and Wendy  
 Leach, Gerald and Adina  
 Levine, Mitchell and Ann  
 Meiohas, Renato and Yoko  
 Merrill, James and Marcia  
 Miller, Robert and Eleanor  
 Mirman, Bruce and Sheryl  
 Mühlfelder, Steve and Ellen  
 Nadelman, Edward and Frances  
 Pernick, Jeffrey and Kattie  
 Raznick, Alan and Jan  
 Rosenfeld, Sandy and Gloria  
 Ross, Barry and Sharon  
 Sawilowsky, David and Helaine  
 Schaffer, Eugene and Dottie  
 Schine, Richard and Melissa  
 Schwirk, Alfred and Elizabeth  
 Shporer, Fred and Lisa  
 Singer and Weinstein, Joel and Mindy  
 Solarz, Jeffrey S. and Alexandra  
 Tannenbaum, Sanford and Linda  
 Tannenbaum, Perry and Sue  
 Vainberg and Korolova, Boris and Anastasia  
 Vanbuskirk, Robert and Lorrie  
 Whipkey, Dan and Faye  
 Widis, Kenneth and Ariel  
 Wolf, Allan and Nora  
 Wolfson, Ken and Debbie  
 Zukerman, Michael and Suzan

**Juvenile \$365 - \$999**  
 Gorelick, Henry William  
 Gorelick, Adelaide  
 Gorelick, Jack

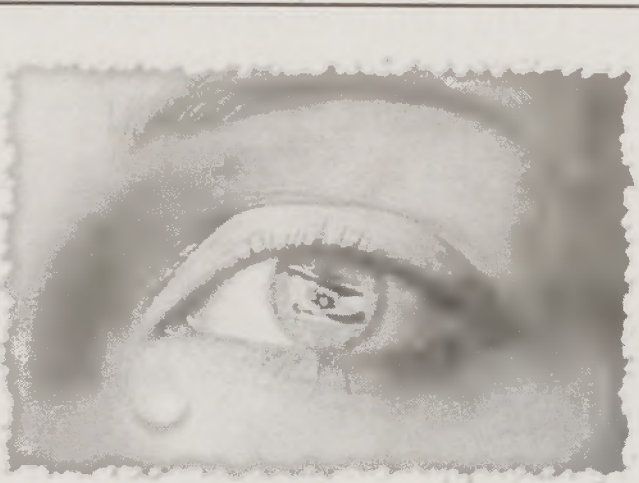

# THE NEWS BREAKS. OUR HEARTS BREAK.

## What can we do?

Take a stand.

Make a statement.

Write a check.

Every day, another crisis.  
 Every day, a new terror

Every day, every dollar counts in our Israel Emergency Campaign to help, heal, and rescue lives.

These are the days, each a critical day, to make your commitment to Federation's Israel Emergency Campaign. What can you do? Pick up the phone and call. Pick up a pen and write a check to Federation's Israel Emergency Campaign. Go online to [www.jewishcharlotte.org](http://www.jewishcharlotte.org) and hit "Donate Now." Israel can't wait another day for your response. Please, do whatever you can do today.

PLEDGE LINE: 704-944-6757  
 ONLINE: [www.jewishcharlotte.org](http://www.jewishcharlotte.org)



## ISRAEL EMERGENCY CAMPAIGN

I pledge \$ ..... to the Israel Emergency Campaign

Name .....

Address .....

City ..... State ..... Zip .....

E-mail .....

**— ISRAEL CAN'T WAIT! —**

Clip and mail to: Jewish Federation, 5007 Providence Rd, Charlotte, NC 28226. Your payment is due by December 31, 2002. Please make checks payable to Jewish Federation of Greater Charlotte and write "Israel Emergency" in the memo.

