

# The Charlotte Yiddish Institute, 36th Season, August 14-17

## Wildacres Retreat, Little Switzerland, NC

### Farbraing Mit Undz

The Strauss/Warschauer Klezmer Duo Featuring: Deborah Strauss and Jeff Warschauer, international instrumentalists, singers, and performers in Yiddish, English, and Hebrew.

Ali and Gene Kavadlo, speakers, lecturers, and outstanding Klezmer entertainers.

Dr. Paul Nitsch, pianist, professor of music and artist in residence at Queens University, Charlotte, NC

### Yiddishkeit Abounds

Concerts, faculty lectures in Yiddish and English, Yiddish language classes, folk singing and dancing, daily and Shabbos services, Judaica gift shop. The Charlotte Yiddish Institute is open to men, women, and teens who enjoy the Yiddish language and are ded-

icated to enhancing their understanding of Yiddishkeit in a culturally stimulating heymish atmosphere.

### Fees

\$395 per person double occupancy; \$190 additional per person for a private room. Fees cover tuition, room, kosher meals, and gratuities. Full fee must accompany registration.

### Guest Rooms

All rooms with private bath located in modern mountain lodges.

### Cancellation Policy

Full fee will be refunded if cancellation is made prior to July 29. An administration charge of \$50 will be charged to all late cancellations.

### Arrival and Departure

Arrive Thursday, August 14 from 2-5 PM. Depart Sunday, Au-

gust 17 by 11 AM.

### Transportation

Directions for travel to Wildacres by auto will be sent upon receipt of reservations. Bus transportation is available from Shalom Park and Charlotte International Airport to Wildacres Retreat on August 14. Cost is \$90 round trip per person. Please include this fee with registration.

Motor coach bus departs Shalom Park at 12 noon and then departs Charlotte International Airport by 12:45 PM on August 14. The bus arrives back at the airport around 2:30 on Sunday, August 17. Group will meet at baggage claim adjacent to door "D." In the event of an emergency, day of arrival, please contact Berta Straz, 704-287-6451.

Make your reservations for

early arrival at the airport on August 14. If you arrive after the bus has departed, you will be responsible for your own transportation to Wildacres.

For additional information, contact Baila Pransky (704-366-5564), Heshl and Etta Spindel (336-293-6604), Charlotte and Gerry Miller (704-896-1644), Don and Shevi Herbstman (704-752-1910), or Joyce and Robert Stoll (704-365-4733).

Enjoy nature walks and scenic splendor at the Wildacres Retreat, a mountaintop conference center

of 1600 acres set in the heart of the Blue Ridge Mountains of western North Carolina, elevation 3300 feet. Wildacres is dedicated to the betterment of human understanding. Its facilities, operated on a non-profit basis, are administered by the Blumenthal Foundation. The Wildacres Retreat is located 112 miles from Charlotte: [www.wildacres.org](http://www.wildacres.org).

Come celebrate an unforgettable Yiddish experience. Registration form is below. Please return to 5007 Providence Rd., Charlotte, NC 28226. ✪

## 36th Charlotte Yiddish Institute Reservation Form

August 14-17, 2014

E-mail us: [cltyiddishinst@aol.com](mailto:cltyiddishinst@aol.com)

Please enter reservations for \_\_\_\_\_ Adults

Full payment is enclosed as follows:

\$ \_\_\_\_\_ (\$395 per adult)

\$ \_\_\_\_\_ (\$190 additional per person fee for private room)

\$ \_\_\_\_\_ (\$90 per adult round trip bus fee; teens ride free)



Names in English & Yiddish

Address & Zip

CELL Phone

.....

.....

.....

.....

**IMPORTANT:** Make reservations for an early arrival in Charlotte on August 14. **Bus will depart from JCC/Shalom Park at 12 noon, then next departure will be from the Charlotte Intl. Airport promptly at 12:45 PM, outside of Baggage Claim "Door D."** It will return to the Charlotte airport at approximately 2:30 PM Sunday, August 17.

Arrival to Charlotte (Required Info):

Airline Name: .....

Arrival time: ..... Flight # .....

Departure Time: ..... Flight # .....

Participant(s) Cell Number(s) (Required Info)

.....

.....

Emergency contact name: .....

Phone: .....

Dietary Restrictions: .....

E-mail address (Required Info): .....

Mail this form with check payable to:

**Charlotte Yiddish Institute/JCC**

Charlotte Jewish Institute c/o Mr. Irving Bienstock  
5007 Providence Rd., #111, Charlotte, NC 28226

**Questions Call:** Baila Pransky at 704-366-5564

Don & Shevi Herbstman at 704-752-1910

Heshl & Adrienne Spindel at 336-293-6604

Irving Bienstock at 704-542-0094

Joyce & Bob Stoll at 704-365-4733

**\*\*In the event of an emergency, day of arrival, contact Berta (Batya) at 704-287-6451**

## THE RIZZO LAW FIRM, PLLC

Scott J. Rizzo

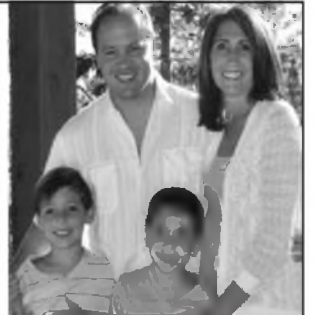

The Rizzo Family

**FOCUSING ON CIVIL LITIGATION  
ESTATE PLANNING AND ADMINISTRATION  
REAL ESTATE AND CRIMINAL LAW**

BALLANTYNE ONE  
15720 JOHN J. DELANEY DR., SUITE 300  
CHARLOTTE, NC 28277

704.401.5280 P • 704.314.4258 F  
[SRIZZO@SRIZZOLAW.COM](mailto:SRIZZO@SRIZZOLAW.COM)  
[SRIZZOLAW.COM](http://SRIZZOLAW.COM)

## DAVID'S LTD Jewelers

*Cherish Her on  
Mother's Day*

*Sunday, May 11th*

CHERISH WHO YOU ARE™

*Heather B. Moore*



HEATHER MOORE JEWELRY  
THE FINEST PERSONALIZED COLLECTION

4310 SHARON ROAD IN THE VILLAGE SHOPS AT SOUTHPARK  
704-364-6543 [WWW.DAVIDSLTD.COM](http://WWW.DAVIDSLTD.COM)