

Chai Expectations warmed the city up on a chilly Wednesday evening with its Jewish Singles Event at Bulldog Beer & Wine in Southend.

The free event attracted over 50 Jewish singles, in their 20s and 30s. It was a great opportunity for singles to mingle and for Jewish young adults to interact, whether it be a romantic connection made, a new friend found, or just a chance to network within the community. Laurie Berzack of Chai Expectations sponsored the event. Stay tuned -

there are more events in the works. Seeking sponsors to assist in underwriting event costs. For more information on Chai Expectations, you can visit www.chaiexpectations.com or contact Laurie at laurie@chaiexpectations.com. ☆

tations, you can visit www.chaiexpectations.com or contact Laurie at laurie@chaiexpectations.com. ☆

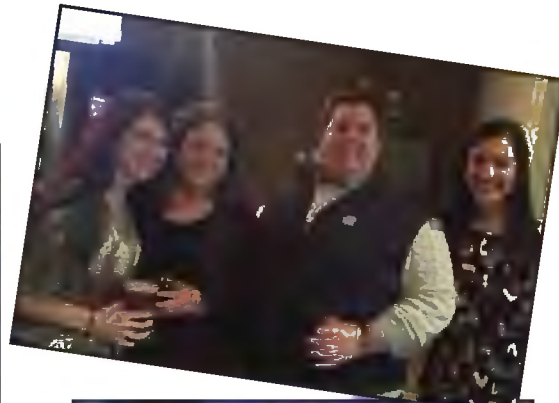
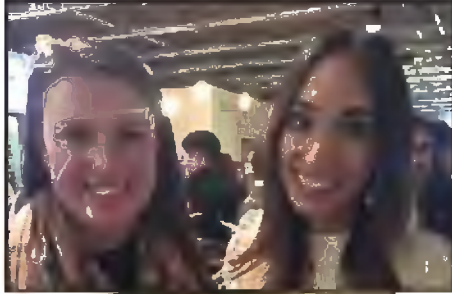

JELF Application for Interest-Free Educational Loans Available March 1

Applications for interest-free loans for post-secondary education (college, graduate school, and vocational programs) will be available to Jewish students in your area for the 2016-2017 school year from JELF (Jewish Educational Loan Fund). The loan application will be available March 1 - April 30 (and from September 1-30) on JELF's website at www.jelf.org.

JELF loans are need-based and offer "last-dollar" financing, meaning that JELF provides the final dollars that bridge the gap between a student's total financial resources and the cost of attending school. Applicants must be enrolled full-time in a program leading to a degree or certificate at an accredited institution located in the United States, be a U.S. citizen or have lawful immigration status in the U.S., and be able to demonstrate financial need (FAFSA required). For more information, contact application@jelf.org or info@jelf.org, or call 770-396-3080. ☆

Thank You Legacy Donors

The following individuals/families are in the Book of Life Society and have granted us permission to share with you that **Levine Jewish Community Center** has been included as a beneficiary of their legacy gift.



Anonymous* (4)
 Wilma and Gerson Asrael
 Judy and Stan August
 Michele and Harvey Barer
 Gail and John Baron
 Michael and Meredith Baumstein
 Philip M Berman
 Brian and Glenda Bernhardt
 Andrew and Elka Bernstein
 Suly and Richard Chenkin
 Jena Coen
 David Cohen
 Andrea and George Cronson
 Gene and Deedee Daumit
 Andrea and Jeremy Davids
 David and Aleen Epstein
 Roni and Glenn Fishkin
 Bill and Patty Gorelick
 Stan Greenspon
 Anna Gunsher
 Jodie, Michael, Elyssa & Alex Iagnocco

Dana and Andrew Kapustin
 Nancy and Robert Kipnis
 Lorrie and Barry Klemons and Family
 Elise and Jaime Kosofsky
 Alison and Mark Lerner
 Eric and Susan Lerner
 Harry Lerner
 Howard and Julie Lerner Levine
 Leon and Sandra Levine
 Laura and Marc Lewin
 Annie and Harrison Lord
 Rose and Abe Luski
 Karen and Gary Maniloff
 Scott and Pam Menaker
 Staci and Darren Mond
 Elsa and Martin Multer
 Brenda and Floyd Patten
 Harriet and Mark Perlin
 Debora and Ed Pizer
 Dena and Michael Raffler
 Melissa and Steve Raphael

Andrew and Jennifer Rosen
 Ilya and Chantal Rubin
 Michael Scharf
 Marty and Elaine Schefflin
 Larry Schwartz
 Melvin Segal
 Maxine and Gary Silverstein
 Jonathan and Stephanie Simon
 Anne and Mike Sinsheimer
 Lori and Eric Sklut
 Ira and Stacey Slomka
 Marilyn and Harry Swimmer
 Jeffrey and Karen Turk
 Debra and David Van Glish
 Judie and Michael Van Glish
 Evan and Debby Weiss
 Eric and Joanna Wisotsky
 Marc and Kim Wojnowich
 Scott M and Lisa Braverman
 Yarbrough

*Donors who wish to remain anonymous



704.973.4544
charlottejewishfoundation.org

A supporting organization of Foundation For The Carolines

