

Mr. E. W. Dunham formerly our Cashier spent Easter Monday in Badin. It seemed natural for Mr. Dunham to be back again.

What's your future? See Mr. Austin—fortune teller. No! Just a Ouija Board.

Mr. T. R. Huggins spent one week end in Rockingham recently.

LABORATORY

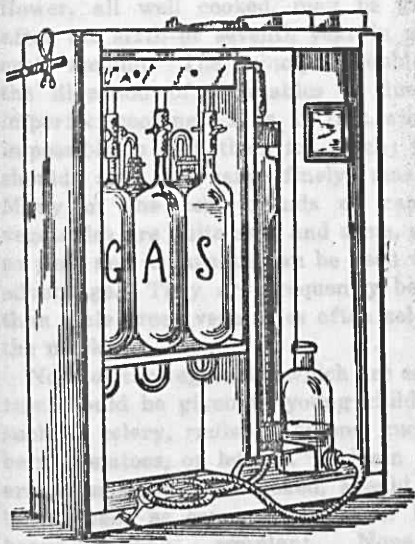

Spence Kirk made a trip to Charlotte, Sunday, April 17, to get some Sulphuric acid for the laboratory. While in Charlotte Spence called on Wm. T. Dunlap, Jr. (better known in Badin as 'Possum Dunlap'). On his return to Badin he wore a pretty bouquet of violets. We understand that 'Possum' has a very pretty sister.

Miss Ruth Mason had to be absent from her work several days this month on account of sickness. During Miss Mason's sickness Mrs. H. A. Lilly acted as stenographer to the Laboratory.

Mr. N. T. Clodfelter has resigned his position as assistant metal analyst and has been succeeded by Mr. B. O. Parker.

J. C. Dick works sitting one week and standing the next. Funny, isn't it?

Carbon Plant Notes

All of the Carbon Plant Efficiency Statements are looking mighty good these days. While some of the fellows have a harder pull than others, we venture to say that the Efficiency Engineering Department has never found a bunch of fellows who will try harder.

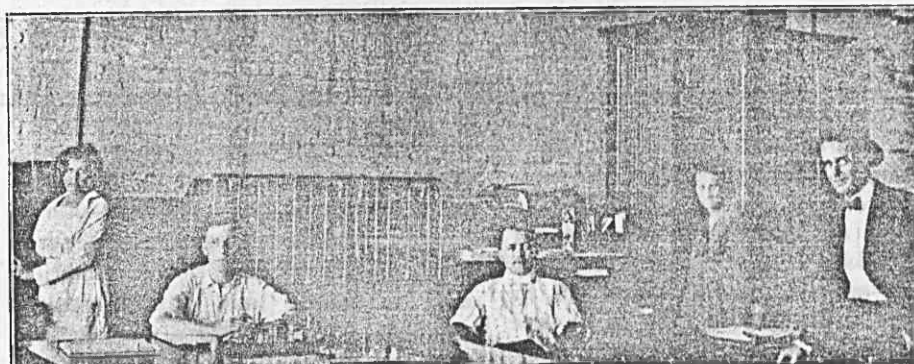

THE "BULLETIN" PHOTOGRAPHER INVADED THE EMPLOYMENT OFFICE RECENTLY—WITH THIS RESULT

Outside of removing the "cluck" from an Extrusion Press completely overhauling a Gas Producer and a few other small jobs like that the Mechanical Department isn't doing much work in the Carbon Plant at present.

Anyone having chickens which do not come across with the proper number of eggs should see Mr. J. D. Kirk. Kirk says hens can't help laying if you feed them Reefer's Pills.

Mr. W. R. Young says that if falling below the resistivity standard costs the Company as much as it costs him on his Efficiency Statement he feels sorry for the Company.

The many friends of Mr. O. Chrisco are glad to see him back on the job again after having been out for over a month due to an injury received in the Cleaning Department.

We have an idea when the full effect of a 1.70 green density reaches some of the other works will be subjected to considerable questioning.

Mr. A. D. Howell is farming on a large scale. He would appreciate a recipe to prevent his soil from baking.

General Office Notes

Mr. J. W. Nuebling who was one of the pioneers of the Tallassee Power Company, left several weeks ago for East St. Louis where he has accepted a position with the Aluminum Ore Company, which is a member of the large family of our parent, the A. C. O. A. The good wishes of the many friends of "Neub." and his family go with them to their new home in the Middle West.

Miss Jessie Kendall left for her home near Ansonville, May 1. Miss Kendall has been a very faithful employee in the

General Office for the past eighteen months and her departure will be keenly felt by her office associates.

Mr. Claud Hussey, of High Point, has commenced his duties as sanitary inspector. He has had twelve years' experience in the Sanitary Department of the Government at Panama. He will help keep down the flies.

Mr. C. E. Shriner, who hails from Baltimore, Md., is a new employee in the Office. He arrived several weeks ago to assist in engineering work.

Mr. G. S. Arthur has recently taken up work in the General Office. His duties will consist of farm leasing and general clerical work.

Mr. C. E. Gooch says warm weather seems to increase the house and lot sales. Anyway, he is kept so busy he hardly has time to eat.

Mr. A. J. Rice has taken over Mr. Neubling's work and Mr. H. W. Mansfield has succeeded Mr. Rice in the drafting room.

Mr. A. B. Martin made one of his periodic visits to Salisbury recently.

Badin Fire Signals

SIREN INDICATES FIRE—WHISTLE INDICATES LOCATION

- 1 Carbon Plant
 - 2 Aluminum Plant
 - 3 North of Pine Avenue
 - 4 Between Falls Road and Albemarle Road
 - 6 Colored Village
 - 9 Filtration Plant and Mt. Ararat Houses
 - 10 Falls Dam and Houses
- (Cut out and paste in a convenient place)