

One group inspecting the Medical Center. They are, left to right: Mr. Philip C. Brownell, Dr. Mac Roy Gasque, Mr. M. W. Acker, Mr. W. C. Shade, Mr. John Olin, Mr. E. W. Taft, Mr. Spencer Olin, Mr. R. R. Casteel and Mr. John Hanes.

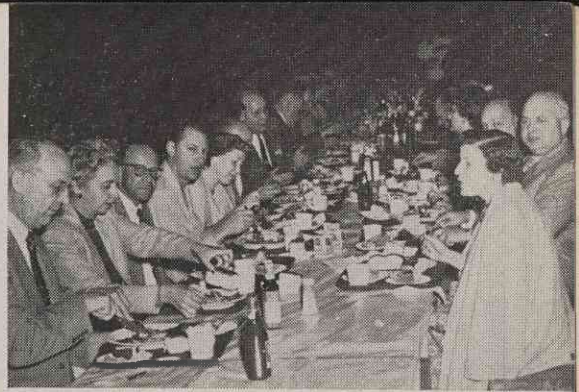

One of the popular picnic tables.

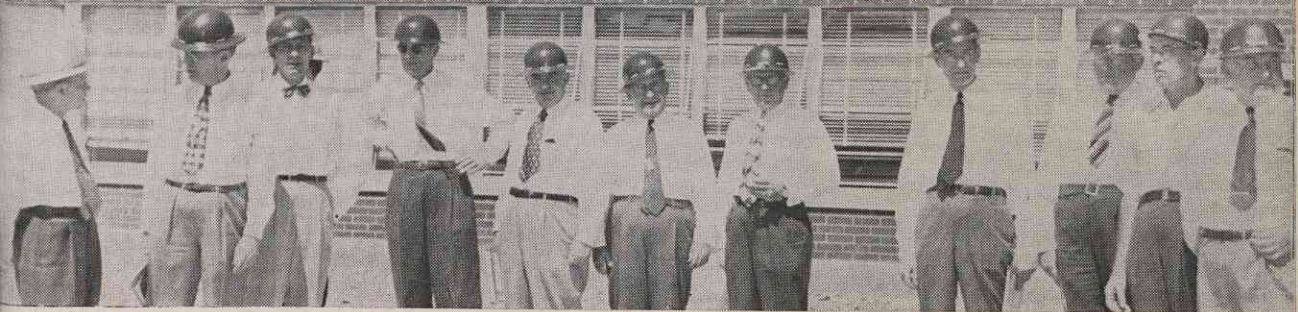

A group of officials inspect the cellophane plant. Left to right: Mr. E. L. Lynn, Mr. Fred Olsen, Mr. Milton Herzog, Mr. K. Fisk, Mr. F. S. Elfred,

Mr. George Dawson, Mr. A. W. Hague, Mr. C. Stone, Mr. S. Pugsley, Mr. R. F. Bennett, and Mr. B. E. Bassett.



Above: Chow time.

RIGHT: Mr. M. W. Acker (left), Mr. John W. Hanes (foreground), and Mr. R. R. Casteel (right) visit the new Medical Center.

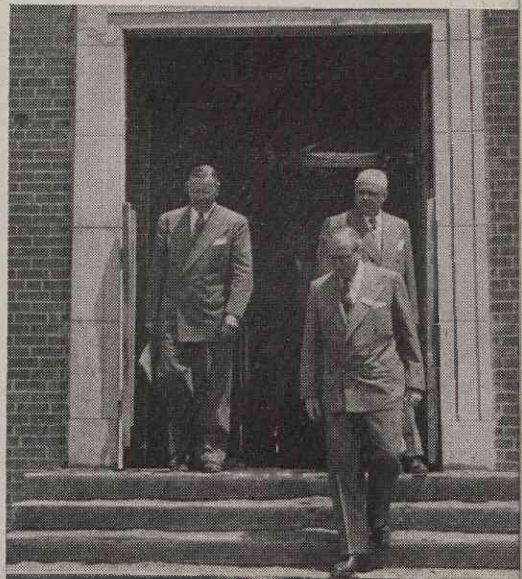

LEFT: Left to right: Mr. N. H. Collisson, Mr. C. C. Tallman, Mrs. B. E. Bassett, Mr. C. Stone of the Prudential Life Insurance Company, Mr. K. Fisk, also of Prudential, and Mr. R. R. Casteel.

