



EMPLOYEES IN SERVICE



Since June 1950, when the Korean war began, over 80 employees of Olin Industries' Ecusta Paper and Olin Cellophane Divisions have joined our armed forces. Several have since returned to work at their jobs here at Ecusta, but most are still in uniform—in Japan, Korea, Germany, in camps throughout the United States, and in many far-flung outposts in the world.

Life away from home can be very lonesome for them at times. To our servicemen, mail is an important link with life at home. They welcome news from home—news about the people they worked with and their old working areas at Ecusta.

On these pages are photographs, names and military addresses of most of our employees now in service. Write a letter to one of them today.

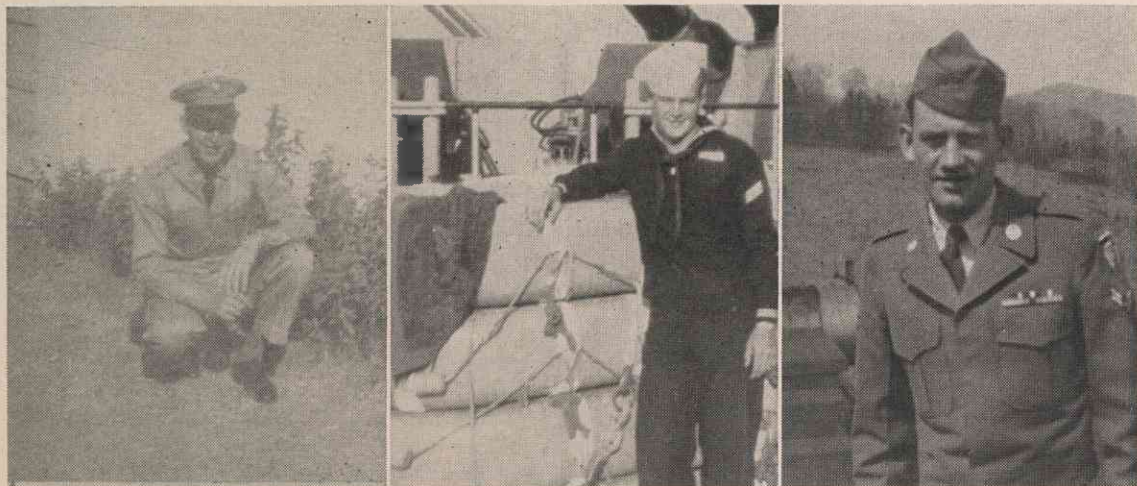

Above left: James C. Reece completed his basic training in June and is now serving as a typist in a Guided Missile Group. His address is: Pvt. James C. Reece, US 53 155 394, Hq. and Hq. Battery, 2d GM GP (SSM), Fort Bliss, Texas.

Above center: R. F. Sosna is now serving aboard the experimental cruiser Northampton in Cuba, after serving a year on the battleship Wisconsin. His address: R. F. Sosna RD3, K Div., USS Northampton (ECLC-1), % F. P. O., N. Y., N. Y.

Above right: Thomas A. Davis was stationed at Cold Bay, Alaska, but, due to illness, was transferred to the hospital at Maxwell Air Force Base in Montgomery, Ala. He expects to return to active duty soon, however. His address is: A 2/c Thomas A. Davis, Base Hospital, Ward No. 20, Maxwell Air Force Base, Montgomery, Alabama.



Left: Claude R. Nicholson is stationed in Verdun, France, where he says the scenery is pretty and the people very friendly. His address: Pvt. Claude R. Nicholson, US 53 153 066, Hq. Det. 7965 Hq. Gp., APO 122, % PM New York, N. Y.