

The Alumni Gift Shop

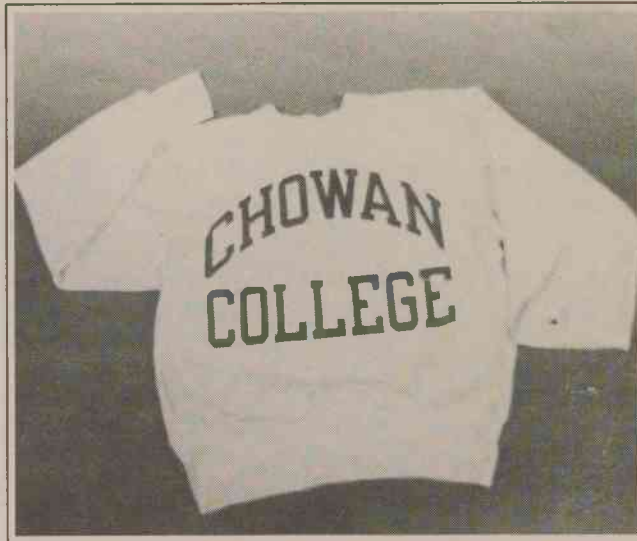

PEWTER and GLASSWARE

Traditional College Mug (20 oz.) with gold band and college seal, by Bunting.....\$10.95
 Pewter Letter Openers, with College Seal.....\$13.75
 Pewter Snacking Dish.....\$20.95
 Ceramic Coffee Mug (11 oz.) with Pewter Seal, black or gray.....\$7.50



CHOWAN COLLEGE SWEATSHIRTS

Navy imprint is featured on a Champion Reverse Weave Crewneck sweatshirt (89% cotton, 8% polyester, 13% rayon). In Silver Gray. Sizes: M, L, XL, XXL.

\$34.50



CHOWAN T-SHIRT

Beautiful left chest applique with embroidery is shown on a heavy-weight T-shirt by Top Threads in ash gray.

\$19.95



PAISLEY T-SHIRT

A 100% premium-weight, pre-shrunk cotton T-shirt with a paisley design under the emblematic Chowan C. Color: Forest Green and Navy. Sizes: M, L & XL.

\$19.95

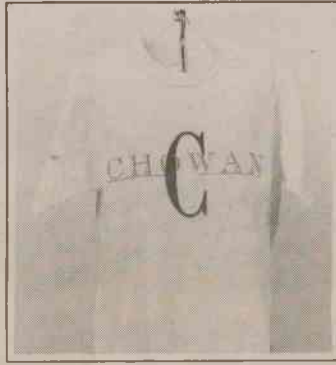

THE BIG "C"

A T-shirt that's loved by everyone, a 100% cotton tee in Chowan's own color with navy imprint. Sizes: M, L & XL.

\$15.95

The McDowell Columns Print

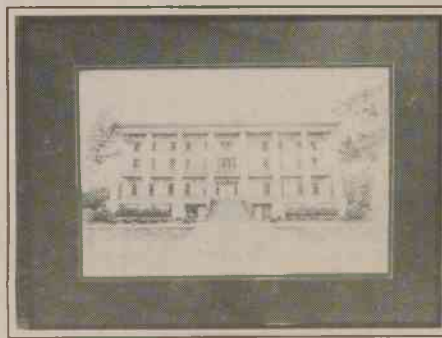

The landmark structure of Chowan College, the McDowell Columns, is a massive eight-column white mansion characteristic of the "Old South." Presently serving as the administration building, it is depicted in this print by artist Brandon Diehm. The print is numbered and signed by the artist. The print can be purchased for \$15.00, or \$50.00 for a print matted with a charcoal gray board and framed in black metal.

ORDER FORM

Ship To _____ Class _____
 Address _____
 City _____
 State _____ Zip _____

SHIPPING AND HANDLING:
 For orders totaling Include:
 Up to \$25.00 \$3.50
 \$25.01-\$50.00 \$4.50
 Over \$50.00 \$5.50

METHOD OF PAYMENT
 Charge to my (check one) MASTERCARD VISA
 Credit Card Number: _____ Expiration Date: _____
 Signature _____
(Required for credit card purchases)

SUB TOTAL
6% SALES TAX
SHIPPING & HANDLING
TOTAL AMOUNT DUE

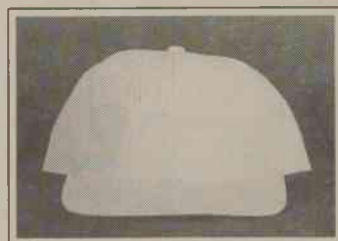

BASEBALL CAP
 Embroidered Chowan College cotton and poplin adjustable baseball cap. Colors: Lt. Blue or White.

\$9.95

The Chowan
TRADING POST

P. O. Box 1848
 Murfreesboro, N. C. 27855
 Telephone: (919) 398-4101
 FAX: (919) 398-1190