

Picture Story Of Wesleyan's Progress ... 1956 To 1962

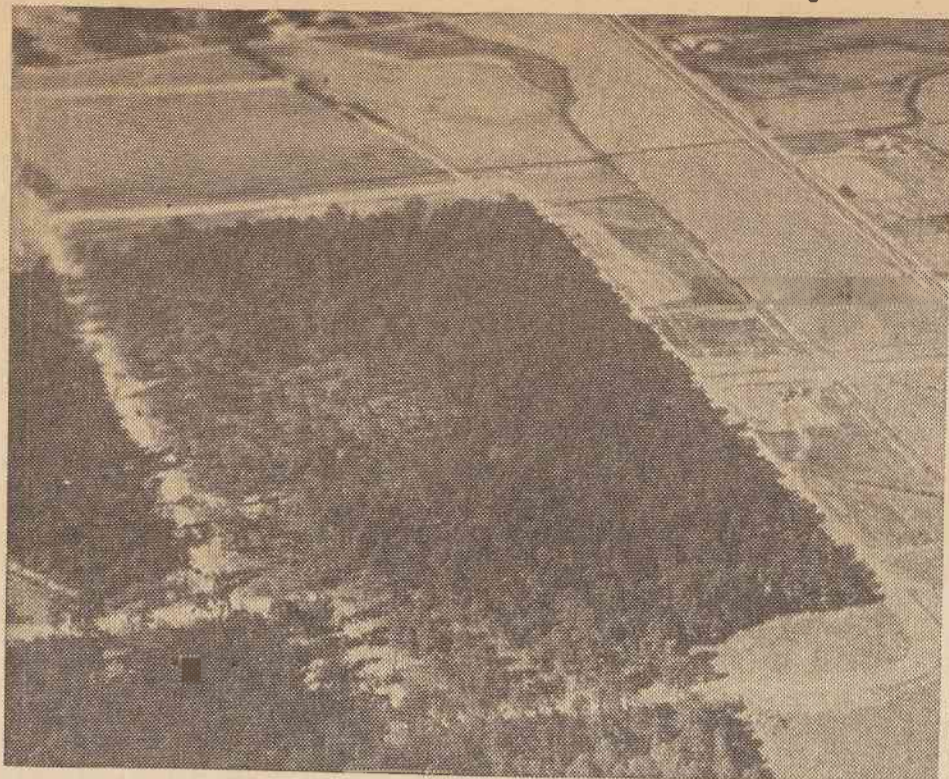

HOW THE CAMPUS LOOKED BEFORE CONSTRUCTION BEGAN

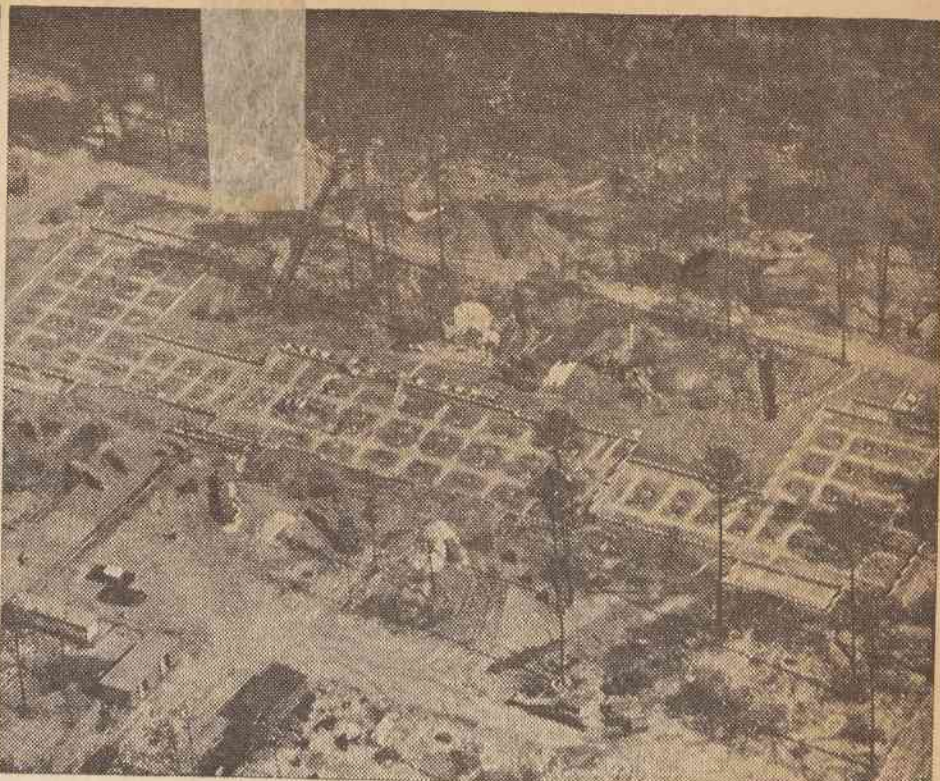

AERIAL VIEW OF ADMINISTRATION BUILDING'S FOUNDATION



CAMPUS IS CLEARED FOR PLANTING GRASS

New College Is Built On Wooded Site

"On this site will rise . . . North Carolina Wesleyan College."

Two years ago this campus site was little more than a small clearing. As construction began, it took on a new appearance. Foundations were dug, land was cleared, and the skeletons of three buildings appeared.

The Administration Building was completed in the fall of 1960, ready to greet the first class.

Gradually other buildings began to take shape. By 1961, two dormitories were ready for occupancy, and the Student Union-Cafeteria Building was completed. Next came the President's Home.

Two new dormitories are under construction now. As soon as they are completed, a gymnasium and an infirmary will appear, to be followed by additional dormitories, a library and a chapel.

Six years have passed since Wesleyan was founded, and two years have passed since construction first began. In that time, the new campus has taken on the appearance of a busy college looking to the future.

The foundation of the new college is firm. On its strong foundation, Wesleyan looks to the years ahead with confidence.

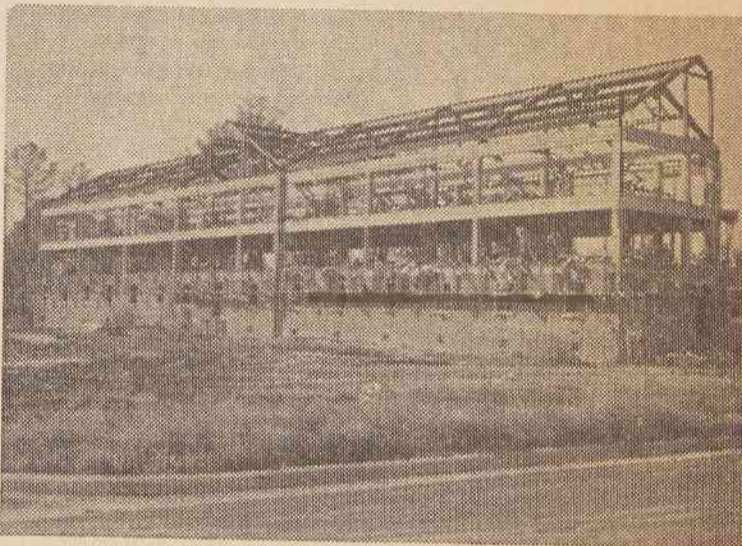

WORK PROGRESSES ON GIRLS' DORMITORY

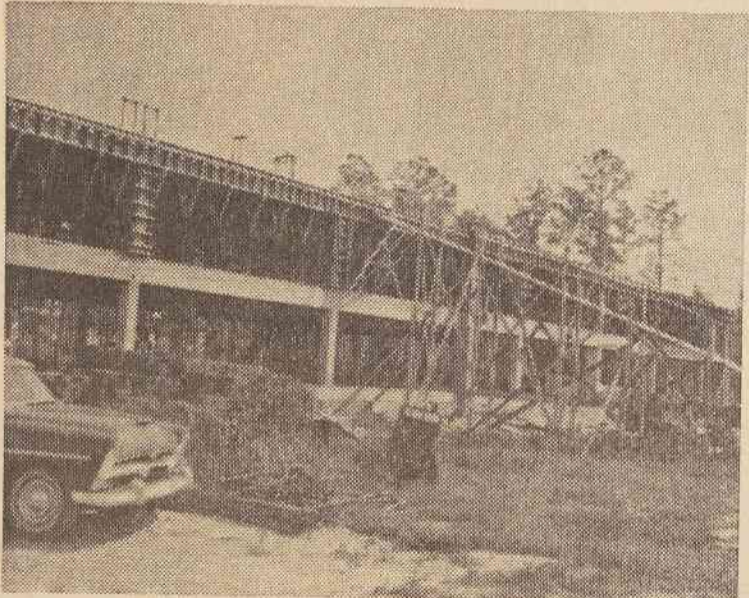

BOYS' DORMITORY IN EARLY BUILDING STAGE

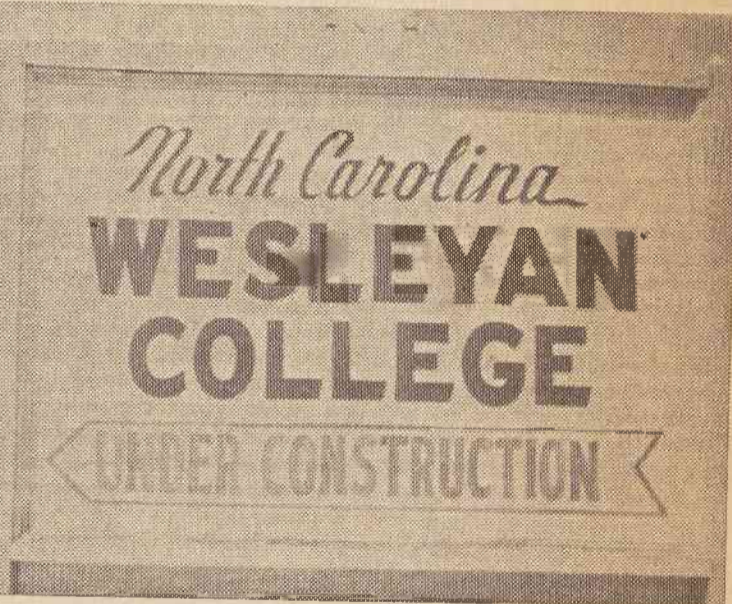

ARROW POINTS TO A DREAM TAKING SHAPE

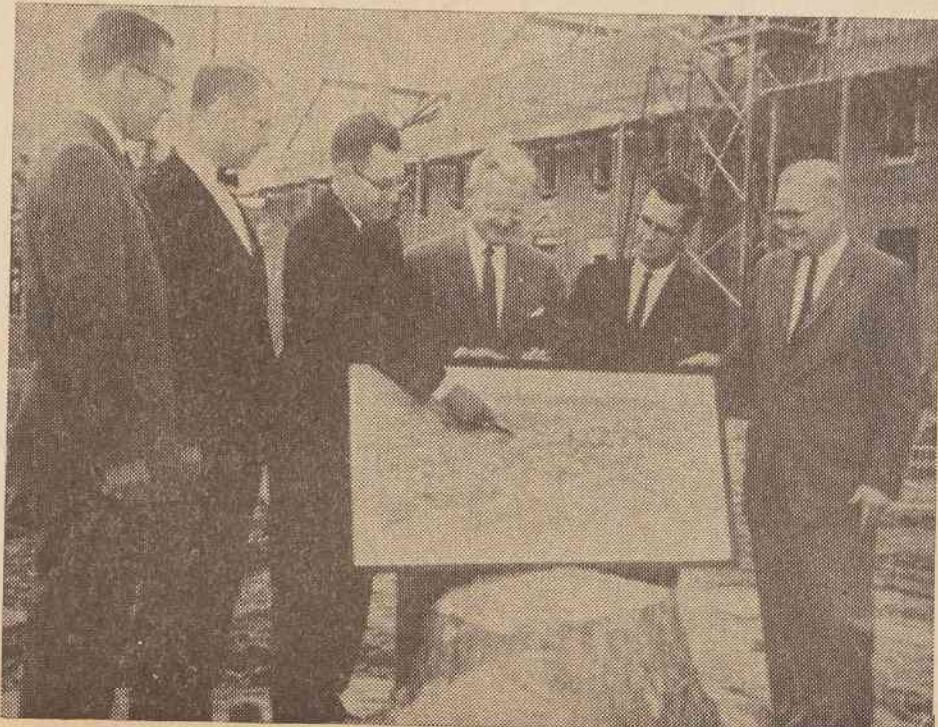

PRESIDENT COLLINS POINTS OUT SKETCH OF NEW CAMPUS

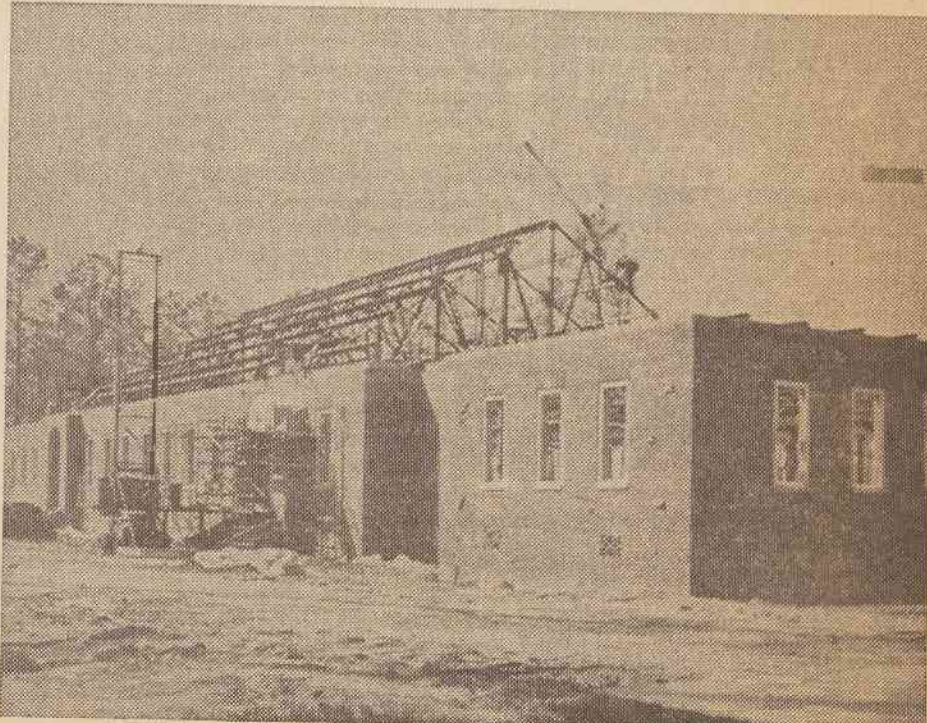

ROOF STRUCTURE PLACED ON STUDENT UNION-CAFETERIA