

Birth Of A New Sport At Wesleyan

... This past Wednesday, September 23, twenty boys showed up for the first soccer practice under the new leadership of Coach William O. Music, Jr. Other boys are coming out every day and, yes, there are a few dropping from exhortion. The first few days of practice consisted of much running and an acquaintance with the basic fundamentals of the game. The rules of the game will be taken up Monday along with scrimmaging for positions so there is still time for you to become a member of Wesleyan's first soccer team.

Coach Music seems to be mixing the hard work of conditioning with the satisfaction that the boys are receiving from learning the fundamentals of a hard and rugged game.

The first game is away with St. Andrews on October 13, followed by another away game with Campbell on October 17. These two games should give our team enough experience to make a fine appearance at their first home game against Pembroke State College on October 24.

When so many boys show such enthusiasm and determination to work hard and to make Wesleyan a competitive college, the very least that we the student body can do is to support our team with attendance and encouragement. Along with their hard work and our support, our athletic teams should make fine showings this year.

SCHEDULE

Soccer:

| | | |
|----------------------|---------------------|--------------------|
| Soccer: | | |
| Tues. Oct. 13 | St. Andrews College | Laurinburg, N. C. |
| Sat., Oct. 17 | Campbell College | Rocky Mount, N. C. |
| Sat., Oct. 24 | Pembroke State | Rocky Mount, N. C. |
| Wed., Nov. 4 | St. Andrews College | Rocky Mount, N. C. |
| Sat., Nov. 7 | Pembroke State | Pembroke, N. C. |
| Fri., Nov. 13 | Campbell College | to be announced |

Cross Country:

| | | |
|----------------------------|---------------------|---------------------|
| Cross Country: | | |
| Fri., Oct. 9 | Lynchburg College | Rocky Mount, N. C. |
| Thurs., Oct. 15 | St. Andrews College | Laurinburg, N. C. |
| Wed., Oct. 28 | Methodist College | Fayetteville, N. C. |
| Tues., Nov. 10 | St. Andrews College | Rocky Mount, N. C. |
| Sat., Nov., Nov. 14 | St. Andrews College | Laurinburg, N. C. |
| | Methodist College | |
| | Conference Meet | |

| | |
|-----------------------------|---------------------|
| Director of Athletics | Raymond E. Bauer |
| Cross Country Coach | Don Scalf |
| Soccer Coach | Bill Music |
| College Phone | 442-7121 |
| School Colors | Royal Blue and Gold |
| Nickname | Battling Bishops |

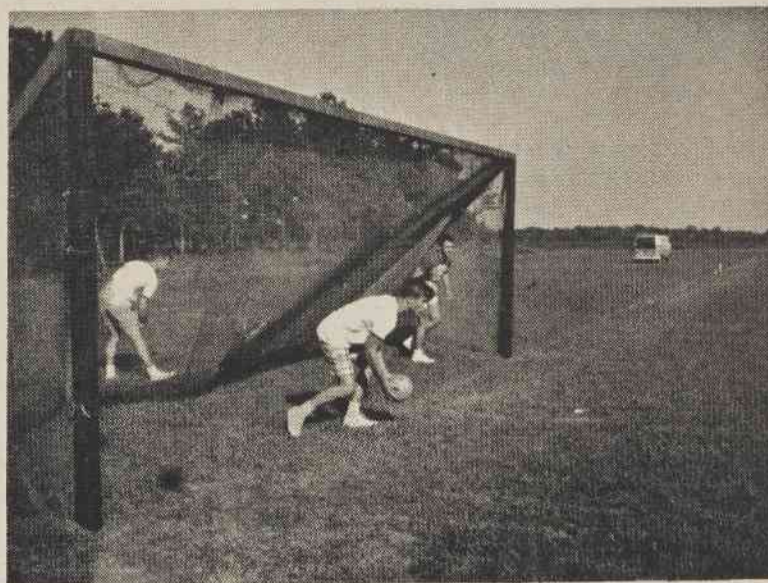

Practice . . .

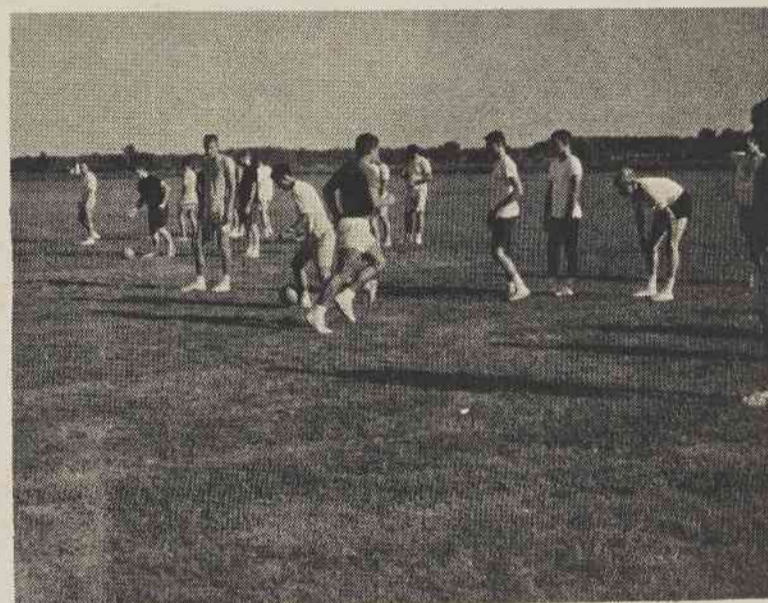

and more practice

Report

Baseball In 1956

Dr. Bauer was interviewed recently and asked to give his views on the baseball team for the 1965 season and also to summarize last year's team.

Dr. Bauer said that our greatest weakness was defense. This was due basically to inexperience. Errors hurt as considerably, continued Dr. Bauer, and we gave up more than 2 1/2 runs per game because of our errors.

The well-liked coach continued by saying that our team played very well accordingly and that

we had some close games which shows that we do have good potential. He closed by saying that he wished the team could have won more games, as everyone else does, but the team showed up real well and that he was very pleased with its performance.

Turning to this year's team, Dr. Bauer said that the big hitters such as Reeves and Seybert, would be good potential for this year's season. He explained that experience was a necessary factor in making a good team and that last season

gave us such valuable experience. He went on to say that there were several games that we lost by only a slim margin and only because of errors. This is where improvement can be made for this year and it should give us higher hopes of victory in the future.

Dr. Bauer closed by asking the students for more support in 1965. He said that school spirit makes a team perform better when the going gets rough, knowing that there is someone, and a lot of them, wanting you to win.



BELK-TYLER'S Town 'n Country Shop

Presents

Miss Marilyn Shepard a student at Wesleyan College, head cheerleader and Miss Mistletoe for 1963-64.

She is wearing Belk's brown tone multi shift 19.99 by Bernhard Altmann 100% shetland wool with matching sweater 14.99.

Marilyn says that the outfit is perfect for transition from afternoon to evening events.

BELK-TYLER'S
Rocky Mount

MIZELL'S INC.

The Store

For The Young Lady

For The Young Man

Gant-Bass-London Fog
Canoe-Boe Jest-Cox Moore
Gold Cup-Country Shirt
Davex-Tweedsbury-Berle
Glasco-College Hall

Tarboro, N. C.

GET REAL **7UP**
ACTION...

7-UP
YOUR
THIRST
AWAY

SEVEN-UP BOTTLING CO.
NORTH MAIN STREET
TARBORO, N. C.