

Awards Presented 247 Employees Mar

Forty-Five Years



Ruby Reep
Plant 6

Employees Receive Awards At Ceremonies

At awards ceremonies just prior to the Christmas holidays, 274 Adams-Millis employees were honored for marking special anniversaries with the Corporation. Ruby Reep, of the Finishing Department at Plant 6 in Hickory, received the award for the longest service—45 years. She also retired at the end of the year.

James H. Millis, Chairman of the Board and Chief Executive Officer of Adams-Millis, and William B. Mewborne, Jr., President and Chief Operating Officer of the Corporation, attended the ceremonies and made the presentations.

Employees of TexElastic Corporation, an operating division of Adams-Millis, were presented their awards in Raeford. Employees of the Archdale plant receiving awards traveled to Raeford for their presentation. Employees receiving 25-year, 30-year, 35-year and 40-year awards are shown in the photographs on these pages. Gold watches were given to those marking the special 25th anniversary; others marking years of service at five-year periods were given necklaces or tie tacks.

Receiving awards, in addition to those shown in the photographs, were:

Twenty years' service: Rachel Puckett, Plant 2; Bertha D. Walker, Mary Kaylor, George Hall, Patsy Sherrill and Goldie Willis, Plant 6; Dorothy Vernon, Malzy Hicks, Lola Miller and Youvana Childress, Plant 11; Charles Hartsoe, Administrative Office; and Bernice Roberson and Rachel Smith, Plant 3; Beulah Mabe, Plant 4.

Fifteen years' service: Linda Cook, Dorothy Reed and Charlie Maness, Plant 1; Louis Bowman, Denola "Pat" Willard, Brenda Beasley and Alma Bingman, Plant 2; Homer Quick, James Shore, Clara Sink and Jeanette Surface, Plant 4; Kathleen Wilson, Joyce Dugger, Sue Benge, Betty Weatherman and Barbara Wilson, Plant 6; Helen Riley and Glenda Osborne, Plant 7; Wade Johnson, Plant 8;

Everett Hawks, Nancy Moore, Phillis Scott, Mary E. Tolbert and Louise Loflin, Plant 11; James Shore, Warehouse; Dessie Hatfield and Sylvia Hilliard, Plant 20; and Geneva Biby, Delphine Black, Rosa Brooker, Sara Callahan, Mattie Lee Coltrane, Mary Eaton, Lillian Frye, Dorothy Gray, Kay Gray, Peggy Hoover, Helen Joyce, Arlene McCloud, Bertha McLain, Reba Noah, May Peeples, Sandra Pope, Mary Reynolds, Gail Robertson, Edith Siddle, Dorothy Swaim, Buddy Taylor, Irene Williams and Sarah Wright, Plant 3; and Garland Hawkins, Machine Shop.

Ten years' service: William B. Millis, Thelma Thomas, Ola N. Burns, Pritchard Caulder, Doran Modlin and Bonnie Stevenson, Plant 1; Reid Tilley, Junior Payne, Ronnie Richardson, Linda McBride, June Kiebler, Frances Payne, Gaye Haynes and James Utt, Plant 2; Clara Avant, Claudia Reynolds, Ruby Hall and Rebecca Hedgecock, Plant 4; Sue James, Plant 6; Cathy Richardson, Maerene Presnell, Paula McCullough, Mary Pearson, Beatrice Cole and Lucy Rush, Plant 7; Judy Tinger, Elnor Bell, Ruth Carroll, Vernell Lawrence, Alice Lawrence, Katie Wood and Judy Dnyirimba, Plant 8; Claudie Bottoms, Ruby Brewer and Darlene Linville, Plant 11; Norma Welch and Marvina White, Plant 19; Willie Angel, Marby Dixon and Maggie Miller, Plant 20; Maggie J. Bronson, Edward C. Clark, Burroughs Flowers, Shirley Gibson, Sonia Hodges, Carol A. Jackson, Edward M. Jackson, Rosa Jones, Lenwood McCormick, Hattie Maynow, Lee Esther Purcell, Pat Baum, Cliff Brown, Mallie Collins, Gertrud Farmer, Evelyn Harrison, Phyllis Hedgecock, Barbara Lane, Sherry Lemar, Rayaline Marine, Lois White, Rubye White and Dorothy Wilson, Plant 3; and Margaret Tucker, Gail Hinkle, Irene Hinson, Barbara Hodgkin, Fred Henderson and Jon Wallner, Administrative Office.

See page 5

Twenty-Five



Helen Dailey
Plant 1



Marie Turner
Plant 2

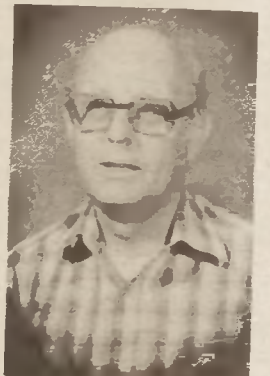

Thurman Miller
Plant 2

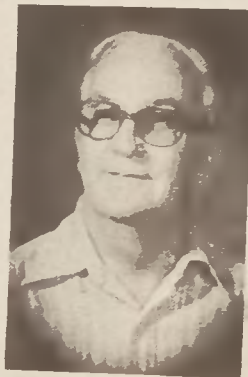

James Mabe
Plant 3



Dolly Setzer
Plant 6



Blanche Myers
Plant 6

Thirty-Five



Thelma Miller
Plant 1



James Thompson
Plant 2



Marvin Pegram
Plant 3



Lucy Icenhour
Plant 6

Thirty Y

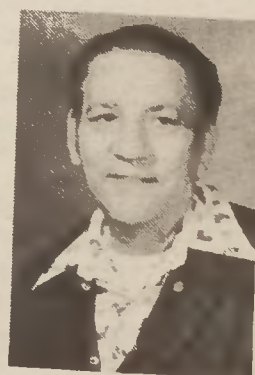

Horace Jarrell
Plant 1



Edna Neal
Plant 1