

ood One

They get along better
They eat better, and
th is better. Although
l bark after being de-
ark is not loud.

re made on each dog's
d about the condition
h, coat, etc., treatment
omments on his general

ointed out that within
e days after their ar-
nts are usually noted in
lth and dispositions of

mination determines if
dy to be moved to the
building, where they
minimum of two weeks
hirty days. (Some dogs
ew building for longer
in particular those be-
-term projects such as
needed by the investi-

center and the new
ng are located within a
ance of each other on a
and now being utilized
edicine.

e building was com-
fall, and just to look
observation that lead-
at Duke can be a very
ce.

runs" offer ample area
lazing, whichever the
de the cages, radiantly
ntain a constant tem-

Other features of the
rs (leading from cages
designed so that dogs
s in or out, and pans
tically with food and
es and "runs" are
ay.

e other facility, daily
n the dogs, and careful
o their care.

also contains an exam-
poratory, a special re-
ooms set aside for dogs
l research projects.

, and it's a good one!



Drs. Sherwood and LeMay . . . in front of the new veterinary quarantine facility.

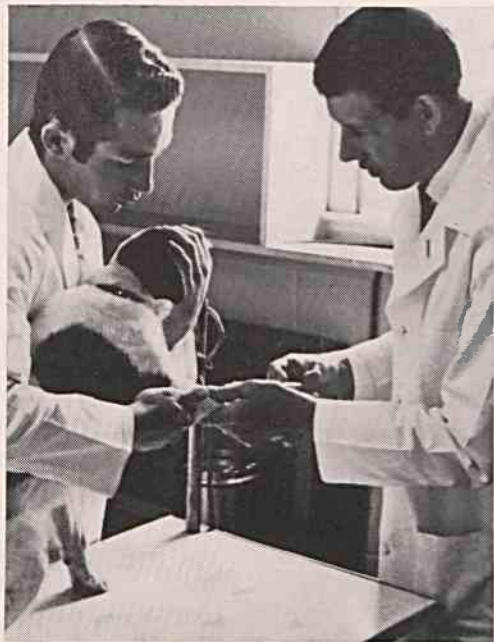

New dogs are carefully examined.



"A dog responds to the care and treatment he receives . . ."



After two or three days health and dispositions improve.

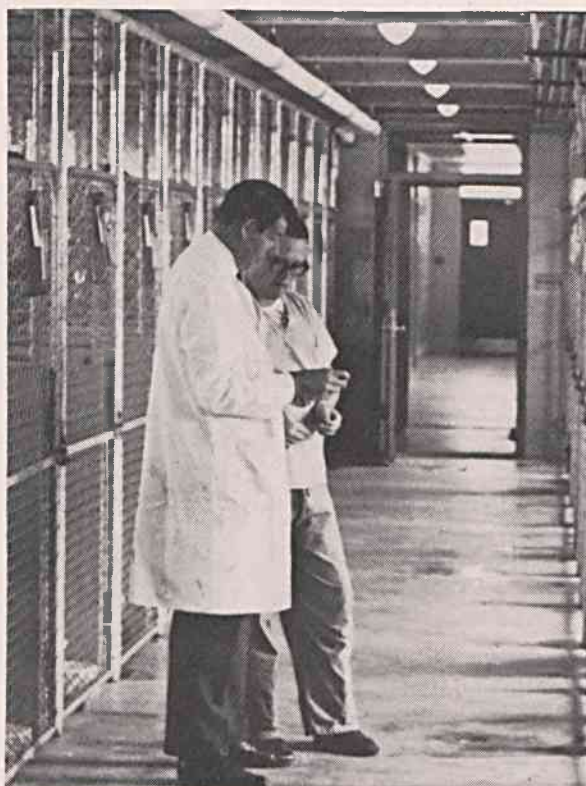

The general health of each dog is checked daily.