

Bebek Addresses Elon Chapel On Communism

"What happened in Hungary and other Eastern European countries yesterday may happen here tomorrow, if you do not watch out," was the warning sounded by Dr. Tibor J. Bebek, Hungarian native, in addressing the faculty and students of Elon College at a chapel program on Monday morning, February 8th.

Dr. Bebek, consultant on foreign affairs in Eastern Europe for American Viewpoint's College Visitor's Program, proved to be one of the most outstanding speakers heard here this year as he outlined in graphic style the threat which Communism offers the Free World under the Soviet Union's program for world domination.

Speaking as one who has lived under both Nazi and Communist dictatorships, Dr. Bebek described for his Elon audience the ruthless methods which characterized the Russian seizure of Hungary in 1945 and the subsequent repression of the Hungarian revolt in 1956.

He declared that "the Red army is not only a war machine, but a political advance guard" for Communism, and he added that Communist war plans include not only military invasion and physical destruction. The new methods of war planned by the Communists call for destruction of social structure of an invaded country.

Steps in such an invasion call for immediate overthrow of the invaded nation's political government and establishment of a new Communist regime through "mock elections" under direction of carefully-trained propagandists from Russia. In this connection, Dr. Bebek declared that Russia has 1,000 or more of the Soviet Union's top students in training in a special school at all times, preparing them to assume leadership in nations of the Free World.

In referring to the Russian grab for power in his native Hungary, Dr. Bebek pointed out that seizure of the Hungarian government was followed by systematic destruction of the Hungarian agricultural structure, clever destruction of the Hungarian monetary system through planned inflation and the seizure of all Hungarian banks and industrial plants, all steps being accompanied by false references to the slogans of "Freedom" and "Liberty."

While declaring his liking for American cops, he told his hearers, "You would not like the Communist cops in Hungary." He described the present Hungarian police as composed of criminals, liberated by the Communists and given police power, with those who had committed the worst crimes given the highest police rank.

Dr. Bebek declared that he himself was "unable to sleep in my own home for three months before escaping to political refuge in the Free World." Since his escape after three years of Communist rule, he has appeared as

B.O.B. Leads Cage League With 2 Wins

The Beta Omicron Beta sextet moved out front in the first week of play in the girls' intramural basketball league, chalking two victories in as many games, as they opened their bid for a third consecutive campus cage title.

Four other teams broke even in two games, winning one and losing one to tie for second spot in the standings, the four being Delta Upsilon Kappa, Independents, West Dorm and Tau Zeta Phi. Virginia Hall trailed with two defeats in two games.

The captains leading the six teams in play are Marion Glasgow, Beta Omicron Beta; Deanna Braxton, Delta Upsilon Kappa; Jane Keck, Tau Zeta Phi; Sue Marcom, Virginia Hall; Judy Burke, West Dorm; and Carolyn Apple, Independents.

Deanna Braxton was topping the first week's individual scoring with 28 points. Trailing were Carolyn Apple 24, Marion Glasgow 24, Lulu Roberts 24, Nancy Ellington 23, Judy Burke 23, Kay Hughes 20 and Sue Marcom 18.

West Carolina

(Continued from Page Three)

The line-ups:

Pos. Elon (65) W. Carolina (75)
 F—Smith (19) Seal (6)
 F—Hawks Elmore (23)
 C—Neldig (4) Jones (18)
 G—Conatser (15) Teague (17)
 G—Teague (16) Seal (11)
 Half-Time: Western Carolina 40, Elon 25.

Elon subs: Burke 9, Hall 2, Hodge. Western Carolina sub: Ehle.

Ginn Named

(Continued From Page One)

Who's Who in American Colleges and Universities.

Following his Elon graduation, he entered the Navy's officer training program and received an ensigns commission in 1957. His active naval service was with ships in the Navy's Atlantic Mine Force, being stationed at Charleston and making several trips overseas. He was released from active duty in the Navy early this month.

a lecturer to English armed forces and in the United States.

In addition to his appearance in chapel, Dr. Bebek also met with students in class discussion meetings and in a luncheon meeting with faculty members and he spoke to both the Student Christian Association and the Elon Ministerial Association.

LEADING CHRISTIAN SCORING

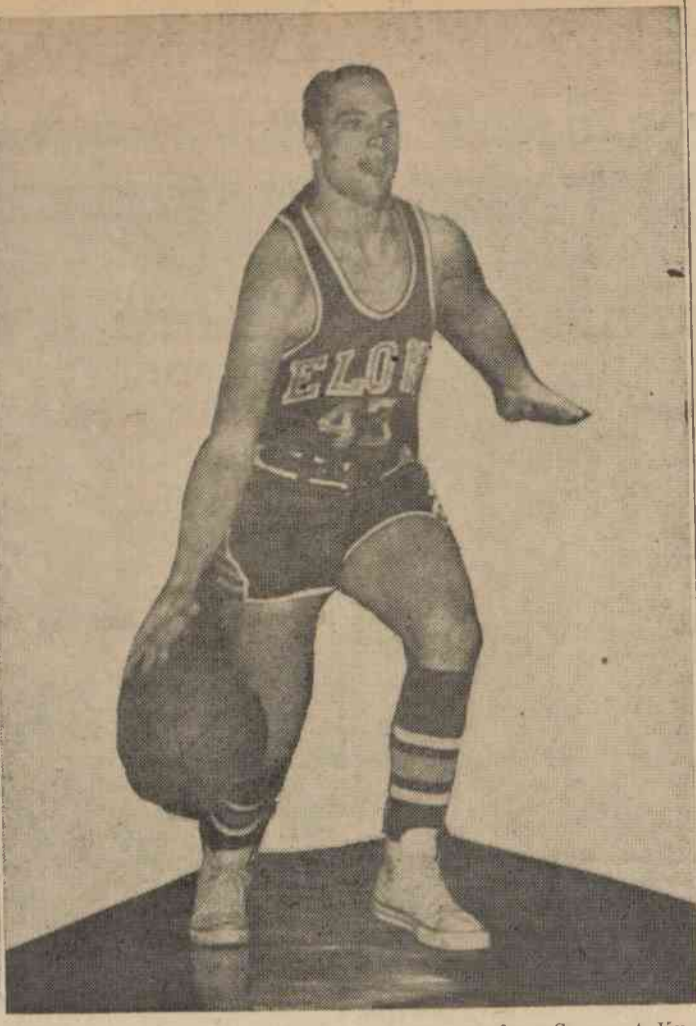

Richard Conatser, a freshman basketball ace from Somerset, Ky., was topping the Fighting Christian scoring as the Elon cagers moved into their final week of the regular season. He has hit on 40 per cent of his floor shots, 80 per cent of his free throws in counting 347 points in 22 games, averaging 15.8 points per game in his first year of North State Conference play.

Elon Cage Play Started Early

(Continued on Page Two)

Records during those obscure years reveal that Elon met a double defeat from the Tar Heels of Carolina in 1916. In 1917, W. F. Stevens, Cutie Tuck, M. L. Gray, Len Preston and "Johnnie" Johnson led the attack for the Fighting Christians. The 1918 season shown a split with Carolina as the only available scores, with Marvin L. Gray and J. E. "Jerry" McCauley as the cage leaders. Captain E. S. "Johnnie" Johnson, Lonnie Sides and "Jerry" McCauley led the Maroon and Gold Quint in 1919, a 20-16 loss at the hands of State being the only score to be found that year.

One of the highlights of that 1920 season was a close overtime loss at the hands of Trinity. Other data and research showed two victories over Davidson and Wofford, while losing one to State. Lonnie Sides, captain, was a good scorer, with other teammates including Charles Farmer, Joe Newman, L. J. "Hap" Perry, "Jerry" McCauley, Lane Atkinson, B. B. Johnson and "Johnnie" Johnson.

Stars Of The Twenties

Coach Frank B. Corboy took over the Elon coaching job in the fall of 1920, and he directed the 1921 team to 12 wins in 20 games. That team included several Elon sports immortals, among the players being Captain Joe Newman, McGhee Fix, Mark McAdams, L. J. "Hap" Perry, E. S. "Johnnie" Johnson, B. B. Johnson and "Jerry" McCauley. That 1921 combination split with Wake Forest, State and Davidson, while gaining double victories over Lenoir and Guilford.

Virtually the same group was back for the 1922 season, but they could win only seven of 19 games. The seven victims included Wake Forest, Lenoir, State, Wofford, Trinity, Guilford and Davidson. Elon lost only one home game, a 25-23 loss to Wake Forest and the climax of the season was a 30-29 victory over Trinity, the only defeat handed that quint at the Raleigh Auditorium. L. J. "Hap" Perry was the team captain, and he was assisted by Joe Newman, Rob Brown, Wade Marlette, Mark McAdams, McGhee Fix and others.

The 1923 team won 8 and lost 7, but once more split with State and Davidson, while losing two to Wake Forest. It took State College two over-time periods to get revenge for an earlier defeat from the Christians, with one of the losses to Wake Forest a close 22

to 20 thriller. Among those players who wore proudly their Maroon and Gold togs were Captain McGhee Fix, Wade Marlette, L. J. "Hap" Perry, A. Brown, Mark McAdams, Jess Barker and Rob Brown. Through most of these years the Christians were consistently licking Lenoir Rhyne and Atlantic Christian, but the Quakers from Guilford gave trouble at times.

Still Beating State

The seasons of 1924, 1925 and 1926 brought virtually balanced records of wins and defeats, with 24 victories and 25 losses in the three-year period. There were two wins over State in 1924, but the Wolfpack rallied after that and claimed double victories in both 1925 and 1926, and both Wake Forest and Duke (which had received the Duke bequest by that time) were beginning to build too much strength for the Christians.

R. C. "Bob" Browne, captained and led the scoring parade for the basketballers in 1924 to 8 wins and 10 losses, aided by Mark McAdams, Jess Barker, Alf Browne, R. L. "Mort" Hill, Paul Braxton, J. F. Voliva, J. O. "Oscar" Atkinson and Thomas Huey. Other notable victories that season were against V.P.I., Emory and Henry and Stetson University.

In 1925 freshman Dan Long Newman led the scoring and paced the Christian attack which turned in an even 8-8 record, including a victory against the Alumni. Other players, along with Newman, were Alton Brinkley, Oscar Atkinson, Robert Byrd, Thomas Huey, Clarence "Tobe" Crutchfield, Elwood Parkerson, Art Fowler, Paul Caddell, Paul McNeil, Paul Walker, C. P. Thompson, J. L. Foster, Jr., and Frank Alexander.

Another frosh, Garnett Bock, led the 1926 team to 8 wins and 8 losses. Bock was high scorer, followed by Dan Long Newman as team captain. George Kelley, Clarence "Tobe" Crutchfield, Robert Byrd, Charles Bryant, Early Ed Sexton, Earl Sims, William Womble, Kenneth Baker and Neal Raub were teammates, and Coach Corboy left after that 1926 campaign.

The 1927 team was directed by Dr. William Jay, who led Elon through a season which netted 12 wins and 10 defeats, including a victory over V.M.I. George Kelley captained the squad, while Dan Long Newman (another brother of Miss Lila Newman and third of three stars from the Newman family).

The 1923 team won 8 and lost 7, but once more split with State and Davidson, while losing two to Wake Forest. It took State College two over-time periods to get revenge for an earlier defeat from the Christians, with one of the losses to Wake Forest a close 22

(To Be Continued)

Sahlmann Is Presented In Recital

Prof. Fred Sahlmann, pianist, was presented by the Elon College music department in the first of a series of faculty recitals in Whitley Auditorium on Tuesday night, February 9th, and was once more greeted with high acclaim by his audience.

His recital featured the music of Frederic Chopin and was planned as a centennial tribute to the great composer, since this year marks the one hundredth anniversary of Chopin's birth.

Prof. Sahlmann, a native of Charleston, S. C., is an alumnus of Elon College, where he studied piano with Prof. Fletcher Moore. He also holds the master's degree from Teacher's College of Columbia University, and he has studied one year at the Academy of Music in Vienna on a Fulbright Grant.

He joined the Elon faculty in 1956 as a teacher of piano, organ and music theory. He is also organist and choir director at Macedonia Lutheran Church in Burlington and has been heard throughout the state in recital and as a soloist with the North Carolina Symphony.

'Twixt-Tween

(Continued from Page Two)

have been weekend dances and better movies than ever with the new cinemascope equipment purchased with the aid of Student Government funds.

The overall activities this year are three-fold greater this year, with the costs being only twice as great. While many of the concerts planned will deplete the Student Government very little, if any, these endeavors would have been impossible without sufficient treasury backing. Too, there is a possibility that, when the Liberal Arts Forum becomes well organized, there will be several free lectures by noted speakers, provided for the Student Body by Student Government funds.

The facts substantiate quite adequately the necessity for the increased fees. Very few colleges in this area demand this minimal charge; most of them exceed this amount. The only justifiable complaint that can from dissenters on the campus is that the program provided by the Student Government needs greater variety, but to vary the program requires money and also requires the imagination of the Student Senate, which we have not had.

The charge by the petitioners that the Student Government activities provide for the minority only is false. Their case is weak; it has little substance.

Danieley

(Continued From Page One)

ance on a nationwide panel of church and educational leaders, which was scheduled to discuss the topic of "Christian Higher Education" on Sunday night, January 31st. It also prevented him from attending a banquet meeting of Elon alumni in New York on Monday night, February 1st.

A second appointment which was sacrificed to the influenza attack was Dr. Danieley's appointment as official delegate of the American Association of Colleges and Universities at the inauguration as president at High Point College on Saturday, February 6th. Dr. W. W. Sloan served as the Elon College delegate at the Patton inauguration, and Prof. Melvin E. Wooton was delegate for Florida Southern College at the event.

Sports Banquet

(Continued From Page Three)

Among the guests for the event, in addition to the coaches and members of the Christian grid squad, were the members of the faculty athletic committee and the varsity cheerleaders. The event was hailed by many as the most successful sports banquet in Elon history.

Bowling Circuit Is Reorganized

The faculty and staff bowling league is rolling along in great style after a reorganization at the beginning of the second semester, according to a report of activities from the office of Coach Jack Sanford, director of the intramural sports program.

The final standings of the first semester circuit showed Coach Sanford's Team Four leading the loop with a 28-5 record and a .848 percentage. Other teams in order were Leslie Johnston's Team Three with a 22-11 mark, Al Hassell's Team One with a 10-23 record, and Paul Cheek's Team Two with a 6-27 record.

The new league also has four teams, but with a different alignment of players. Leslie Johnston is leading Team One, Al Hassell is leading Team Two, Dewey Stowers is leading Team Three and Charles Lynam is leading Team Four.

The standings through last Friday night, February 11th, shows Team Three on top with a 4-2 mark and a .667 percentage. Others in order of standing are Teams One and Two tied with 3-3 records, and Team Four trailing with a 2-4 mark.

STANDINGS

(To February 12th)

AMERICAN LEAGUE

	W	L	Ave.
Kappa Psi One	6	1	.859
Smith One	7	2	.777
Sigma Mu	6	2	.750
Carolina Two	5	3	.625
South Two	2	5	.286
Smith Three	1	7	.125
Veterans	0	8	.000

NATIONAL LEAGUE

	W	L	Ave.
Carolina One	9	0	1.000
I.T.K.	7	1	.875
Sigma Phi	5	4	.556
Carolina Three	3	5	.375
South One	2	5	.286
Smith Two	2	7	.222
Kappa Psi Two	1	7	.125

SCORES LAST WEEK

Sigma Mu 47, Smith One 44.
 Smith One 48, Smith Three 46.
 Carolina One 49, Kappa Psi II 31.
 Carolina Two 43, Veterans 36.
 I.T.K. 51, Smith One 49.

Carolina One Undefeated In Cage Play

The strong Carolina One cagers, leading the American League with a 9-0 mark on February 13th, are the lone undefeated team in the two intramural basketball leagues, for Kappa Psi Nu, topping the National League, showed only a 4-1 record on that date.

The Iota Tau Kappas, with seven wins and a single loss, are just back of Carolina One in the American circuit, with the two leaders well ahead of their closest competition. Sigma Phi is third with a 5-4 record in wins and losses.

The race is closer in the National loop, with both Smith One and Sigma Mu breathing down the neck of the league-leading Kappa Psi squad. Smith One has a 7-2 record, while Sigma Mu is only half a game back with a 6-2 mark.

Bill Troutman, of Carolina One, is the top scorer in the two leagues with an average of 15.4 points per game; but he is pushed close by Wayne Mahanes, of South Two, averaging 15.2 points, and Jim Moore, of Smith Two, with a 15.1 average. Rounding out the "Big Six" are Roger Knapp, of Carolina Two, with 13.4; George Wooton, of Smith One, with 13.0; and Gary Henson, of Carolina Two, with 13.1 averages.

Others averaging 10 points or more per game are Charlie Maddon, Iota Tau Kappa, 12.2; Dave MacIntosh, Carolina Three, 12.2; George Komorowsky, Smith One, 12.1; Leroy Myers, South One, 12.1; John Gozjack, Kappa Psi, 12.1; Lindsey Page, South One, 12.0; Charlie Wade, Smith One, 11.5; Tony Markosy, Iota Tau Kappa, 11.3; Allen Foster, Kappa Psi, 10.4; Joe DelGals, Iota Tau Kappa, 10.0; Bob Boswell, Sigma Mu Sigma, 10.0; and Bob Jellen, Smith One, 10.0.

Physicist

(Continued From Page One)

low of the American Physical Society.

Dr. Aldrich's research field is in mass spectrometry, and he is concerned with the measurement of physical properties of long-lived nuclei and the use of them in the measurement of mineral ages and the study of the time sweep in geological processes.



Mr. Funk & Mr. Wagnalls

"In re this matter of Good Taste," said Mr. Funk to his secretary, "take a definition."
 "Taste: sensations . . . excited . . . by the . . . action of the gustatory nerves . . ."
 "And add this," put in Mr. Wagnalls. "Taste: the faculty of . . . appreciating the beautiful . . ."
 "That," said Mr. Funk, "wraps it up. Mr. Wagnalls, will you join me in a Coca-Cola?"
 "So good in taste . . ."
 "And . . . in such good taste!"



Bottled under authority of The Coca-Cola Company by

BURLINGTON COCA-COLA BOTTLING COMPANY

Margie's Music Shop

118 East Front Street
Two Doors from Paramount Theatre

RECORD SALE FOR ALL STUDENTS

- Regular \$4.10 Now \$2.98
- Regular \$5.13 Now \$3.49
- Regular \$6.13 Now \$4.49
- Regular \$7.16 Now \$5.49
- Regular \$8.19 Now \$6.49