

About The Campus

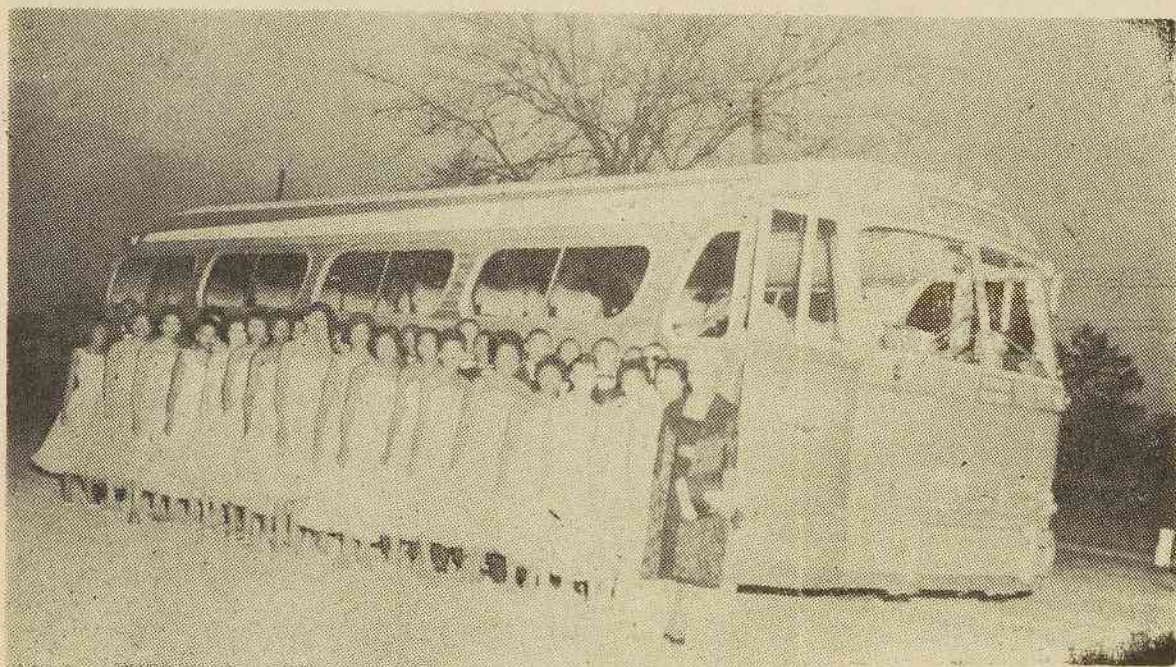

PREPARING TO BOARD BUS—is College Choir now in the midst of a series of local and out-of-town concerts. Under the direction of Mrs. Mary T. Eldridge, concerts being given this season include: First Baptist Church, Fayetteville; Friendship Baptist Church, Fayetteville; Central High School, Elizabethtown; First Baptist Church, Lumberton; Atkins High School, Kinston, Fort Bragg, Lenton Program; W. W. Wicker School, Sanford; Johnson C. Smith University, Charlotte; and Willow Grove Elementary School, Whitakers.

In addition, the choir is preparing for activities during May Week and Commencement exercises. Robert McLean, junior of Erwin, is president of the choir; Lois McEachern, freshman of Fayetteville, is accompanist.

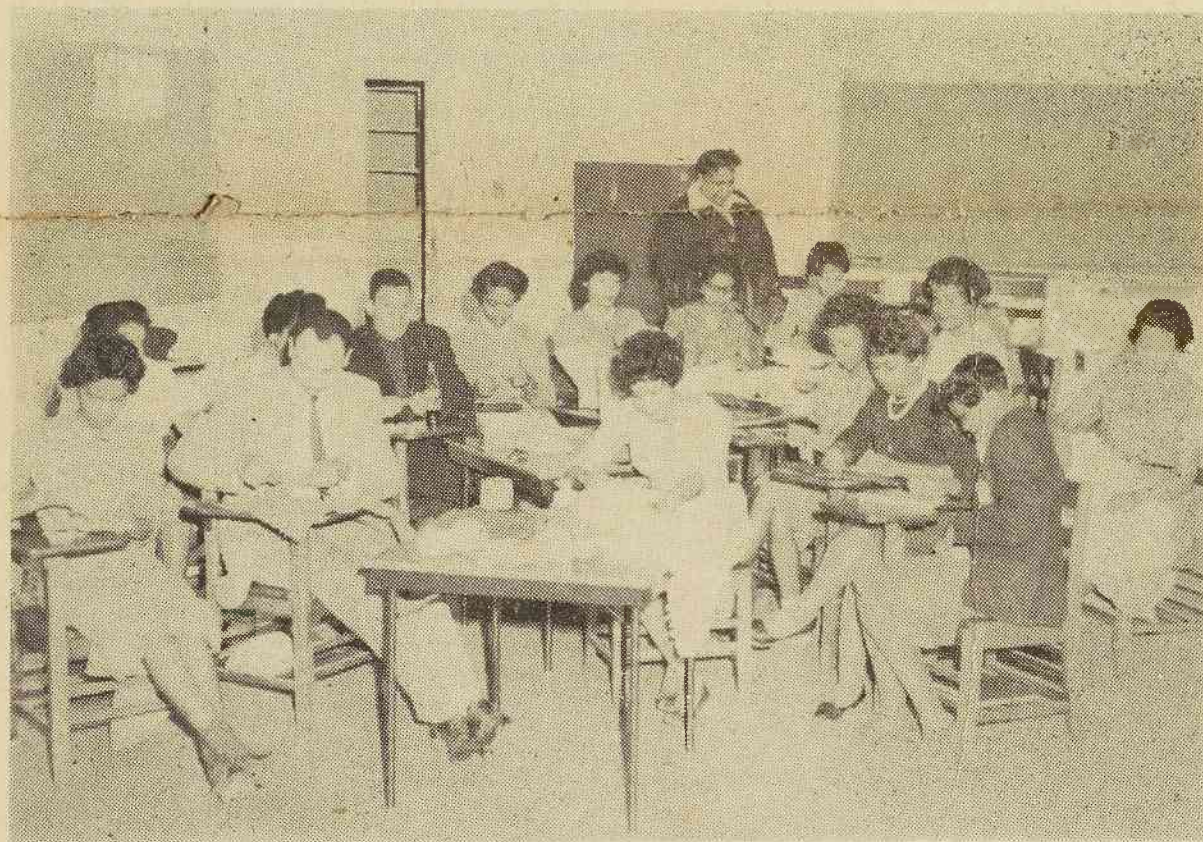

RECREATION CLASS AT WORK

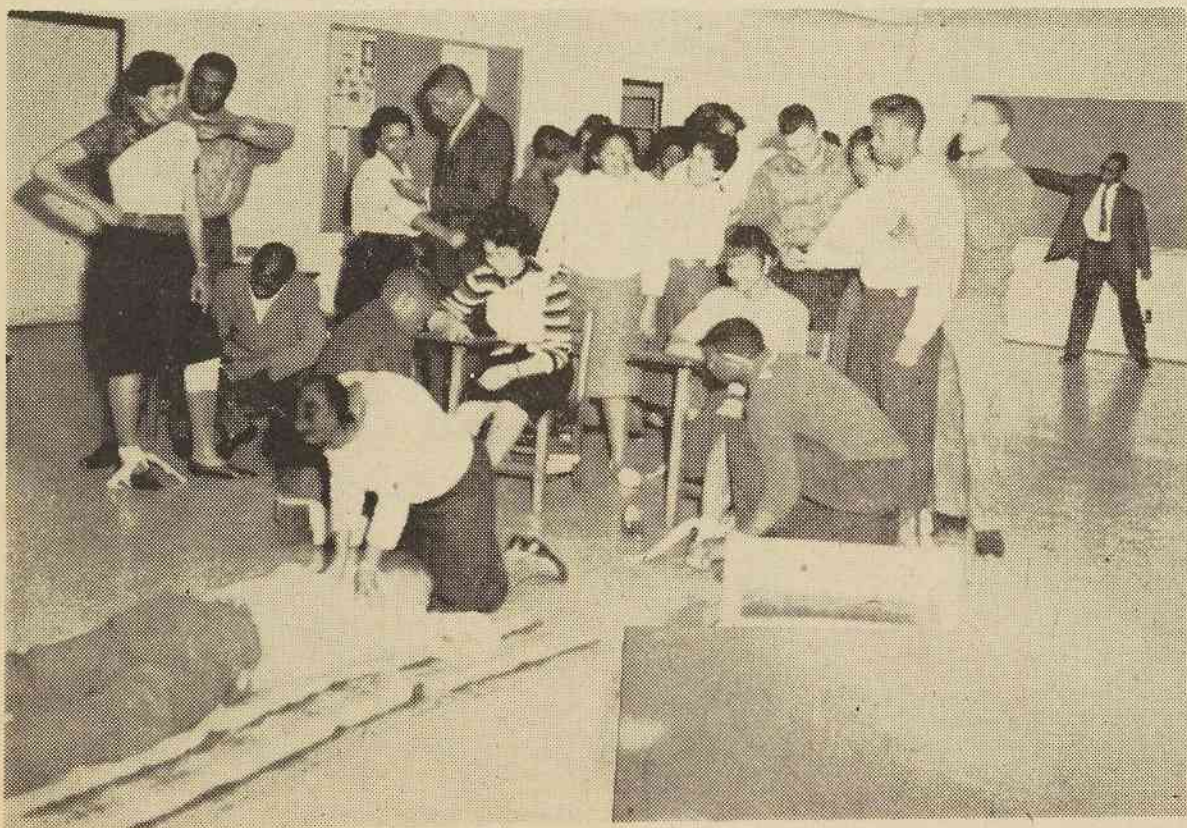

A CLASS IN FIRST AID

Dean's List Second Quarter 1959-60

"A" AVERAGE

Lawrence, Annie Lee
Freshman
McKeithan, Luther Elworth, Jr.
Senior

**"B" AVERAGE
FRESHMEN**

Brisbon, Johnny Lee
Brown, Katie Mae
Butler, Jameszetta L.
Drake, Robert Donaldson
Gay, Calvin
Hammonds, Mary Lillie
Hawthorne, James
Herring, James Earl
Johnson, Stanley Webster
Larkins, Aubrey Eugene
Melvin, Annie Jeanette
McEachern, Lois Jane
McKethan, Betty Lou
Oakley, Patricia Ann
Paschall, Annie Laura
Powell, Annie Ruth
Ratliff, Eddie Marion

SOPHOMORES

Archer, Dorothy Raye
Franklin, Virgil Lee
Gillis, Willie Ann
Keyes, Gertina
Langston, Marjorie
Mangum, Robert L.
Marshall, Nathaniel
McDaniel, Catherine
Taylor, Geraldine
Telfair, Margaret Louise
Wilson, George, Jr.

JUNIOR

Butler, Catharyne W. Jones
Cordon, Eva Doretha
Crosby, Nannie M.
Crump, Jessie Mae
Stinson, Odessa Nelson

SENIORS

Artis, Emily Grace
Bell, Miriam Grace
Boone, Evelyn
Boyce, Betty Jean
Burrell, Gilmore
Council, Annie Pearl
Ebron, James
Ellis, Theodore Roosevelt, Jr.
Gordon, Robert Quinland

Goss, Doris Elizabeth
Hall, Bobbie Jean
Hankins, Barbara Ann
Hunter, Eugene Robert
Johnson, Charles Thomas
Johnson, Eleanor Mavis
Jordan, Gwendolyn Erlene
Langley, Velma V.
Lucas, Patricia Thompson
Manley, Helen Lorraine
McDaniel, Clyde Oliver, Jr.
McLaurin, Flora Elizabeth
Newell, Addie Juanita
Norris, Elma Allen
Pridgen, Edna S.
Rodgers, Frederick Alexander
Street, Velma Eloise

SPECIALS

Doub, Rosetta G.
Williams, John Matthews

AUTO MECHANICS

First Year

Smith, Clarence Tanner
Spaulding, Ossie Oncil, Jr.
Watford, Joseph Thaddeaus

AUTO MECHANICS

Second Year

Beatty, William Elijah
Bond, Levi
Lucas, Stanley

SECRETARIAL SCIENCE

First Year

Downey, Nora Irene
Martin, Constance A. White
Massenburg, Shirley Anne
McMillan, Edith Blondine
Parnell, Asberine
Smith, Evangeline

SECRETARIAL SCIENCE

Second Year

Johnson, Annie Willie
Roberson, Deffie Altemie

ARITHMETIC

Take your age; multiply by 2 add 5; multiply by 50; subtract 365; add the number of folks in your family; add 115. The first figure or the first two figures will be your age, and the last two figures will be the number of folks in your family.

What Do You Have To Say?

Willie Genora Black

What do you have to say about your college, its campus, and the atmosphere? We, the Fayettevillian Colleagues, are very proud of our college. It is a place situated and designed for every lady or man's happiness. With the well-balanced curricula and our outstanding, well-informed instructors, we are sure that upon graduation, we will succeed in helping the present instructors pattern the behavior of children toward desirable ends.

We are very fortunate to have a twinkling brook bisecting our

beautiful campus. It adds life and more attraction to our campus beautification.

It is not always that you find an atmosphere so conducive that it is adjusted to coincide with your moods. Candidly speaking, you cannot help feeling a part of the college family upon entering the gate to our campus. So visit us very soon and let us share our hospitality with you.

I hope you had a wonderful Easter Holiday and with all my heart, I am wishing you a most pleasant summer hoping that you will join us next year.



Safe on First