'95 Step Show

Deltas and Sigmas rush the stage after winning the '95 Homecoming Step Show.

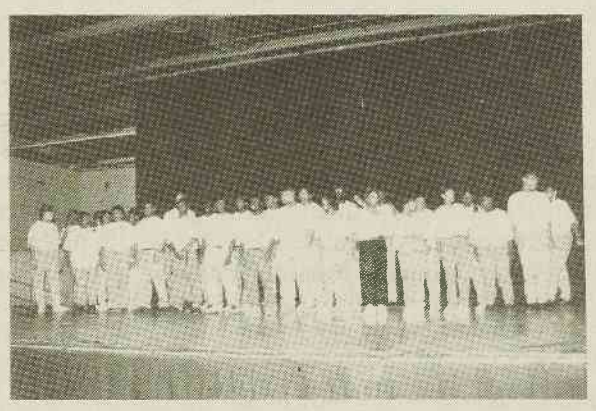

The Gospel Choir dawn their new title, Alpha Phi Omega, as they sing the Negro National Athem to kick off the step show.

Phi Beta Sigma regaln their title.

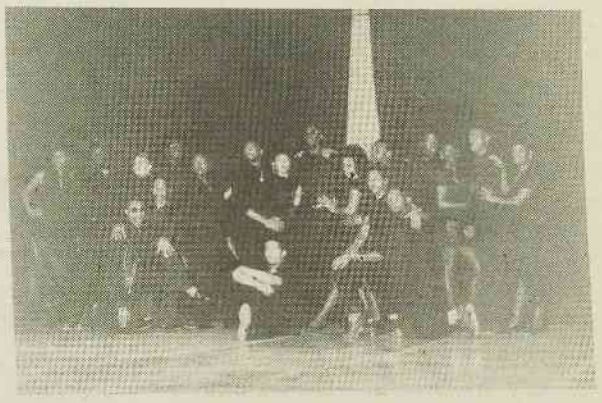

The Illusions Modeling Club show their style and grace as they strike a pose.

DST the magnificent one the greatest sorority alive.

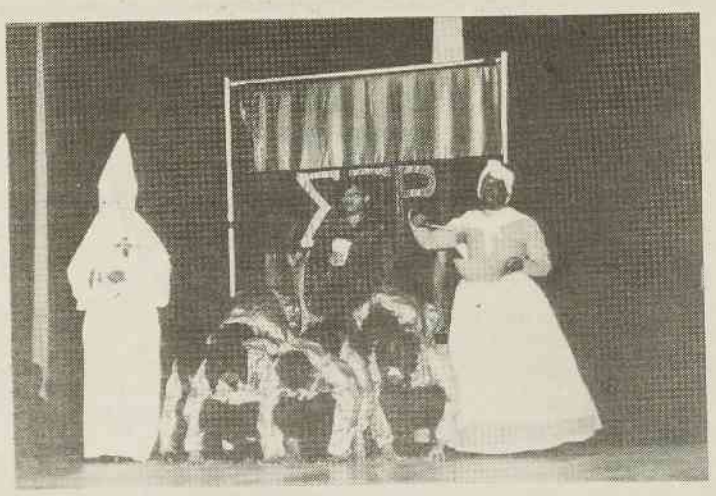

Sigma Gamma Rho recognize the struggles of black people.

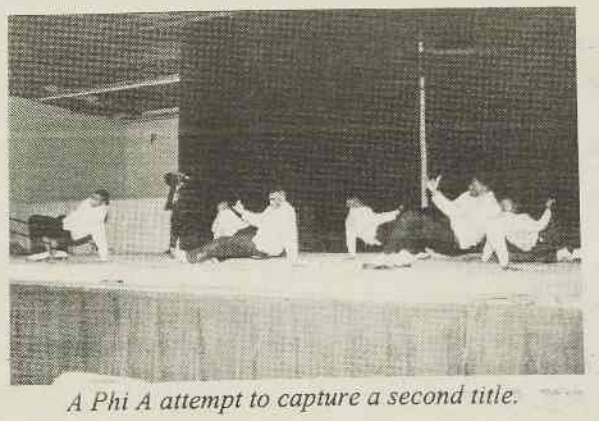

A Phi A attempt to capture a second title.

1-9--06/Nu-Nupe