

FUTURE WCC EXPANSION

BY-PASS

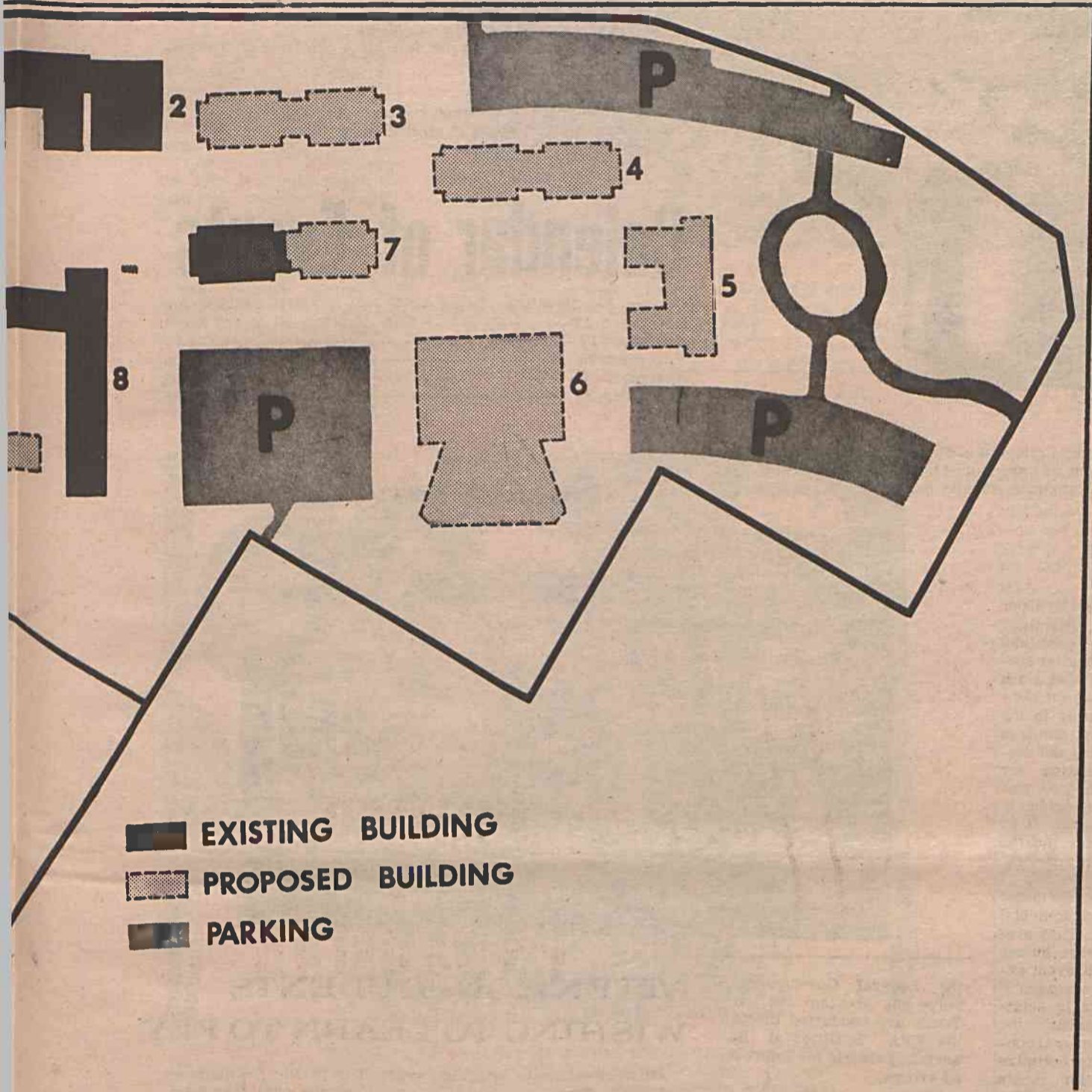

WAYNE MEMORIAL DRIVE

- EXISTING BUILDING
- ▨ PROPOSED BUILDING
- PARKING

ESELL

orial Drive. The
ing highway 70
faced and the
ed with shrubs
nging the not-
esent condition
\$. All interior
are to be re-
edestrian traf-
ped on the car-
eter roads and
nding the area.

The plan, as shown above, is to be completed within the next 10 years. The cost for the additions will be approximately 5 to 6 million dollars. This proposed expansion will accommodate approximately 3,000 to 3,500 students. This will include completion of "B" Building #8, "K" Building #7 and the combining of C, D, E, and F Building #1. Numbers

3 and 4 will be additional Technical and Health Occupational Labs. Building 5 will house the new administration offices and Number 6 will contain a new Student Union, library, Bookstore and a possible small auditorium to seat 300 to 500 people and also a cafeteria to serve hot food. Buildings are to be of a modular style built with a

modern design. Existing buildings will be remodeled and refaced where necessary. The grounds will be landscaped, leaving as many trees and natural surroundings as possible. Many other suggestions were submitted by the student committee. It was agreed to have as many two-story buildings as possible. All two-story

buildings will be furnished with ramps and elevators to supply access to the buildings for handicapped students. All students insisted on adequate paved parking areas. It was also suggested since there will be only pedestrian traffic inside the campus that bicycle racks be placed at key points on campus for students riding bicycles.