

## Freshman Candidates

### President

TIM FAW  
LOREN McMURRAY  
KAREN WHEELING  
JOHN McCANN

### Senator (vote for six)

GLORIA COFFEY  
DOROTHY DILLARD  
MIKE ELLEDGE  
JOYCE E. HALL  
SHELBY HARRIS  
HAROLD JOHNS  
DONNA MATHIS  
DEBBIE OSBORNE  
CORINNE RICHARDSON  
BEVERLY TRIVETTE

### Secretary

TERRIE CALLIHAN  
JUDY NEWMAN

### Treasurer

JO McMURRAY  
MARY RAMSEUR  
GEORGIA BROWN

### Vice President

RONALD D. FELTS  
MITCHELL JOHNSON  
KIM WHITESIDES

## Fine Arts Degree Proposed

Application is being made to the curriculum committee at WCC to have approval for a Fine Arts Degree. Hopefully, this will come about before the winter quarter. It has been approved by the state Board of Education for community colleges and offers a major in drama or music or art. It looks as if the Fine Arts Degree will come about and courses are now being readied for approval.

## Mrs. Goodnow To Sing

Mrs. Winona Goodnow, outstanding Wilkes vocalist, will present a 45-minute program of songs to the Music Appreciation Class on Friday, 11 October at 12:00 in the teaching auditorium. All interested students and faculty are invited.

The program will consist of the following songs:

"Lullaby" ..... Brahms  
"Morning" ..... Speaks  
"Ave Mario" ..... Schubert  
"Ave Maria" ..... Bach-Gounod  
"Ombra Mai Fu" ..... Handel  
"Be Thou But Near" ..... Bach  
"Come Unto Him" ..... Handel  
"Agnus Dei" ..... Bizet  
"Ich Liebe Dich" .... Bethoven  
"Alleluia" ..... Mozart

## Club News Chess Club

In spite of several new players with considerable skill, the chess club is off to a slow start. Perhaps some ideas are not clear.

(1- You do not have to be an expert to enjoy the game.

(2) Pieces are available in the library to listed members.

(3- There will be no action unless students initiate it.

(4) If you lost to Mr. Larson, so did everybody else!

(5) IF YOU'RE INTERESTED, PLEASE SEE MR. LARSON NOW!

## Phi Beta Pambda

Phi Beta Lambda is a national organization of college or university students enrolled in one or more business subjects. Ira G. Gambill and Mr. Robert Roche are the Phi Beta Lambda sponsors for the 1974-75 year. Both Mr. Gambill and Mr. Roche have high hopes for the club this year and stated that this is a club for students, and that the students could have a club as great as they want. Anyone enrolled in one business course is invited to attend the meeting and be a member of Phi Beta Lambda.

## Talent Show

The Student Government Association with the help and guidance of Dr. Robert Mayer is sponsoring a giant talent show.

Our college is really blessed with good talent of all kinds, and we want to show it off.

Faculty, staff, and students will work together to present what promises to be one of the year's highlights.

Auditions were held in the Teaching Auditorium, Thursday, October 3 at one p.m. and Friday, October 4 at one p.m.

The gala talent show will be presented twice Friday, October 25 at ten a.m. and again at 7:30 p.m.

Whatever your talent, please come and audition. We promise you a really good time.

## Six Netmen Returning

The following are returning players for WCC Tennis Team: David Bumgarner, Don Storey, Steve Woodie, Jim May, Frank Shuford, Skip Province. New students joining the team are Wayne Adams, Gary Pennel, Steve Shaw, Greg Bare, Barney Graham, Terry Bjorling. Three community colleges have been lined up for a home to home basis for the fall quarter starting October 10.



## College Trains Musicians

Bob Goforth, reading instructor at the college, was a beginning violinist under Dr. Mayer's tutelage. He is now performing skillfully with the College Symphony. Jerry Bangle, music instructor, says that other instrumentalists are needed and the following instruments are available: 3 violins, 1 viola, 2 cello, and 2 string bases. Arrangements may be made with Mr. Bangle for free lessons.



Dr. Howard Thompson, WCC president, waits pensively for John Cashion, SGA president, to present him with a certificate naming him "President of the World." The presentation took place at the Back to School dance.

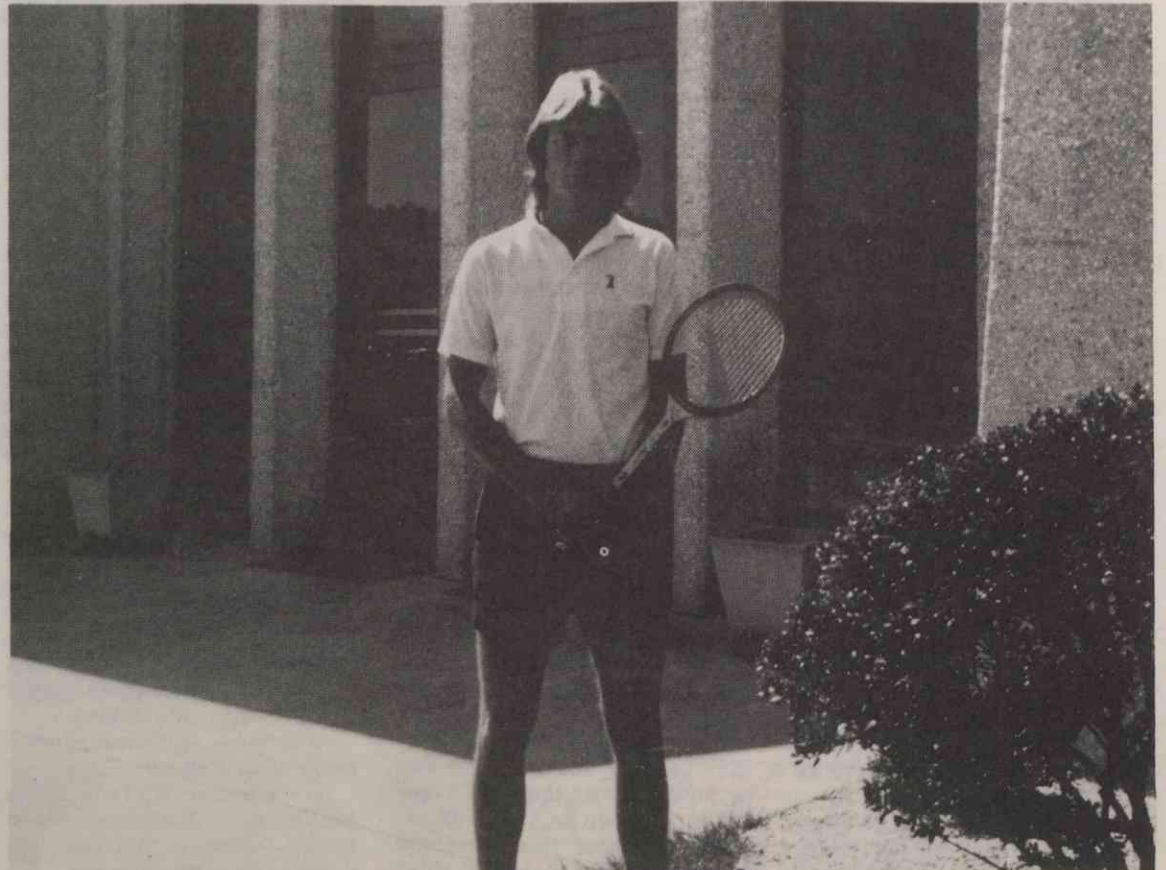

WAYNE ADAMS  
S. C. Native to Play For WCC

# The Cougar Cry

Voice of Wilkes Community College  
Wilkesboro, North Carolina 28697

## COUGAR CRY STAFF

Editor: John Cashion  
Faculty Advisor: Essie Hayes

Jim Mullis, John McCann, James Brooks, Aletha Baker, Estell Dunn, Virgie Church