

THE GUILFORD COLLEGE CHOIR

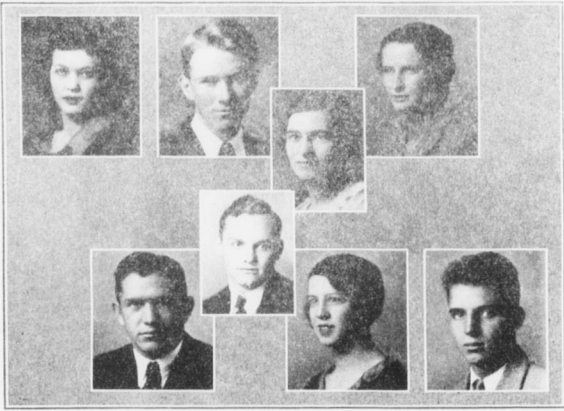

"Guilford's Superlative Degrees"

Through a vote by the student body, Grace Ransdall is "Beauty;" Wilbert Braxton, who is the editor-elect of The Quaker and president of the Y. M. C. A. for next year, was named the most efficient of "Charm;" Lattie Stafford is "The Athlete" of the ladies; Jimmie Bunn possesses the most pleasing personality; Dillard Chisholm is "Wit;" Esther Lindley is the "Best All-Round Girl," and Tom Cheek, a three-letter man, retiring president of Men's Student Government and Men's Athletics, won the titles of "Best All-Round."



The northern tour, made by the choir recently, enlarged the scope of the S



David Parsons, dramatic star and managing editor of the college year book for next year.

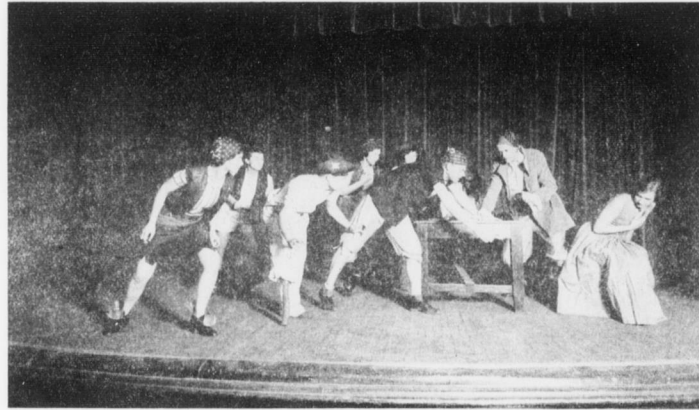

Scene taken from "Captain Applejack".

"All the world's a stage,
And all the men and women merely players."



"Seven Keys to Baldpate," one of the most Guilford



Elvin Haworth, outstanding athlete, will head the Men's Athletic Association. John Love, captain-elect of the football team, was chosen president of the Men's Student Government Council.

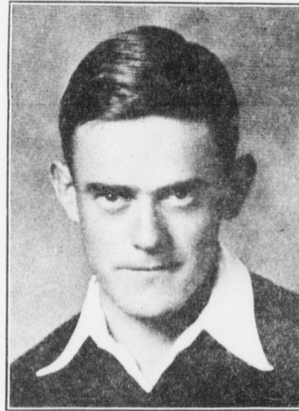

James Harper, former editor of the Guilfordian, is the editor of the 1931 Quaker. Eleanor Bangs acted as associate editor on the Quaker Staff

FRESHMAN CLASS OF 1889-1890

Back row, left to right—Charles Tomlinson, Elijah H. Hare, Wm. T. Woodley, Roland Hayes, Cyrus Cox, Alpheus E. Barker, Walter Grabs, J. Milton Burrows, Isabella Woodley. Second row—Hettie Overman (Mrs. R. L. Hollowell) Herbert Reynolds, Dora Bradshaw, (Mrs. R. L. Clark), Wm. P. Ragan, Guliema Henley (Mrs. Walter Grantham), J. Thomas Matthews, Isabella Cox (Mrs. J. E. Jimette), Samuel G. Hunter, Nora Meredith (Mrs. King). Front row—Abbie Stanley (Mrs. Ed. Hodgins), Loy Morris, Ed. Bain, James P. Parker, Ellen Woody (Mrs. Arthur Paine), Eunice Henley (Mrs. Winston Blair), Samuel Long.

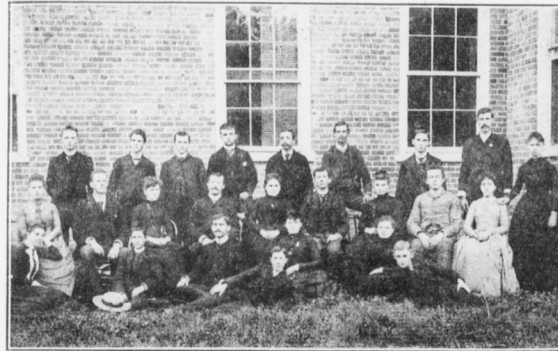

The Quaker, year book of the college, of Cover Design

THE STUDENT BODY OF GUILFORD



Mr. Horace Brown, director of the College Orchestra, studied under Franz Kreisel and was a member of the Philadelphia Symphony Orchestra for four years.

