

Guilford Graduate To Be Speaker In Upperclass Chapel

Glenn Robertson, president of the North Carolina Education Association, will speak in chapel November 14 in conjunction with the campus recognition of American Education week. He served the organization as vice-president last year. A Guilford College graduate of the class of 1931, Mr. Robertson has been principal of Gray's Chapel School in Randolph County and is now principal of Beulah High School located in Surry County. Since acquiring his Bachelor of Arts degree he has done graduate work at Appalachian State Teachers College, Northwestern University, and the University of North Carolina.

During his career in education he has served as president of the Surry County North Carolina Education Association unit and the Northwestern District North Carolina Education Association Division of School Principals. He is currently state director of the National Education Association Department of Rural Education.

A member of the Mt. Airy Monthly Meeting of Friends, he has been active in his church as well as other aspects of civic life in his community. Married to the former Mildred Wolfe of Mt. Airy, he is the father of two sons, Harry, age 9 and Glimmer, age 7.

Chemistry Professor To Discuss Radiation

Dr. Milton Burton, a member of the chemistry department at the University of Notre Dame, will be the featured speaker at the Friday meeting of the Central North Carolina section of the American Chemical Society. The meeting will begin at 8 o'clock p.m. in King Hall, room 212. Radiation (or Physical) Chemistry, the topic of Dr. Burton's lecture (which he will illustrate with slides), is a field in which he has done much research. It is a fairly new one and supposedly can be applied to such operations as the sterilization of food, medicinals, and surgical supplies. In addition to his Friday night lecture, Dr. Burton will speak to the freshman chemistry class on Saturday morning.

Core Curriculum Books Chosen For Guilford Libraries, Resident Halls

A new system of checking out books for reference work or for extra-curricular enjoyment has been provided for the Guilford College students this semester.

At a faculty committee meeting it was decided that certain books basic to the core curriculum should be provided for the student to use at his convenience. These books have been purchased and placed in English and Shore Halls. (Of course, it should be understood that the men should confine their book-getting activity to English Hall, the girls, to Shore.)

The MSG and the WSG set up a check-out system. The student writes his (her) name and the withdrawal date of the book on a 3" by 5" index card and leaves it in a card box. When he (she) returns the book, he writes down the date of return and crosses his name off.

The catalogue card in the library lists these four places in which copies of the books can be found: in the College Library, in the Greensboro Branch Library, in Shore Hall, and in English Hall.

These books constitute a valuable resource for the student. He can refer to the books at a convenient location and at any time of the day or night.

The student should be aware of the fact that the college went to a good deal of trouble (and money—about \$1,000) to obtain copies of these interesting and educational books. He should endeavor to do his best to, in President Milner's words, keep these books "as serviceable as possible" and "keep them in the dormitories at all times." The card file system must be strictly observed and the literature must be kept in top condition if we are to derive maximum benefit from this added service provided by the college.

Many of these books are on the suggested college reading list.

Campus members of the American Chemical Society are Dr. Harvey Ljung and Dr. Charles Ott, senior members. J. W. Bolejack and Norman Schlosser, Guilford seniors, are student affiliates of the Society.

The Friday night lecture will be open to the public; there is to be no admission charge.

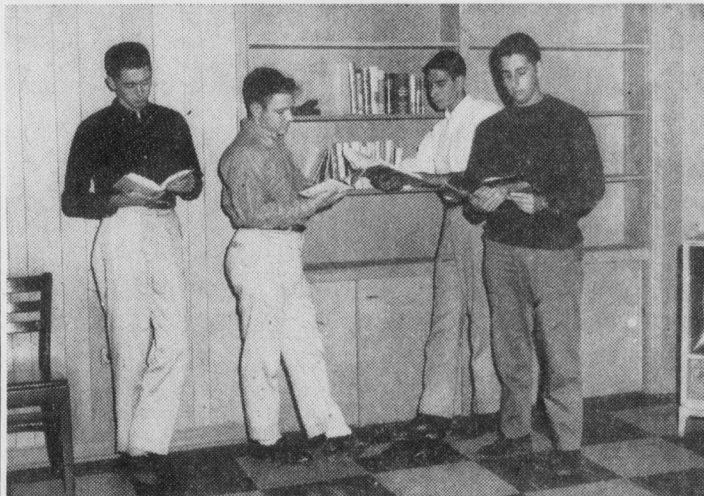

Glancing over the new books are (upper picture) Peggy Sue Chilton, Karen Ljung, Shirley Kincaid, Margo Roberts and (lower picture) Maurice Raeford, Richard Paul, Mike Maranoff, Richard Marks.

Official Of AAUW Will Study Rights Of Guilford Women

Dean Eunice C. Roberts, from the University of Indiana, will be a visitor on the Guilford College campus next week. She will be here in connection with the program of the American Association of University Women, and on behalf of the women members of the student body and faculty. She will be investigating such things as the rights of women on the faculty as compared with men, the proper social supervision of women students at Guilford, the fair share of opportunities by men and women, etc. Her visit will have nothing whatsoever to do with academic standings or ratings.

Dean Roberts comes from New Mexico originally, but she studied in the state of Illinois. She returned to New Mexico to teach, where among other positions she held the Assistant Professorship of Modern Languages. She is at present Dean at the University of Indiana and Director of Women's Educational Programs there.

Social Science Forum To Discuss Education

November 13-14 are the dates for the Twelfth Annual Harriet Elliot Social Science Forum at Woman's College. The topic of this forum will be "The Challenge to Higher Education Today." Program speakers and discussion leaders will include Arthur Bestor, Professor of History at the University of Illinois; George S. Counts, Professor Emeritus of Education at Columbia University; Arthur Lawson, Duke University Professor of Law; and Harrison E. Salisbury, *New York Times* correspondent. The Forum will include lectures and round table discussions led by these able civic leaders and educators.

The season tickets for the Lecture-Entertainment Series may be used for admission to these programs.

Mrs. Evaleen Jones Is Added To Faculty As Math Instructor

Recently added to the faculty of Guilford, Mrs. Evaleen Jones has taken the position of math instructor.

She has three sections of freshman math and two sections of trigonometry.

A native of Tennessee, Mrs. Jones received her A. B. and M. A. degrees from the University of Tennessee.

She was granted a teaching fellowship at this university for one year. During the years 1934-38 she taught at Morestown Friends School and in the Knoxville Public Schools. In 1954 she was at Balls State Teachers college for one term.

Mrs. Jones is the wife of Robert Jones, pastor of First Friends Meeting in Greensboro. She has two children, a boy sixteen and a girl nine.

Manhattan island is believed to be the most densely populated area of like size in the world.

Guilfordian Is Sponsoring Contest For "Fight" Song

Have you ever been moved to poetical expression? Do you ever have the desire to be creative? And on another side, do you ever get the urge to sing out with a song of praise for the old Alma Mater. If you fill these prerequisites, there is a job for you.

As a service to the school spirit of the college, the GUILFORDIAN is sponsoring a contest for the best

Give to the United Fund. The Campus Chest hasn't reached its goal yet and students are \$300 below their goal.

school fight song. Most other colleges have one. There's the "Hurrah, Carolina-lina, Hurrah, Carolina-lina . . ." of UNC, and the "On Wisconsin, On Wisconsin—plunge right through that line . . ." of Wisconsin University. What will the fighting song for Guilford be?

This contest is open to any member of the student body. All songs should be turned into the GUILFORDIAN editor or managing editor by 12 noon, November 30. They are to be typed, double spaced. Any length is acceptable. They will be judged by a combination faculty-student committee selected by the GUILFORDIAN staff.

First and second prizes will be offered. A five dollar cash prize will be awarded to the winner and a two dollar cash prize to the second place winner.

So take out your pen and paper, think a little, write a little, and turn in a fighting song to be used as a spirit rouser for all the Guilford games to come.



FIRST FTA MEETING OF THE YEAR