

\$1,000,000 Campaign Launched; Largest Drive In History of Guilford College

New Auditorium To Be Combined With Music Building

January, February, and March, the first three months in 1960, mark the beginning of the largest fund-raising campaign in the history of Guilford College. According to President Milner, who recently spoke to the student body in a chapel program on the subject, B. Clyde Shore, a Winston-Salem realtor, and Carl O. Jeffress, president and general manager of the Greensboro News Company, will head two campaigns to raise \$1,000,000 for Guilford College buildings.

The fund for these two buildings, one for the Greensboro Division, has already received one donation or \$250,000 from the Dana Foundation in New York City, headed by Charles A. Dana, Sr., another from the Z. Smith Reynolds Foundation of Winston-Salem, headed by Richard J. Reynolds, of \$100,000. A third gift, given recently to the Greensboro Division, was properly valued at \$61,000 from Arnold A. Schiffman and Mrs. Harold A. Schiffman.

The Religious Education-Auditorium-Music Building will fill a long felt need on the Guilford College campus. It will house the departments of religion and music and will provide facilities for a chapel, assembly, and rooms for dramatic and musical programs. A special room for voice and instrumental practice will assure training of the highest quality for those majoring in music. Included in the plans are a chapel designed as a typical Friends meeting room, and a practice room for the Guilford College A Cappella Choir, which is known throughout the eastern United States for its excellent presentations. The auditorium will seat 1,000 and will make it possible for the first time in more than ten years for the entire Guilford Student body to meet together as a unit. Completion of this building is planned for September, 1961.

The addition to the existing building occupied by the Greensboro Division of Guilford College at 501 West Washington Street, Greensboro, will contain approximately 22,000 square feet of space on three floors. The space is this building will be devoted to chemistry, physics, biology, psychology, arts and crafts, and mechanics laboratories. Many courses of instruction that are not now possible will thus be added to the curriculum. The Greensboro Division is now in its twelfth year of serving the adult citizens of the Greensboro area and its surrounding communities, providing high school, college, technical, and non-credit liberal arts courses. More than 1,500 individual students will be enrolled at this unit during the current academic year. Completion of this building is expected by September, 1960. An increase in the enrollment to more than 2,000 students is expected within a short time.

The two buildings are part of the current Guilford College Development Program, begun in 1957, and scheduled to be completed in May, 1962, when Guilford will celebrate 125 years of continuous educational service in North Carolina.

She interrupted the reading of her paper to tell him: "I see there's a fellow who has just patented a contrivance for preventing girls from falling out of rumble seats. What do you think of the idea?" "I don't like it at all. It's just another move to displace men with machinery."

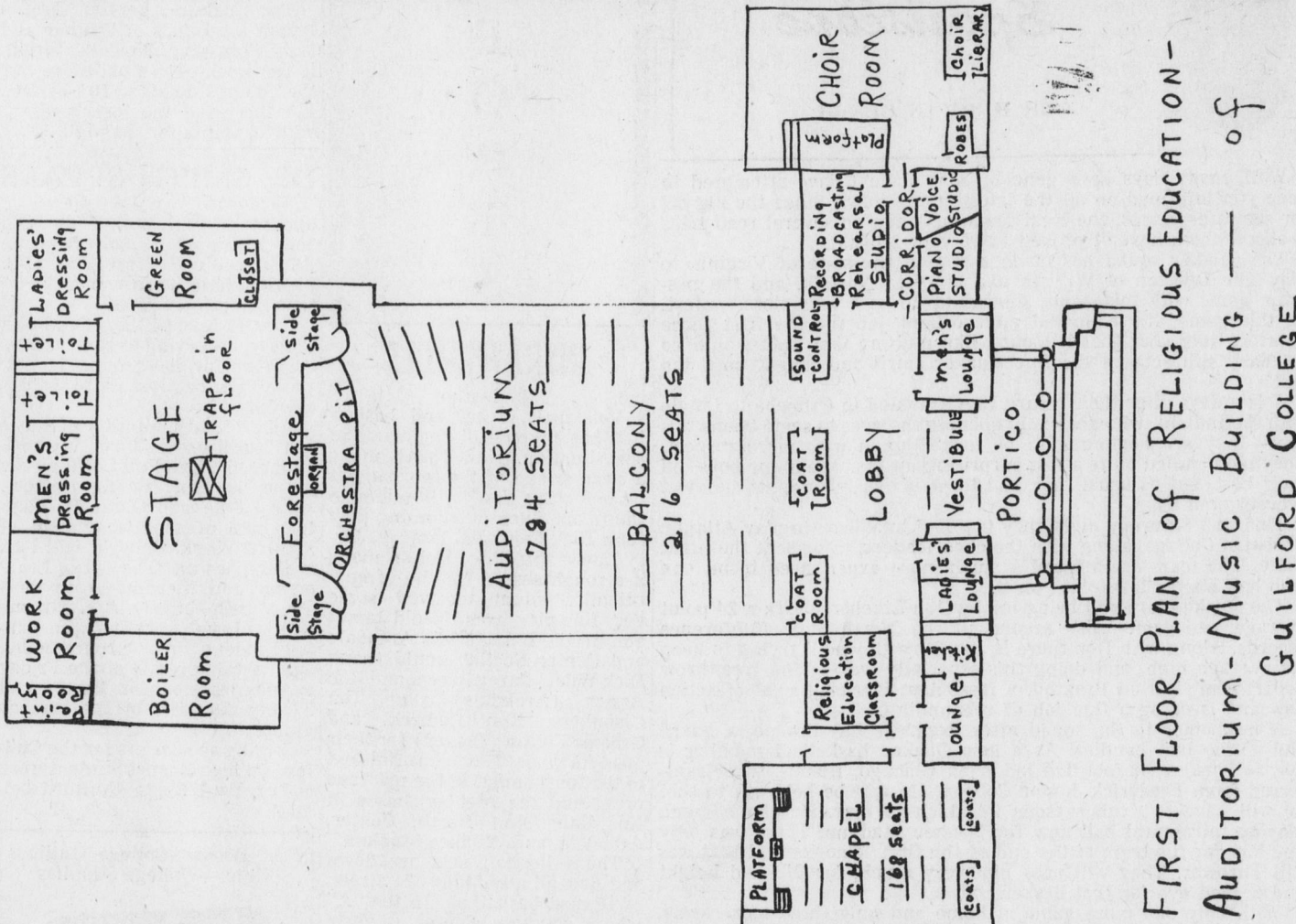

FIRST FLOOR PLAN OF RELIGIOUS EDUCATION-AUDITORIUM-MUSIC BUILDING — OF GUILFORD COLLEGE

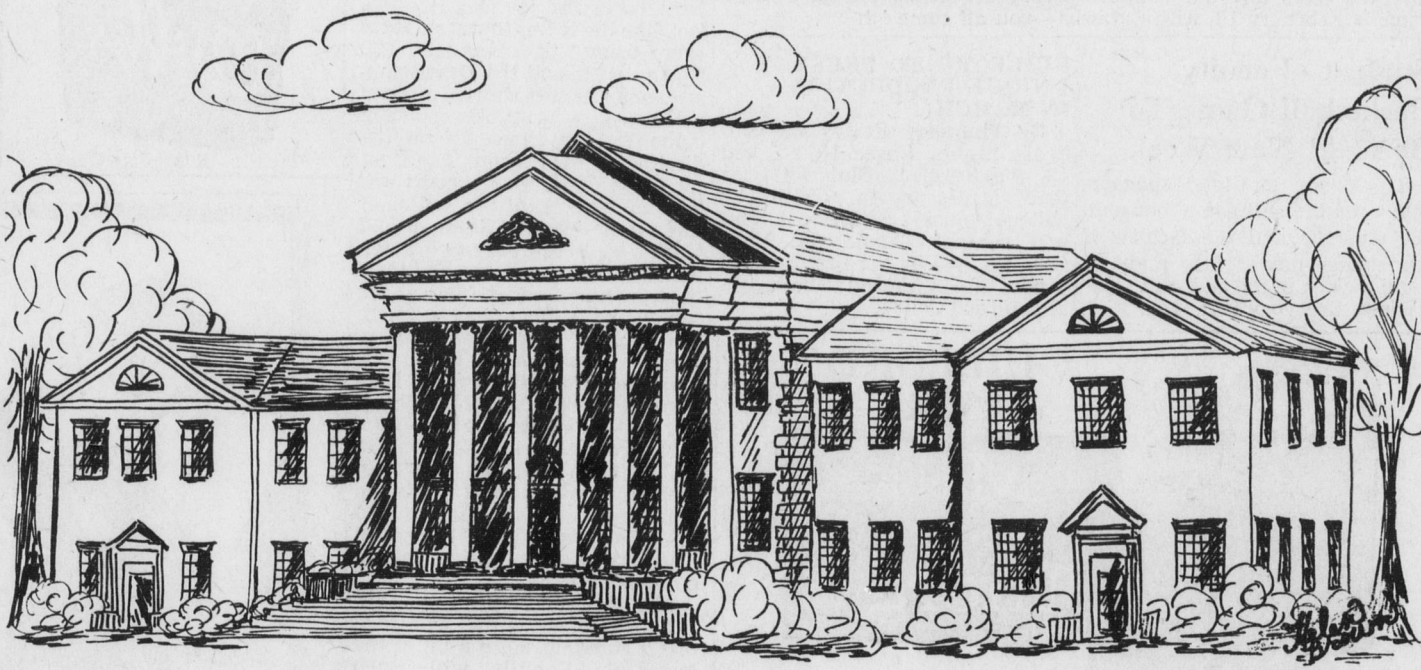

RELIGIOUS EDUCATION-AUDITORIUM-MUSIC BUILDING

<p>Compliments of GUILFORD COLLEGE DRUG CO.</p>	<p>STEELE'S Department Store <i>Student Supplies of all Types</i></p>	<p>Spacious Parking Curb Service Boar & Castle <i>Greensboro's Most Popular Sandwich Shop</i> W. Market St. Ext. Phone BR 3-2205</p>	<p>Drive-in BR 3-5658 HAM'S SUNDRY STORE <i>Aycock, Madison & Friendly Road Specializing in Kosher Sandwiches</i> <i>The nicest place on your way to town or going back to school</i></p>
<p>Edmonds Friendly Road Drug 5603 FRIENDLY ROAD GUILFORD COLLEGE, N. C. VISIT OUR FOUNTAIN</p> <ul style="list-style-type: none"> • COSMETICS • SHAVING CREAM • DENTAL NEEDS 		<p><i>The Best In Food At College Prices</i></p> <p>HUNTER'S RESTAURANT</p> <p>Located In Guilford College On Dolly Madison — Just Behind Gulf Service Station</p> <p style="text-align: right;"><i>Food Will Be Delivered To Dormitories At No Extra Charge</i></p> <p>Phone 9821</p>	