

Mar 1, 1977

# Guilfordian

The *Guilfordian* is now accepting advertisements for courses to be offered next fall. Pre-registration will be held April 11-18. The deadline for course descriptions is Sunday, April 10. They may be mailed to the *Guilfordian*, P.O. Box 17717 or brought to the *Guilfordian* office of second floor Founders.

\*\*\*\*\*

The *Guilfordian* would like to correct a statement by Elliot Good printed in his platform in February 15th's issue. He said there are no scholarships outside of Dana Scholarships which are based on academic ability. On the contrary, there are several scholarships offered yearly which are not based on need. Among these are the English, Italian, and History Department's scholarships.

\*\*\*\*\*

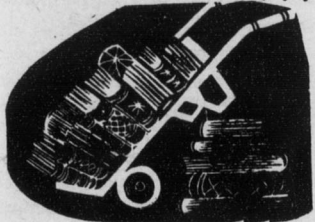

Take a break after exams!

## SENATE MINUTES, 2/23/77

The meeting opened with a moment of silence. Kim Chinn, Christie Fletcher and Frank Keegan were absent.

A correction was made in last week's minutes. The decision regarding campaign spending limits has not been made.

Hugh Stohler presented two proposals to the Senate that would affect the budgeting of Student Activity Fees. The first proposal is based on a concern about the legal use of student fees and the precedents set by funding organizations that are politically and religiously oriented. The proposal is that the Senate "adopt a clear policy which establishes that it will not fund student political organizations or religious-denominational organizations in the annual

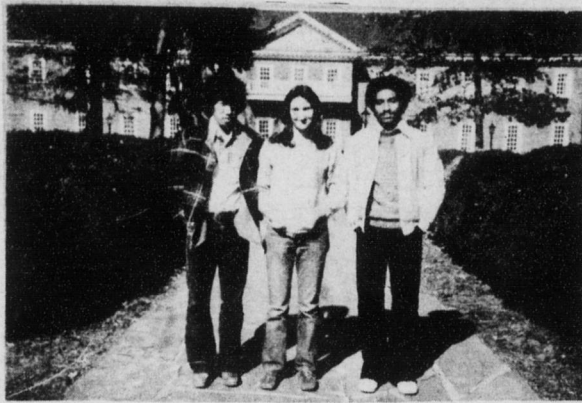

Chong Lee, vice-president/ treasurer; Amie Williams, president; Nicky McLemore, secretary.

## Announcement

Grimsley Hobbs has announced that as of February 1, 1977, John Bell will concentrate on a new set of responsibilities within the college's admissions program. John, who has proven himself an excellent recruiter, will be spending more time directly in the field, in reviewing admissions folders, and in interviewing candidates during their on-campus visits. His title will be Associate Director of Admissions.

Herbert Poole, who undertook certain management

functions in Admissions and Financial Aid during the first semester, will continue in this role under a permanent arrangement. As Special Assistant to the President, he will continue responsibility for the Office of Financial Aid, and will direct both the Library and the Office of Admissions (Main Campus and Urban Center). The change is part of an effort to strengthen admissions operations as we enter a period of intensified competition among colleges and universities for students.

budgeting process. The Senate might, however, inform any such organizations that they may come to the Senate requesting special funding for any particular program, if that proposed program is clearly not of partisan or sectarian content." As there was no consensus on whether or not to accept the proposal, Senators will discuss it with their constituents and it will be presented again next week.

The second part of Hugh's proposal was a recommendation that the Senate re-affirm current budget policies that have not been followed traditionally. Some of the organizations have not adhered to these policies in the past few years. The budget practices in question were: 1. Returning unexpended funds in student

organization accounts to the Community Senate account at the end of the school year.

2. Having all organizations submit their books to the Business Office for an audit during the summer; and that all organizations submit records of their income and expenses to the Treasurer before they receive their allotments for the following year.

The Senate approved a change in the requirements for Student Emergency Loans. The fund will still be used primarily for "unforeseen medical and family emergencies", but may also be used for other purposes that are clearly seen to emergencies by the Executive Council.

Respectfully submitted,  
Amie Williams, Sec.  
Community Senate

## Williams Wins

The newly-elected President of the Community Senate is Amie Williams, with Chong Lee as Vice-President/Treasurer, and Nicky McLemore as Secretary. The Williams ticket received 62% of the vote, with a total of 607 votes cast for the four tickets. The new Executive Committee will be installed at the Community senate meeting on Wednesday, march 2.

The Elections Committee would like to thank all the candidates who participated in these elections, and all who helped to coordinate the election process.

Elections Committee  
Ellen Pollock  
Christie Fletcher  
Judy Pevey

\*\*\*\*\*

The Williams campaign platform offered many practical ideas which apparently appealed to voters. Briefly, the platform is as follows:

(1) A booklet should be published which thoroughly evaluates courses and professors from information compiled from the findings of a special committee, interviews, and student comments.

(2) Students should be better informed on the Honor Code. A booklet on the code should be distributed to all new students to impress upon them its importance.

(3) Wednesday should be kept as a "free" day.

(4) Senate funds should be used to form a student-run co-op for used books.

(5) More attention should be paid to assigning roommates and locating living areas according to students' requests.

(6) Consortium Bus hours should be extended until 6 p.m.

(7) The Food Committee should be strengthened by more careful selection of its members.

Williams, Lee, and McLemore also feel that senators and the Executive officers must continually seek to provide constituents with direct channels by which to air their grievances.

\*\*\*\*\*

**Guilfordian**, Guilford College, 17717  
Greensboro, NC 27410

- Co-Editors... Forrest Hughes, Richard Phillips.
- Guest Editor... Mark Sieber.
- Consulting Editor... Pat Townsend.
- Business Manager... Gib Furgurson.
- Staff & Contributors... Dierdre Dempsey, Sandell Froelicher, Jamie Frye, Barbara Gottfried, Frances Henderson, Mike Kinaird, Meg McIntire, Ellen Pollock, Susan Sidel, Ann Smoot, Jenny Wiebler Amie Williams.
- Friendly Faces... Annette Z. Green, Adolfo D.A. Green.

Due to spring break, the next issue of the *Guilfordian* will appear on March 22. All submissions for that issue must be

in the *Guilfordian* office, Founders 208, by Sunday, March 20 at 7 p.m. Please have everything typed and double-spaced.