

Guilford Welcomes
New Staff..
P. 7 and p. 9

Going To
The Movies?
See p. 3

Football
Season
Opens
Tomorrow ...p. 10



GUILFORDIAN



Vol. 72 No. 1

Guilford College, Greensboro, NC

September 4, 1987

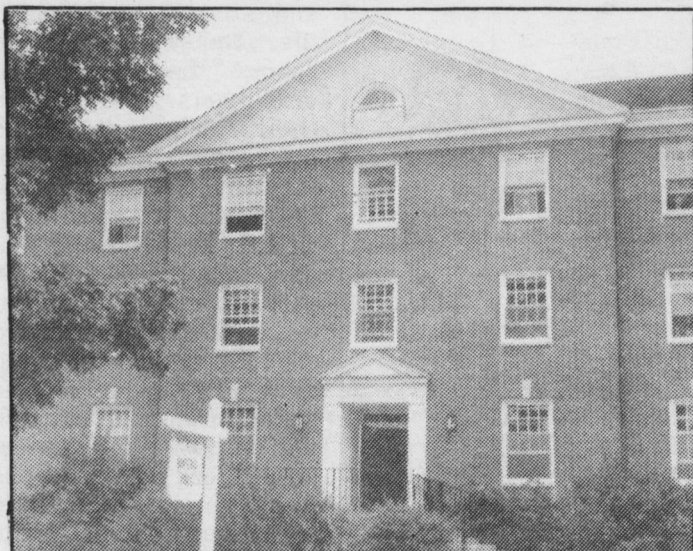

**Binford Now Holds 165
Women AND Men!!**

A first Hand welcome! From President Rogers

Welcome to Guilford College and to the academic year 1987-88!

A special welcome to the new freshmen who are part of the impressive Class of 1991, and also to the talented students who have transferred to Guilford (showing an abundance of good judgment about their future).

While Bev and I had a chance to greet you and your families during orientation week, I want to say in writing how important it is that each of you is here. We hope that your personal development and your enjoyment of the campus community will be deeply satisfying and

full of new kinds of growth for you.

The serious academic life of the college is something to which I know you will give top priority. Class attendance, careful note-taking, regular reading of assignments and work on lab projects, consultation with other students and with faculty about the subject matter of your courses, and prompt attention to organizing and writing the papers that are required — all of this will lead to significant success here. The Class of 1991 is one of the most talented and highly achieving groups of students ever to enter Guilford. We have great hopes for you!

I also urge you to take full advantage of the broader opportunities within the life of the College. Explore and participate in the variety of student activities and organizations. Come to the art exhibitions, visiting lecturers, concerts and

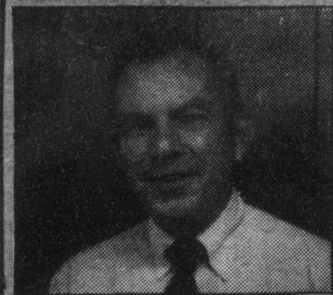

President Bill Rogers
Photo Credit Eric Buck

Cont. on pg. 6

GUILFORD SEES CHANGES AS FALL SEMESTER STARTS

By Lisa K. Arrington

Returning students to Guilford College noticed that many structural, regulatory, and procedural changes awaited them upon their arrival.

Binford Dormitory has been changed to a co-ed dormitory. The switch from all female to co-ed has created a few problems. Residents Michael Hamlin and David Zubl expressed concern about the locking of stairwell doors, since men will not be able to enter the basement area to wash clothes after seven in the evening, and people who wish to visit residents on the second and third floor will have a difficult time getting someone's attention so that the door will be opened to gain admittance.

Bob White, Director of Housing, asks that the second and third floor residents act responsibly and "if someone is coming to see them, they need to go meet them." White also said that the reason for locking the doors in the stairwell, as opposed to locking hallway doors, is to protect the residents from the threat of people hiding in the stairwell.

White asks that second and third floor residents please lock the stairwell doors after they unlock them to go upstairs. Until new locks or keys are made, the doors will not automatically relock.

Questions have been raised as to why women's dormitories are locked and men's dormitories are not. To this Bob White replies, "Men are not at the same risk sexually as women, it may be sexist, but it's practical."

White also said that if men's dormitories showed historically the same problems with intruders that women's dormitories have had, they would lock men's dormitories, too.

According to White, "Milner would end up replacing doors every two weeks if it were locked. It just wouldn't be practical to lock it."

Other security policies that White wants students to be aware of are the locking of doors before 1 a.m. in the women's dormitories and the not propping open of doors. Also, Security will no longer be able to let people into storage. "Security does not know who lives where," says White. Hopefully this will "prevent theft, etc. in storage areas."

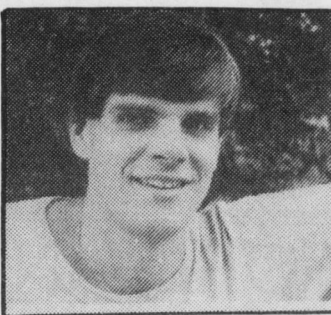

D. Hooks

"Women's room doors are checked for the same reason a their dormitories are locked," White says. "Guilford College is part of the real world and we have the same problems as other colleges," cautions White against being lulled into a false sense of security.

As to the propping open of doors, White says "You may let in your friend or boyfriend, but you don't know who else will enter."

The Housing and Security offices have been re-

located to Frazier Apartments 15 and 16. Housing is in 16 and Security/David Hooks' office is in 15. Part of Frazier 15 will be used as a student all-night area and should be open around September 6th or 7th.

Campus security now has a new pager. This pager can only be used if one is dialing from a touch-tone phone. The number is 370-7676. When a beep is heard, one types in the number at which the Guard may reach him/her and the guard will return the call as soon as possible. A listing of special codes will soon be published.

New fire regulations have also been implemented by the Guilford County Fire Marshall, during the summer months following a rigid inspection. David Hooks, Campus Fire/Safety Director, says he wants to "thank them [students, faculty, and staff] for their cooperation and ask them to please continue to adapt to the necessary changes in their lifestyles, and help us be more effective in protecting their lives."

Extension cords have been outlawed, fire extinguishers re-charged and the punishments for misuse of fire equipment have been increased.

Power bars are allowed if they have been bought from the book store, where they have been pre-approved, or if they have been approved by a Resident Assistant.

When asked why only power bars may be used, David Hooks replied that "the buildings were built in a non-electric age when only two to four plugs were

Cont. on pg. 6