WHICH SCHOOL WILL WIN?

WHICH CLASS WILL WIN?

GHS Eleven Faces Farmville Today In Local Contest

FARMVILLE REPORTED STRONG

GHS Has Hopes of Winning Game; Quakes Are More Experienced of the Two Teams

The Farmville High School eleven comes to Goldsboro today to meet the GHS Earthquakes at Griffin's Park this afternoon. The kick-off will be at 3 o'clock.

Little is known of the visitors' team, but from results of their games played, it appears that it is a strong one. Although they are not in the Class A Conference, Farmville is expecting to show up well in today's contest.

Coach Jeffrey has restrained the Quakes from their usual tough work-outs this week, in order that all names on the injury list may be rubbed off. The Quake's plays have also been perfected a good deal during the past week.

With only one win on their victory list, the Earthquakes will go upon the field this afternoon with high hopes of the score being in their favor at the final whistle of the game. The GHS boys probably have the advantage over Farmville because of their experience in the Class A Conference.

The Earthquake line-up is as follows: Snipes, right end; M. Daughtry, right tackle; Thigpen, right guard; Dawson, center; Wynn, left guard; Spence, left tackle; Hollowell, left end; Proud, quarterback; Potter, right halfback; D. Daughtry (C), left halfback; Triece, fullback.

GHS Witnesses Third Year Of Interclass Basketball

GHS is beginning its third consecutive year of interclass basketball for both boys and girls.

For the first time in GHS each home room will have its individual teams, and then later the contests will be narrowed down to only interclass basketball. Unknown prizes will be awarded to the victorious home room teams of each class, while the Belk and Efird cups will be given to the class boy and girl teams which emerge champions.

Miss Langston will be in charge of the girls, while the boys will be in the hands of Mr. MaHaffey and Mr. Cooney.

A complete schedule of both boys' and girls' games can be found on any teacher's bulletin board.

CAPTAIN DAUGHTRY

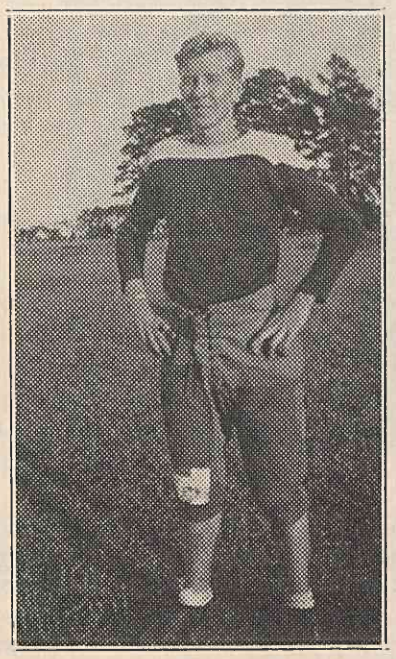

Dick Daughtry, pictured above, seems to be mighty popular in this captain business. Dick is not only captain of the football team but he is also co-captain of this year's track team.

TANK TALK

The GHS tank team has succeeded in getting a dual meet with Greensboro High School, the first to be at Greensboro the third week in January and the second in Goldsboro the following week.

The list of boys out for swimming has shrunk considerably, from twenty-six students to fourteen, since the first call for GHS aquatics.

Lettermen reporting: Captain Willis Casey, Lewis Tilghman, Billy Morgan and Ernest Crone.

Novices reporting: Clevia Balkcum, Wilton Hollowell, James Kennedy, Edwin Shumate, Billy Hood, Cliff Spruill, Cebron Jones, Earl Deshong, Bill Nufer, and Herman Cuddington.

DURHAM BULLDOGS HAND GHS ELEVEN 19-0 DEFEAT

Through their strong aerial attack the Bulldogs of Durham High School handed the GHS Earthquakes a 19-0 defeat in the Griffin Park, October 23.

Although they held them scoreless in the first quarter, Goldsboro's weakness in both offense and defense of passing proved to be a perfect target for the Bulldogs' tallies.

GHS Boys Again To Have Varsity Basketball Team

For the first time in several years GHS will have a boys' varsity basketball team.

The team will be instructed by Coaches J. N. Jeffrey and J. W. Johnson, with practice beginning November 30 and games starting December 18.

Games have been scheduled with Smithfield, Selma, Tarboro and New Bern. Besides these, GHS is also anticipating games with various other teams.

Twenty new basketball uniforms have been ordered for the boys, ten of these being made of jockey satin and the other ten made of moleskin. Twelve sets of warm-up clothes have also been ordered.

BLACKBIRDS DELIVER QUAKES 27-0 DEFEAT IN MUDDY CONFLICT

GHS Threatens Rocky Mount Goal Only One Time

On their own mushy field full of mud, the Rocky Mount Blackbirds of Rocky Mount High School defeated the GHS Earthquakes by a one-sided score of 27-0, last Friday.

Time after time did the Blackbird backs shatter the Earthquake line by their fake reverse plays.

The Earthquakes threatened the Blackbirds' goal only once when they went down to Rocky Mount's ten-yard line. The Blackbirds then tightened up to check Goldsboro's rally.

Captain Daughtry and Potter, in the backfield, with Spence and Kannan, in the line, starred for GHS. Patterson and Bullock, backfield men, showed up well for Rocky Mount.

RALEIGH HIGH DEFEATS GHS EARTHQUAKES, 40-0

The Raleigh High School football team lived up to their well known name as the Purple Hurricane when they totally defeated the GHS Earthquakes by a score of 40-0 on the Raleigh High School football field, October 30.

Raleigh's fast and furious backs scored in all but the third period, at which time the Earthquakes tightened up probably as a result of the few words given them during the half.

CAPTAIN DEES

Through his efforts of hard, earnest work, William Dees, above, shares the honor as co-captain of the GHS track team. William placed first in last Monday's cake race and is also expected to do some placing this spring.

TRACK TALK

Did you ever see trackmen training in the moonlight? That's what happened on a Thursday afternoon two weeks ago. The trackmen were preparing themselves for the cake race under a big, round, full moon. The time was around 6 o'clock, but not dark yet. Gosh, these trackmen are romantic.

I wonder how many boys would have run the cake race last Monday if they had known they would have to wait so long before they were able to eat their delicious share of the honors. Nevertheless, they tell me those cakes were mighty good, even though some of them were cooked by novice cooks of GHS.

Because of an injury to his ankle, Clifton James was unable to participate in the Cake Race.

Co-Captain Dees Takes Top Honors In 3rd Cake Race

WALKER BARR PLACES SECOND

Edward Mansour, Jim Manly, Earl Hollowell Finish Third, Fourth, Fifth Respectively

Outdistancing his nearest rival by fifty yards, William Dees, co-captain of the GHS track squad, won the third annual cake race November 9. Several hundred spectators saw Dees break the tape seven minutes and forty-nine seconds after City Manager Zeno Hollowell fired the starting gun.

Walker Barr placed second with the time of 7:57. Edward Mansour, third, ran the one and four-tenths mile course in 7:57.1. Jimmy Manly, fourth, finished in eight minutes flat. Earl Hollowell, fifth, was timed at 8:03. Medals were awarded to the first five placers.

The next ten placers in the order that they finished were: Maylon MacDonald, Raeford Carter, Billy Mooring, Frank Farfour, Franklin Spencer, Arnold Barwick, Deans, Coach J. W. Johnson, Horace Potter and Jimmy Simmons.

Officials of the race were Lionel Weil, Jr., track coach, City Manager Zeno Hollowell, Scout Executive George Hamer, and Sam Teague, manager of the track team.

Those who donated the cakes were: Anne Hollingsworth, Grace Hollingsworth, Catherine Buie, Ruth Hinson, Mariana Andrews, Mary Clyde Hill, Hilda Pate, Philippa Best, Lyda Blalock, Myrtle Musgrave, Mrs. Dees, Mrs. Carraway and Marion Weil.

WILSON ELEVEN ROUTS GHS

The invading Wilson Eleven did its share of rumbling when they routed out a 33-0 victory over the GHS Earthquakes, October 9.

Griffin Motor Co.
Repairing on All Makes of Cars
Phone 88
Goldsboro, N. C.

Seymour Funeral Home
Funeral Directors & Embalmers
Private Ambulance Service
Office Phone 1065

Come To
SANITARY MARKET
FOR FRESH WESTERN MEATS
Oldest But Most Modern
PHONES 549 - 550

Portraits
Kodak Finishing
Frames
TAR HEEL CAMERA SHOP
PHONE 363-W

Candy That Is Good
— Fresh Shipment —
LOWNEY'S FANCY BOX CHOCOLATES
Goldsboro Candy Kitchen

There are a lot of friends you should remember this Christmas with a really personal gift—send your Photograph.
Make an appointment now, before the rush of Christmas shopping
THE CLEMENT STUDIO
TELEPHONE 281
Registered Photographer
Henry F. Moore Ruth Womble

You'll find your Shoes, sturdy and stylish at
Weil's

Quality : Service : Workmanship
Jinnette's Shoe Shop
Phone 353 : We Deliver
118 E. Mulberry St.

See Our New Fall Line of GOLDSMITH Athletic Equipment
HUB HARDWARE COMPANY