

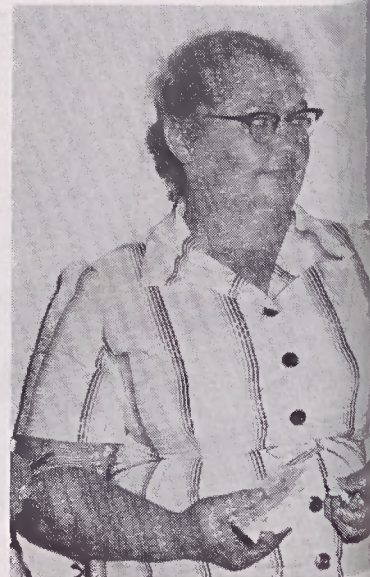

This picture was made during one of the rush periods when the Bloodmobile was stationed at the Leaksville Moose Hall Thursday, August 5. Note that plenty of nurses are available to take donors' temperatures, check pulses, blood pressures and hemoglobins.



Ruby Stewart gave in place of who had donated too recently. "It is an honor to donate blood," she said.

119 Fieldcrest Employees Donate Blood At Bloodmobile

(Continued from Page One)

Henry Mitchell and Max Hutchins.

Additional gallon donors who became eligible after the June 23 visit were Ed L. Martin of the Finishing Mill and Mrs. Fred W. Klein.

Of the 189 donors, 42 persons gave blood for the first time and 75 gave blood in the name of some person who had received blood under the Tri-City Blood Program.

John G. Cunningham, co-chairman of the Tri-City Blood Program, expressed appreciation to all of those who gave blood or offered to give blood and to the many volunteer workers who assisted.

He also thanked the several community organizations and individuals who helped to make the Bloodmobile visit a big success.

Giles Hunnings and Jones Norman, recruitment chairmen at the Bedspread and Karastan Mills, respectively, thanked the donors from those mills for their cooperation and commended them for their unselfish support of a vitally-needed community service.

Leaksville-Spray Moose Lodge No. 864 made its hall available for the Bloodmobile and members of the lodge assisted with recruiting donors and arrangements for the visit. The Leak-

ville-Spray Junior Woman's Club conducted a telephone campaign to recruit donors and remind them of their appointments.

Raymond R. Martin was recruitment chairman for Leaksville, outside the Bedspread and Karastan Mills, and was assisted by Fire Chief Glenn Simpson. Members of the Leaksville-Spray Men's Club also assisted with the recruitment of donors.

Members of the Virginia-Carolina Citizens Band Radio Club again set up their equipment and furnished radio-dispatched cars to provide rides for donors who needed transportation.

FIELDCREST BLOOD DONORS

KARASTAN MILL

Larry Albright
Jerry Ayers
William S. Barker
Bill Barton
James Burnette
Joseph Connolly
Roy A. Dalton
Oliver Duvivant
Arthur Durham
Kyle Edwards
James Fulton
Charles F. Galloway
W. Jerry Garrett
Charlie Hairston, Jr.
Ellen B. Heffinger
William D. Hicks
Norman Hopkins
Noris Hundley
John Hylton
Jessie Keaton
Gerald Kendrick
George Kingston
Ronald Kirk
Bryant Lemons
Robert N. Lemons

Richard R. McDonald

Archie Millar
Eugene Murray
Branson Overby
John Phillips
Doris P. Powell
Macie Powell
David R. Pruitt
Carl D. Rhodes, Jr.
Donald G. Roberson
Jessie Roberts
Wendell Roberts
Gertrude Shelton
A. E. Shumate
James Henry Simpson
Carmen M. Smith
Jessie Strange
Lera Swinney
James Taylor
James Walsh
Ray E. Warner
SHEETING MILL
Barnie Griggs
Roger Joyce
FIELDCREST STORE
Nellie Williams

BEDSPREAD MILL

Henry Adams
Boyce B. Barbee
Kenneth Belton
Eugene Bolick
Tommy Burcham
Claude Carter
Elree H. Carter
Larkin E. Cochran
H. C. Cox
Robert Duvivant
Patricia Dunn
Margie Hall
Henry C. Harrison
Perry Harris
Myrtle Harris
Robert L. Hildreth
George Hruska
Gene Hutson
Morris Janney
Oliver Jeffries
Dwight A. Johnson
Elizabeth Johnson
Edward Joyce
Virginia King
Curtis Lemons

Boss Mabe
Stafford Martin
George T. McFarling
J. T. Mitchell
Russell Rhodes
Andrew Robertson
Charles Roberson
Norman Rorrer
Milton P. Sharp
Ruby Slayton
Clarence Stevens
Warren D. Talley
W. H. Thackston
Clarence Tucker
Edward Wilson
Richard Wray
Willie Wray
FINISHING MILL
George Arender, Jr.
Thomas E. Meeks
Maynard D. Millner
Calvin E. Smith
Clyde Vernon
CENTRAL WHSE.
James B. Allen
Jack Dowless

GENERAL OFFICES

Kenneth R. Baggett
William E. Bond
John M. Geer, Jr.
Jimmy Huffman
A. G. Singleton
Edward L. Specht
Richard M. Tipton
Charles W. Whedbee
MECHANICAL DEV.
Ralph B. Hopkins
BLEACHERY
Billy Jarrell
John Savage
Thomas Scales
Posey Snead
RESEARCH DEPT.
Edward B. Baldwin, Jr.
Wayne Lawson
BLANKET MILL
LeRoy Brown
Virgil Cochran
Willie Noles
Fred Stultz, Jr.
TRAFFIC DEPT.
Merton E. Griffith