

Service Anniversaries

Forty Years

John Earl Taylor Sheeting

Thirty Years

Hubert D. Harden Columbus Towel

Twenty-Five Years

Mary O. Adkins Bedspread

Pearl R. Jefferson Sheeting

Twenty Years

Octavia A. Bowers Blanket

Noah C. McBride Blanket

William H. Nichols Blanket

Gaynelle N. Arledge Fieldale Towel

Melissa P. Martin Fieldale Towel

Johnnie H. McLendon Col. Towel

William R. Robinson Blanket Finish.

Catherine S. Cox Blanket Finish.

Lottie E. Land Bedsp. Finishing

Daisy C. Cooke Sheeting

Colonel B. Merriman Fieldale Towel

Evelyn D. Shelton Fieldale Towel

Ralph M. Kirks Karastan

Vincent O. Poole Nye-Wait

Emily S. Shough Sheet Finish.

Betty L. Smith Columbus Towel

Fifteen Years

Shirley H. Joyce Fieldale Towel

Joe H. Tolbert Blanket Finishing

Lovelene C. Boyd Fieldale Towel

D. Lester Harris Fieldale Towel

Martenia J. Nester Fieldale Towel

James E. Dillon Specials Dept.

Raymond A. Ellington Bedspread

Thomas A. Roberson Karastan

James C. Smith Karastan

C. Wallace Thompson Fieldale Towel

Ten Years

Robert A. Abbott Blanket

Ina Ruth Waite Columbus Towel

Ruby H. Terry Bedsp. Finishing

Ann P. Woodall Blanket Finish.

Margie B. Wood Bedsp. Finishing

Inez G. Hodges Blanket

Marie S. Priddy Karastan

Edith B. Buck Karastan

Ruby G. Matthews Columbus Towel

Mary Oliver Columbus Towel

Robert P. Dillard Bedspread

Virginia Giglio Columbus Towel

Richard Mullery Karastan Sales

Frances L. Shirt Bedsp. Finishing

JoAnn D. Underwood Bedsp. Finish.

Marie V. Stump Karastan

Hopkins Gets Degree



Norman Clyde Hopkins, assistant foreman in the Twisting Department of the Karastan Spinning Mill in Greenville, has graduated from the East Carolina University summer school with a B. S. degree in business administration.

Mr. Hopkins took a leave of absence in March of this year to complete his major in management. He formerly attended Patrick Henry College at Martinsville, Va.

Prior to his transfer to the Karastan Spinning Mill, Mr. Hopkins was a supervisor at the Blanket Mill in Eden.

Top Weavers, Fixers

The Fieldale Towel Mill's leading weavers and loom fixers are listed below for the most recent periods of record.

Weavers—W/E August 10

Dobby Terry Walter Shelton

Jacquard Terry Lauren Via

Fixers—W/E August 10

Dobby Terry Benjamin Miller

Jacquard Terry Samuel Fulcher

Weavers—W/E August 3

Dobby Terry Mattie Lackey

Jacquard Terry Lauren Via

Fixers—W/E August 3

Dobby Terry Benjamin Miller

Jacquard Terry Samuel Fulcher

Robin A. Littlejohn Is Named Foreman

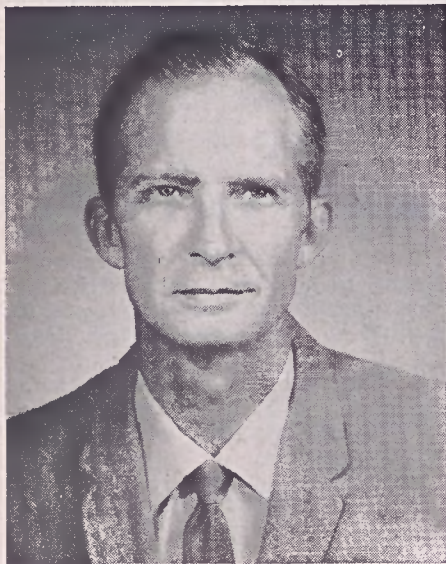

Robin A. Littlejohn has been appointed foreman of the newly-established Drapes Department at the Bedspread Finishing Mill. He has been with Fieldcrest since February, 1967, when he was employed as an assistant foreman in the Bedspread Cutting and Sewing Department.

He is a native of Rutherfordton and was a sewing room supervisor at Dan River Mills, Danville, Va., for 16 years.



Copyright, 1969, Fieldcrest Mills, Inc.
Eden, N. C. 27288
Issued Every Other Monday For Employees
and Friends of Fieldcrest Mills, Inc.



OTIS MARLOWE
EDITOR

SANDRA PENCE
ASSOCIATE EDITOR

ADVISORY BOARD

| | |
|----------------|-----------------|
| R. F. Bell | J. S. Eggleston |
| P. A. Brodie | A. H. Justice |
| J. L. Crabtree | J. M. Moore |
| W. F. Crumley | J. M. Rimmer |
| S. R. Culligan | C. C. Wilson |

REPORTING STAFF

| | |
|--------------------------|----------------------------------|
| Alexander Sheeting Mill | Edna Bright |
| Automatic Blanket Plant | Janice Ennis |
| Bedspread Finishing Mill | Ann Midkiff |
| Bedspread Mill | Edna Hopper |
| Blanket Mill | Katherine Turner |
| Central Warehouse | Geraldine Perkins |
| Cleveland Service Center | Mary Murray |
| Columbus Towel Mill | Mildred Newsome |
| Dallas Service Center | Barbara Aldriege |
| Fieldale Towel Mill | Faye Warren |
| General Offices | Hilda Grogan |
| | Gladys Holland, Katherine Manley |
| Karastan Mill | Irene Meeks |
| Karastan Service Center | Mary Stephens |
| Karastan Spinning Div. | Evelyn Beasley |
| Laurelcrest Carpets | Carolyn Branch |
| Midwest Service Center | Shirley McGuire |
| Mount Holly | Barbara Herrin |
| Northeast Service Center | Mary Kulpak |
| Sheet Finishing Mill | Brenda May |
| Sheeting Mill | Ruth Minter |
| Winchester Spinning Mill | Ann Wilson |

Vol. 28, Monday, Aug. 25, 1969, No. 4

40-Year Service Mark Reached By Taylor

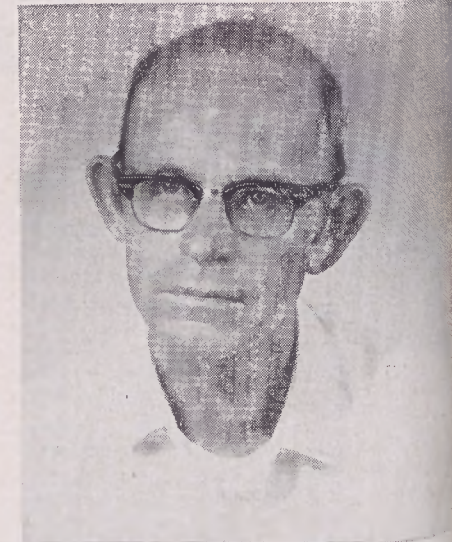

John Earl Taylor, a warper tender in the Sheeting Mill Spinning Department, attained 40 years of continuous service with the Company August 19.

Mr. Taylor, a native of Eden, began work as a doffer in the Spinning Department of the old Nantucket Mill. He was transferred to the Sheeting Mill when sheeting operations were consolidated there in 1937. He has worked in the Spinning Department during all of his years with the Company.

In addition to doffing, he has worked as a spooler server, yarn server and as an apron cleaner. He has been a warper tender since February, 1968.

THE MILL WHISTLE