

THE MILL WHISTLE

Fieldcrest



Karastan

Copyright, 1973, Fieldcrest Mills, Inc.
Eden, N. C. 27288

Issued Every Other Monday For Employees
and Friends of Fieldcrest Mills, Inc.



OTIS MARLOWE
EDITOR

CAMILLE F. PERKINS
ASSOCIATE EDITOR

Member, International Association
of Business Communicators

VOL. 32

MON., AUGUST 27, 1973

NO. 4

REPORTING STAFF

ALEXANDER SHEETING MILL	EDNA BRIGHT
AUTOMATIC BLANKET MILL	JANICE ENNIS
BEDSPREAD FINISHING MILL	ANN MIDKIFF
BEDSPREAD MILL	EDNA HOPPER
BLANKET FINISHING MILL	ROSLYN HENRY
BLANKET MILL	DOVIE GILBERT
BLANKET WAREHOUSE	GERALDINE PERKINS
COLUMBUS TOWEL MILL	MILDRED NEWSOME
DALLAS SERVICE CENTER	BARBARA ALDRIDGE
DRAPER SHEETING MILL	RUTH MINTER
FIELDALE TOWEL MILL	FAYE WARREN
GENERAL OFFICES	GLADYS HOLLAND
	KATHERINE MANLEY
KARASTAN MILL	IRENE MEEKS
KARASTAN SERVICE CENTER	MARY STEPHENS
KARASTAN SPINNING-WORSTED	DALE HOUSE
LAURELCREST CARPETS	CAROLYN BEASLEY
LOS ANGELES SERVICE CENTER	JUANITA ATKINS
MIDWEST SERVICE CENTER	JOAN MASON
MOUNT HOLLY	BARBARA HERRIN
NON-WOVEN	DORIS SHOCKLEY
NORTHEAST SERVICE CENTER	MARY KULPAK
WINCHESTER SPINNING MILL	ANN WILSON

Earns Bachelor's Degree



Christopher F. Serocke graduated from Rensselaer Polytechnic Institute in June of this year. He received a Bachelor of Science Degree in Management Engineering.

While at R.P.I., Chris was a member of the varsity football team, President of the American Institute of Industrial Engineers Local Student Chapter, Vice President of the R.P.I. Sigma-Chi Fraternity Chapter, Chairman of the executive Financial Board, Executive Vice President of the InterFraternity Council, and Chairman of the Fraternity Judicial Board. In addition to these accomplishments, he graduated as a Dear's List student.

At the present time, he is a management engineer with Xerox Corporation in Rochester, N.Y., working as a production supervisor in the Fabricating Division of their Business and

Educational Machinery Department.

He is the son of Al Serocke who is currently working as a Product Manager, Towel Department, of the Fieldcrest Marketing Division, New York City.

BUY...SELL...SWAP

WILL KEEP children at my home while parents work first shift. Can give references. Call 623-9815.

CARD OF THANKS

We sincerely appreciate the numerous acts of kindness and sympathy shown us at the death of our loved one, James D. Alderman. To the doctors, nurses and entire staff at Veterans Hospital, Durham, we say thank you for everything. To our friends and neighbors we are indeed grateful for the cards, flowers, food and other expressions of sympathy.

MOTHER—
MAMIE R. ALDERMAN
CHILDREN—
GEARY & SUSAN

CARD OF THANKS

We wish to thank friends and neighbors for the many kindnesses shown us at the death of our loved one, Ila Mae Clark. Your visits, food, flowers, cards and other expressions of sympathy were deeply appreciated.

May God bless each of you.
THE HOWARD NOWLIN
FAMILY

Five Complete 40 Years Service

Five Fieldcrest employees completed 40 years of continuous service with the Company in recent weeks. They are Andrew Fuller, Blanket Greige Mill; Beulah H. Graham, Fieldale Towel Mill; Jesse B. Patterson, Fieldale Towel Mill; Irene Tulloch, Bedspread Mill; and Eliza W. Voss, Sheet Finishing Mill.

Each long-service employee has received the Fieldcrest diamond-and-gold 40-year emblem, a \$40 gift certificate for Company merchandise and a letter of commendation from President William C. Battle.

Andrew Fuller, a maintenance mechanic at the Blanket Greige Mill, began employment on August 10, 1933, as a card feeder at the Blanket Greige Mill. He worked briefly at the Draper Sheeting Mill as a card feeder before going back to the Blanket Greige Mill as a finisher.

From 1940 until 1942, he worked at the old Woolen Mill as a finisher tender and then a card fixer. He returned to the Blanket Greige Mill as a weigher in the Wool Carding Department in 1942. He worked in various classifications in the Wool Carding Department before becoming a maintenance mechanic in 1969.

Beulah Graham, a towels



ANDREW FULLER



BEULAH H. GRAHAM

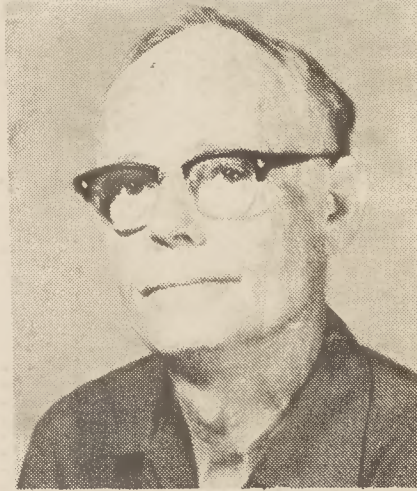

JESSE B. PATTERSON



IRENE C. TULLOCH

inspector in the Cut and Sew Department at the Fieldale Towel Mill, began employment

on August 14, 1933 as a looper in the Looping Department at the old Hosiery Mill. She went to the Cut and Sew Department at the Towel Mill in 1955 as a section inspector and terry reclaimer. She became a terry inspector in 1956 and a towels inspector in 1966.

Jesse Patterson, a winder operator titrator in the Piece Dyeing Department at the Fieldale Towel Mill, began employment on August 14, 1933 as a spinner in the Spinning Department.

He worked as a twister hand and a quiller in that department before moving to the Piece Dyeing Department in 1951 as a dye machine operator.

He worked in various classifications in the Piece Dyeing Department and as a second hand at the Bleach Department before becoming a winder operator titrator in 1966.

Irene Tulloch, a twister tender in the Twisting Department at the Bedspread Mill, began continuous service on August 14, 1933 as a winder in the Winding Department at that mill.

She became a cone winder hand in 1965 and a twister tender in 1970. She then worked as a winder tender in the Quilling Department before becoming a twister tender in the Twisting Department in 1971.

Eliza Voss, an inspector in the Sewing Department at the Sheet Finishing Mill, began employment on August 21, 1933 as a burler at the Karastan Mill. She went to the Finishing Mill Sewing Department in 1935 as a renovator.

From 1944 until 1951, she worked as an inspector-fold operator at the Synthetic Fabrics Mill, then returned to the Finishing Sewing Department where she worked as a spinner and reclaimer, inspector and checker and reclaimer before becoming an inspector-fold operator in 1962.

Recent Service Anniversaries

Forty Years

Beulah H. Graham	Fieldale
Jesse B. Patterson	Fieldale
Eliza W. Voss	Sheet Finishing
Irene C. Tulloch	Bedspread

Thirty-Five Years

Marion Trueblood	N. C. Finishing
------------------	-----------------

Thirty Years

Lottie R. Hayden	Karastan
Leone O. Eanes	Blanket Finishing

Twenty-Five Years

Irene J. Smith	Bedspread
Coy A. Joyce	Fieldale
Edith J. Wray	Fieldale
J. Stanley Nelson	Fieldale

Twenty Years

Thurman J. Johnson	Karastan
Cora C. Grubbs	Karastan Spinning
Posey G. Jeffries	Karastan
J. Harold Hale	Columbus
Azeal Tidwell	Columbus

Fifteen Years

William P. Lupo	Columbus
James B. Powell	Karastan Spinning

Ten Years

Johnny W. Tolbert	Columbus
Janella T. Cheek	Karastan
Joan G. Simpson	Automatic Blanket
Lela F. Thompson	Automatic Blanket
Bernice L. Windham	Columbus
Burnis L. Kornegay	Karastan Spinning
Joyce Austin	Automatic Blanket
Shirley D. Fayne	Draper Sheeting
Cassie C. Saunders	Blanket Greige
G. Nathan Agee	Bedspread
Joyce Allen	Automatic Blanket
Janet C. Tripp	Karastan Spinning
Nancy L. Hutchins	Foremost
Lawson A. Lemons	Bedspread
Barbara N. Massengill	Automatic Blanket
Jessie J. Paul	Columbus
James D. Alley	Non Woven
Sarah J. Stocks	Karastan Spinning
J. T. Gillespie	Sheet Finishing
Claudine H. Tiller	Security
William J. Roach	Karastan Sales
Shelvia T. Massengill	Automatic Blanket
Lloyd E. Shively	Blanket Finishing
Arlie E. Boyd	Karastan
George W. Manns	Fieldale