

OTIS MARLOWE
 EDITOR
CAMILLE F. PERKINS
 ASSOCIATE EDITOR
 Member, International Association
 of Business Communicators

- REPORTING STAFF**
 Alexander Sheeting Mill
 Edna Bright
- Automatic Blanket Plant
 Janice Ennis
- Bedspread Finishing Mill
 Ann Midkiff
- Bedspread Mill
 Edna Hopper
- Blanket Finishing Mill
 Roslyn Henry
- Blanket Greige Mill
 Dovie Gilbert
- Blanket Warehouse
 Geraldine Perkins
- Columbus Towel Mill
 Mildred Newsome
- Dallas Service Center
 Barbara Aldriege
- Draper Sheeting Mill
 Ruth Minter
- Fieldale Towel Mill
 Faye Warren
- General Offices
 Gladys Holland
 Katherine Manley
- Karastan Rug Mill
 Irene Meeks
- Karastan Service Center
 Mary Stephens
- Karastan Spinning-Worsted
 Linda Goodman
- Laurelcrest Carpets
 Carolyn Beasley
- Los Angeles Service Center
 Juanita Atkins
- Midwest Service Center
 Judy Gluth
- Mount Holly Spinning Mill
 Barbara Herrin
- Non-Woven Mill
 Doris Shockley
- Northeast Service Center
 Mary Kulpak
- North Carolina Finishing
 Phyllis Partee
- Scottsboro Rug Mill
 Hilda Thomas
- Sheet Finishing Mill
 Brenda May
- Winchester Spinning Mill
 Ann Wilson
- ADVISORY BOARD**
 R. F. BELL
 J. L. CRABTREE
 W. F. CRUMLEY
 S. R. CULLIGAN
 A. H. JUSTICE
 J. M. MOORE
 O. L. RAINES
 M. L. RYAN

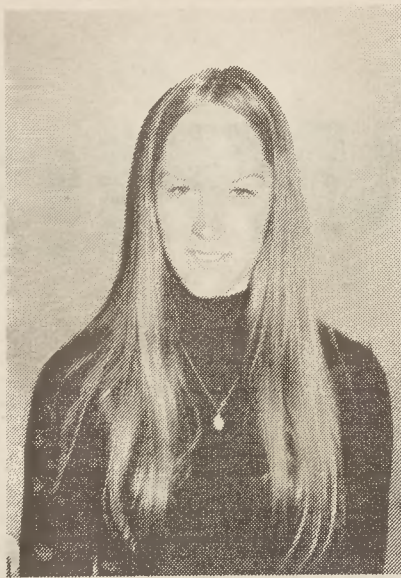

LINDA GOODMAN

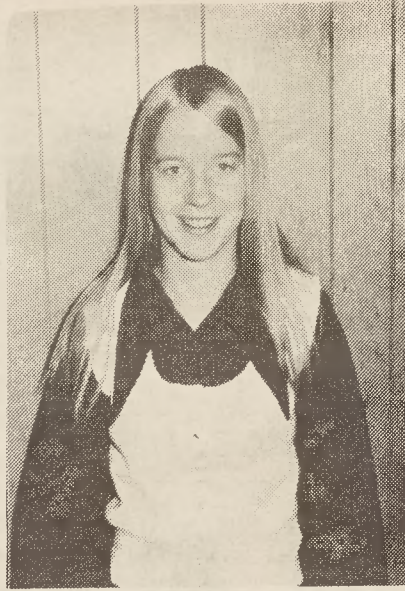

TERRY CARRAWAY

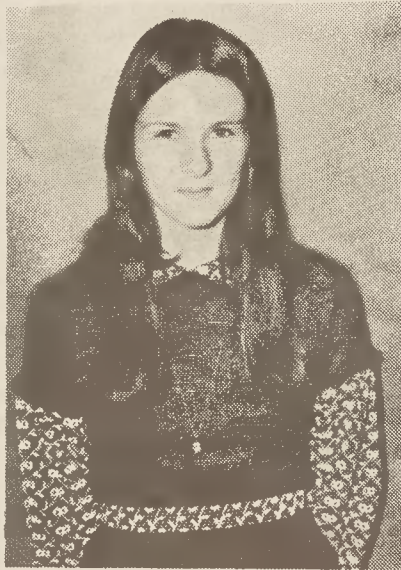

SHERRY SULLIVAN



MARY JO HIGSON

Four Join Office Staff At Karastan Spinning, Worsted

Four attractive young ladies have joined the office staff of the Karastan Spinning and Worsted Plants at Greenville. They are Linda Kay Goodman, Terry Carraway, Sherry Sullivan, and Mary Jo Higson.

Linda Goodman is personnel secretary for the Karastan Spinning and Worsted Plants. She

will also serve as the Mill Whistle reporter for both plants.

Terry Carraway is secretary to Jan Vincent, plant manager, Karastan Spinning Mill.

Sherry Sullivan is a payroll clerk at the Karastan Worsted Plant.

Mary Jo Higson is a production clerk at the Karastan Worsted Plant.

How To Use Jumper Cables

According to automotive service experts, most people do not know how to properly use jumper cables when charging a weak battery. Improper use could damage your car's electrical system or cause you personal harm.

Experts suggest that you first make certain that your car and the one from which you are taking a booster charge are not touching.

Next, be certain that you've turned off all battery-operated accessories in your car, if yours is the one with the dead battery.

A very important step follows. Remove the vent caps from the battery in your car and the battery in the car that's giving you a boost. Cover the holes with a folded cloth. If the caps are not removed there is the danger of an explosion. The cloth will help keep you from being spattered by acid.

With the engine turned off, connect one end of either of the booster cables to the positive

terminal of the booster battery. Then attach the other end of the same cable to the positive terminal of your dead battery. This terminal is the one with the plus mark on it.

Next you should connect one end of the second cable to the negative pole of the booster battery. Then attach the other end of that cable to a ground connection on the disabled vehicle. We suggest the engine block. It makes a good ground connection.

Note that you do not connect this cable to the negative pole of the disabled battery. The ground connection is to safeguard your car against damage to its electrical system.

Now you first start the engine of the car with the booster battery. Then start the car with the disabled battery. Once the disabled car is running, dismantle the booster cable arrangement by first disconnecting the positive cable lines. Replace the battery caps and you're ready to run.

Four Complete Long Service Records Of Service

Four Fieldcrest employees recently completed outstanding records of 40 years of continuous service with the company. They are Alvin T. Maness, Blanket Greige Mill; Evelyn D. Patterson, Fieldale Towel Mill; J. Rudolph Griggs, Fieldale Towel Mill; and Bruce Powell, Blanket Greige Mill.

Each long-service employee has received the Fieldcrest diamond-and-gold 40-year service emblem, a gift certificate for \$40 in company merchandise, and a letter of commendation from President William C. Battle.

Mr. Maness, a shift foreman in the Inspecting Department at the Blanket Greige Mill, began continuous service at that mill on May 9, 1933, as a filling carrier. He later worked as a chain builder and humidifier man, pattern man and assistant foreman before becoming a shift foreman in 1970.

Mrs. Patterson, a weaver, began employment on May 14, 1934, as a clipper at the Fieldale Towel Mill. She worked as a labeler and battery hand before becoming a weaver in 1943.

Mr. Griggs, a drawing tender, began employment at the Fieldale Towel Mill on May 16, 1934, as a sweeper. He became a drawing tender in 1940.

Mr. Powell, an overhauler in

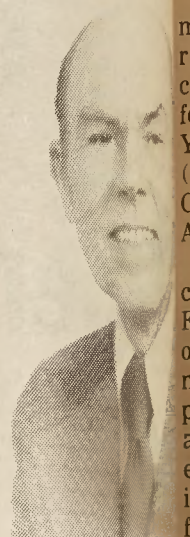

BRUCE POWELL

the Weaving Department at Blanket Greige Mill, began all of his 40 years of service with the company in that department on May 17, 1933, as a quality control checker. He then worked as a telephone book in 1969 when he became an overhauler.

The first man in the telephone book in probably the father of the teenager.

Secretary to irate course I can spell I'm not a fanatic

Recent Service Anniversaries

Forty Years

Alvin T. Maness Blanket Greige Mill
 Evelyn D. Patterson Fieldale Towel Mill
 J. Rudolph Griggs Fieldale Towel Mill
 Bruce Powell Blanket Greige Mill

Thirty-Five Years

Eldrin Roach Blanket Greige Mill
 James Russell Vernon Blanket Greige Mill

Thirty Years

Margaret McAlexander Blanket Greige Mill
 Audrey M. Overby Blanket Greige Mill
 Sallie D. Weadon Blanket Greige Mill
 James H. Ingram, Jr. Draper Sheeting Mill
 Lee Roy Sexton Draper Sheeting Mill

Twenty Years

Walter B. Guinan Manassah Mill
 Frances W. Grogan Fieldale Towel Mill
 John R. Biery Fieldale Towel Mill

Fifteen Years

Walter Ray Ferguson Manassah Mill
 Billy Smith Sheet Finishing Mill
 Zola C. Wilson Manassah Mill
 H. Lester Hodges Manassah Mill
 Richard W. Hodges Manassah Mill
 F. Norris Walker Manassah Mill
 Phillip R. Edwards Blanket Greige Mill
 Ronald E. Atwood Blanket Greige Mill
 Mary F. Cole Blanket Greige Mill
 James H. Vaughn Blanket Greige Mill

Ten Years

Betty R. Eakes Karastan Spinning Mill
 Thomas M. Smith Yard Maintenance
 Ann F. McIntyre Manassah Mill
 George L. Horsley Draper Sheeting Mill
 Lonnie C. McDaniel Draper Sheeting Mill
 Lloyd W. Saunders Draper Sheeting Mill
 Alma C. Haynes Draper Sheeting Mill
 Edna O. Elrod Fieldale Towel Mill
 Carroll W. Rempe Fieldale Towel Mill
 Mary N. Singleton Draper Sheeting Mill
 Carol L. Smith Draper Sheeting Mill
 Andrew Williams Bedspread Finishing Mill
 Raymond A. Hoskins Bedspread Finishing Mill