

## SAFETY SCOREBOARD & STANDINGS

Through June 20, 1974

| Manufacturing Location | Last Lost-Time Accident | Manhours Since Last Lost-Time Acc. | ** Average Manhours Worked Per Employee | *** Frequency Ratings |
|------------------------|-------------------------|------------------------------------|---|-----------------------|
| Bedsread               | 11-06-73                | 599,267                            | 1,204                                   | 0                     |
| Bedsread Finishing     | 07-19-73                | 488,269                            | 1,718                                   | 0                     |
| Flocked Blanket        | 03-06-73                | 71,805                             | 2,686                                   | 0                     |
| Foremost               | 08-02-73                | 305,816                            | 1,972                                   | 0                     |
| Laurelcrest Carpet     | 12-21-73                | 337,587                            | 1,087                                   | 0                     |
| Non-Woven              | 10-26-72                | 149,626                            | 3,112                                   | 0                     |
| Scottsboro             | 12-12-73                | 172,680                            | 785                                     | 0                     |
| Sheet Finishing        | 11-27-73                | 334,064                            | 1,146                                   | 0                     |
| Whiteville             | *                       | 51,778                             | 1,143                                   | 0                     |
| Winchester Spinning    | 08-29-72                | 355,848                            | 3,513                                   | 9                     |
| Fieldale               | 01-20-74                | 1,226,906                          | 891                                     | 0.641                 |
| Blanket Greige         | 01-23-74                | 524,946                            | 853                                     | 1.45                  |
| Automatic Blanket      | 03-05-74                | 290,260                            | 620                                     | 1.90                  |
| Draper Sheeting        | 04-04-74                | 220,122                            | 491                                     | 2.01                  |
| Karastan Rug           | 05-09-74                | 248,956                            | 277                                     | 2.15                  |
| Blanket Warehouse      | 05-01-74                | 94,608                             | 344                                     | 2.52                  |
| N. C. Finishing        | 06-12-74                | 39,228                             | 85                                      | 4.15                  |
| Alexander Sheeting     | 03-19-74                | 224,762                            | 570                                     | 4.68                  |
| Columbus Towel         | 06-07-74                | 180,270                            | 126                                     | 5.79                  |
| Blanket Finishing      | 05-24-74                | 44,031                             | 216                                     | 7.29                  |
| Mt. Holly              | 04-10-74                | 47,553                             | 444                                     | 7.96                  |
| Karastan Spinning      | 05-28-74                | 27,386                             | 146                                     | 9.63                  |
| Karastan Worsted       | 03-27-74                | 19,410                             | 404                                     | 16.05                 |
| Laurelcrest Yarn       | 03-22-74                | 113,772                            | 459                                     | 17.48                 |

\*Added 01-01-74.

\*\* 2,000 hours per employee needed to qualify for safety barbecue.

\*\*\* Frequency is the Number of lost time accidents per million man hours worked.



Phillip Marshall and Nancy Shelton with fishing trophies.

## Top Fieldale Anglers

Winners in the Fieldale Towel Mill fishing derby held recently at Smith Mountain Lake were Phillip Marshall, Weaving Department, who won a trophy for the largest bass, and Nancy Shelton, Weaving Department, who won two trophies, one for

the largest crappie and one of the most total poundage. According to observers, there were a lot more fish stories than there were trophies to go around. Based on the many stories, next year's catch will be in the 10-lb. range.

## Class President Mill Whistle Reporters Named At Laurelcrest



Ralph Wilkerson, a rising senior at Morehead High School, was elected senior class president for the 1974-75 school year. He is the first black to be elected to a class presidency at Morehead.

He is employed at the Karastan Rug Mill. His sister, Linda Wilkerson, works in the Cut and Sew Department at the Blanket Finishing Mill. Two uncles, Calbert Richardson and Lynn Cohen, Jr., are employed at the Bedsread Mill.

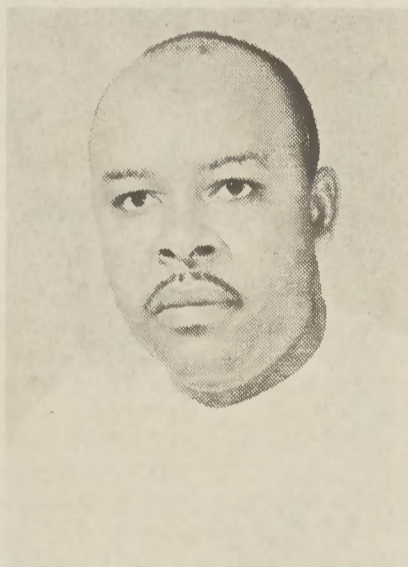

CHARLES L. MOORE

Charles L. Moore and Stan Bartell have been named Mill Whistle reporters for the Laurelcrest Service Center and the Laurelcrest Carpet Plant, respectively. Both men are vending machine servicers at the Laurel Hill plants.

Mr. Moore has been employed by Fieldcrest since May, 1968.

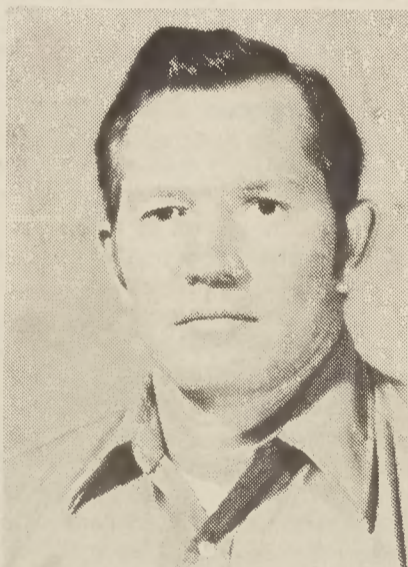

STAN BARTELL

He is married and resides on Caledonia Road in Laurinburg.

Mr. Bartell has been employed by the company since March 1968. His wife, Jeanette, is employed in the Production Control Department at the Laurelcrest Carpet Plant. The Bartells make their home in Laurel Hill.

## Bowling

(Continued From Page Six)

roster of his team no later than August 8. Anyone interested in starting a team should contact Dan Squires, Draper Sheeting Mill Spinning Department or call Fieldcrest extension 8829, first shift; Charles Frye, Blanket Greige Weave Room or call Fieldcrest extension 8813, third shift; or Sammy Macy, Draper Industrial Engineering Department or call Fieldcrest extension 8830, first or second shift.

Anyone having more bowlers than needed for a team, should send the names to one of the people above so that they can be put on another team.

## Top Weavers, Fixers

### Weavers W/E June 23

Dobby Terry ..... Jesse B. Hodges  
Jacquard Terry ..... Robert Ferguson

### Fixers W/E June 23

Dobby Terry ..... Claude Austin, Jr.  
Jacquard Terry ..... Frank Fulcher

### Weavers W/E June 16

Dobby Terry ..... Donald Bowman  
Jacquard Terry ..... Norman Rakes

### Fixers W/E June 16

Dobby Terry ..... Melvin Clark  
Jacquard Terry ..... Frank Fulcher

## Buy . . . Sell . . . Swap

(Continued From Page Four)

**FOR SALE:** G. E. Americana electric range, coppertone. Clean and in fair condition. Call 623-8970 after 5 p.m. or anytime on Saturday.

**WANTED:** Female thoroughbred boxer for breeding. Have male thoroughbred boxer for stud purposes. Call 635-1206 after 3:30 p.m.

**FOR SALE:** 6-month old miniature dachshund, female and registered — \$80. Call 627-7786 after 5 p.m. or Fieldcrest extension 9932.

**FOR SALE:** 1972 Starcraft camper, used very little. Call 627-7976 or see Walter Griffith, Weave room, Draper Sheeting Mill, second shift.

## Dr. Young

(Continued from Page One)

Duke University School of Medicine. He interned at Ochs Memorial Hospital, Winston-Salem, and completed a one-year residency at Moses Cone Hospital, Greensboro.

He has engaged in postgraduate studies in various specialties including areas of occupational medicine at Jefferson Medical College, Columbia University (College of Physicians and Surgeons) and New York University Medical Center.

## Promoted



Kelly Ann Swinney, five months old, is the daughter of Mr. and Mrs. Rick Swinney and the granddaughter of Mr. and Mrs. Edward Swinney. Mr. Swinney is a recent retiree from the Fieldale Towel Mill. Mrs. Swinney, who will retire in August, is employed in the Weaving Department at Fieldale.



Wilbert R. Price has been promoted from supervisory trainee to shift foreman in the Beck Department at the Blanket Finishing Mill.

He has been with Fieldcrest since June, 1971, and worked as an extractor operator, tender and as a second hand. He entered the Fieldcrest supervisory training program in March, 1974.