

People Make A Company

Some Representative Employees of the Fieldale Towel Mill

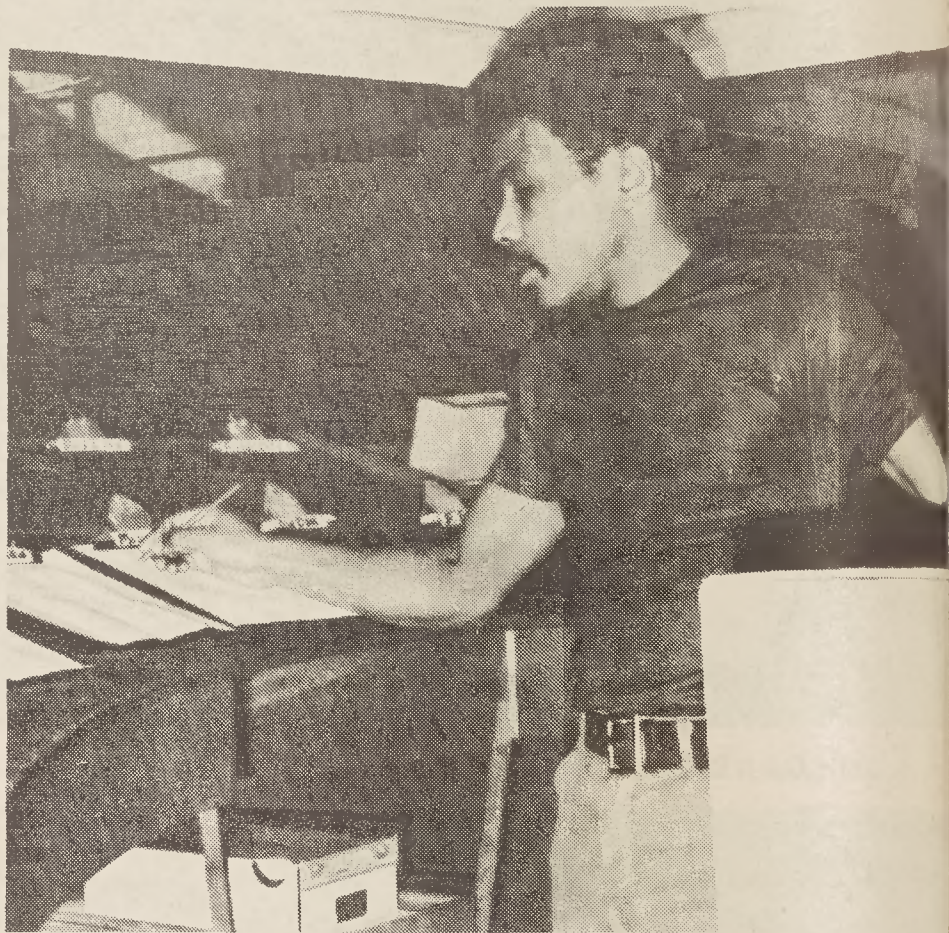
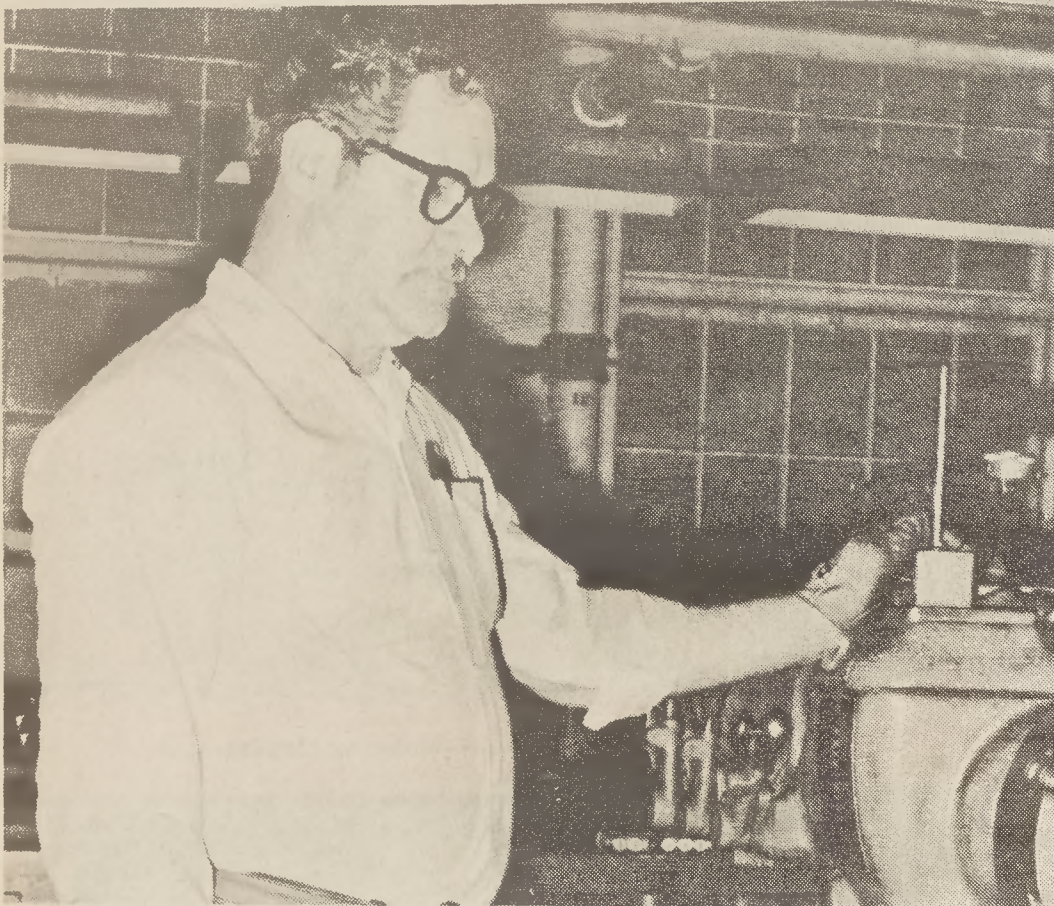

Russell Dyer is a mechanic in the Plant Service Department at the Fieldale Towel Mill. He has worked at the Towel Mill since 1948 and lives in Fieldale.

Jerome Spencer is a checker in the Shipping Department at the Towel Mill. He has been employed there since 1967 and lives in Martinsville.

Congratulations

To

Recent Retirees

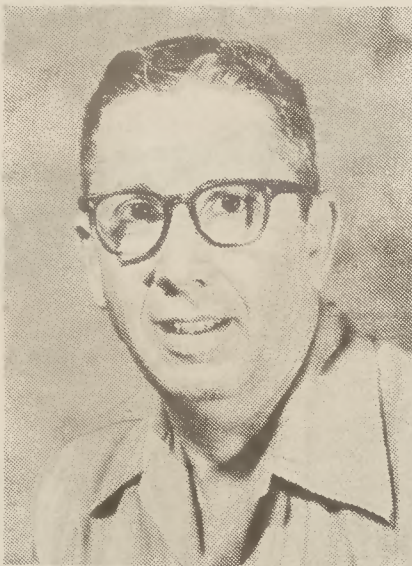

WILLIAM RADDIE ADAMS
Columbus
28 Years



DORIS K. COLE
Columbus
27 Years

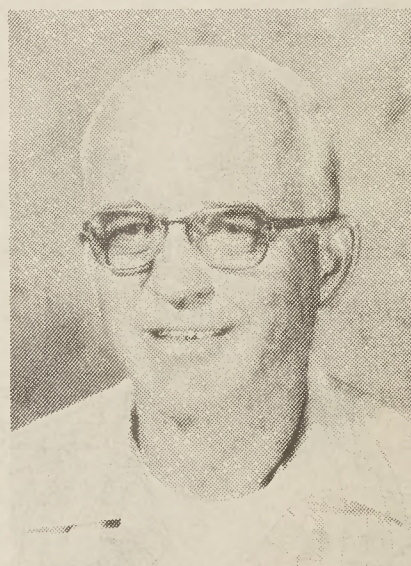

ROBERT L. CROWELL
North Carolina Finishing
39 Years

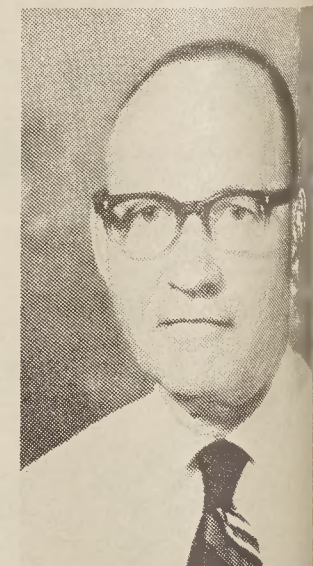

EDWARD N. HEDGE
N. C. Finishing
35 Years



ARTHUR G. LEWIS, SR.
Karastan
37 Years



FRED T. MORGAN
North Carolina Finishing
38 Years

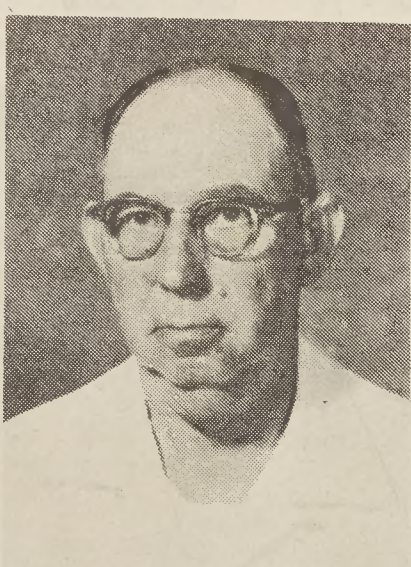

MURRAY E. TREXLER
North Carolina Finishing
45 Years

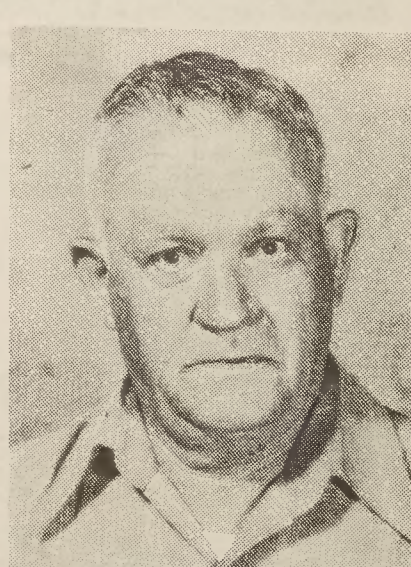

CLARENCE M. WEAVER
Bedspread
35 Years

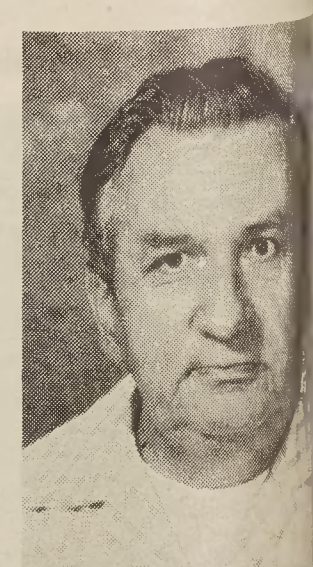

WALTER GLENN WILLIAMS
Draper Sheeting
43 Years

Organization Changes Announced

(Continued From Page Three)
manager in February, 1975.
Mr. Jeffries joined Fieldcrest
in 1955. He worked as a member
of the Industrial Engineering

Department for 18 years in the
Blanket, Sheeting and
Bedspread Finishing Mills, the
Foremost Screen Print Plant,
Automatic Blanket Plant and at

the Scottsboro Rug Mill. He had
also done industrial engineering
work at all four domestic
service centers before being
named assistant manager of the
Northeast Service Center in
1973. He was transferred to the

Los Angeles Service Center in
1974 and was named manager of
that facility in February of this
year.

A native of Eden, Mr. Jeffries
is the son of Mr. and Mrs. Tom
Jeffries of Route 1, Eden.

Can Do!

"One of the great advantages
of being new in a company
is that you are thoroughly
aware of what cannot be done."
Peter G. Peterson

THE MILL WHEEL