

# Completes 45 Years

Buster Blackwell, a shift foreman in the Carding Department at the Draper Sheeting Mill, recently completed an outstanding record of 45 years of continuous service with the company.

Two additional employees have recently completed 40 years of continuous service. They are Katherine F. Roberts, a spinner at the Blanket Greige



BUSTER BLACKWELL

Mill, and Vera I. Warrick, a payroll clerk at the Fieldale Towel Mill.

Each long-service employee has received the appropriate Fieldcrest service emblem, a gift certificate for company merchandise equal in dollar amounts to the years of service, and a letter of commendation from President William C. Battle.

Mr. Blackwell joined Fieldcrest on May 19, 1930, as a doffer at the Draper Sheeting Mill where he has worked his entire 45 years. He became a card tender in 1943, a card grinder in 1947, and was named an assistant foreman in 1954. He became a shift foreman in August, 1970.

Mrs. Roberts joined Fieldcrest on May 22, 1935, as a learner at the Blanket Greige Mill. She has been a spinner since 1943.

Miss Warrick began employment at the Fieldale Towel Mill on May 15, 1935, as a draw-in hand. She later worked as a production clerk, timekeeper, general clerk, payroll auditor and cost clerk before becoming a payroll clerk in 1969.



Winning team in 'Captain's Choice' golf tournament held at Columbus.

## Golf Tourney Held At Colum

A "Captain's Choice" golf tournament, open to all employees, was recently held by the Columbus Towel Mill. Several four-man teams participated in

the tournament which was held at the Bull Creek Golf Course.

First place was won by the team of, left to right, Lewis Dallas, weaving superintendent;

Ray Richardson, pro foreman; Hoke W. shipping superintendent; Ronnie Trawick, Engineering

## Recent Service Anniversaries

### Fifty Years

Bunyan L. Thompson ..... Bedspread

### Forty-Five Years

Buster Blackwell ..... Draper Sheeting

### Forty Years

Vera I. Warrick ..... Fieldale  
Katherine F. Roberts ..... Blanket Greige

### Thirty Years

Elvia M. Fretwell ..... Fieldale  
Nezzie M. Tomblin ..... Phenix City  
Geneva L. Sexton ..... Draper Sheeting  
Mattie H. Seay ..... Fieldale

### Twenty-Five Years

Euell L. Turner ..... Fieldale  
Martin S. Carter ..... Fieldale

### Twenty Years

Gladys R. Littleton ..... Phenix City  
Janet F. Weddle ..... Information Services  
John F. Buck ..... Karastan Spinning  
General J. Pulliam, Jr. .... Karastan  
Barbara L. Brown ..... Blanket Warehouse  
Edwin L. Ferguson ..... Fieldale  
Joseph D. Handy ..... Fieldale  
Johnnie R. Stancil ..... Karastan Spinning

### Fifteen Years

Bobby Leroy Manuel ..... Bedspread  
Pattie K. Cheshire ..... Blanket Finishing  
Rose G. Rakes ..... Fieldale

### Ten Years

Levada H. Harrell ..... Foremost  
Frank W. Moore ..... Fieldale  
Willie J. Rakes ..... Fieldale  
Judy B. Williams ..... Foremost  
William W. Amburn ..... Bedspread  
Vernell B. Craven ..... Sheet Finishing  
Milton A. Curtis ..... Mt. Holly  
Geneva Gammon ..... Blanket Greige  
Johnny K. Harris ..... Winchester  
Howard B. Meeks ..... Blanket Greige  
Sylvia G. Martin ..... Fieldale  
James T. Smith ..... Karastan  
Spotwood A. Taylor ..... Fieldale  
R. Norwood Stultz ..... Blanket Greige  
Charlie E. Williams ..... Columbus  
Bobby C. Ashby ..... Fieldale  
Nancy B. Edwards ..... Blanket Finishing  
Lexie B. Hardin ..... Bedspread  
Daniel I. Lemons ..... Blanket Greige

## Don't Withdraw Savings

(Continued from Page One)

lose by withdrawing your savings.

There are other considerations that make it seem wiser to get a loan rather than use your savings. For example, you receive free life insurance in the full amount of the loan. Also, where you would make loan payments on a regular basis, you would be less certain to replace your savings.

With assets of over \$6 million, the Credit Union is an all-employee activity whose purpose is to provide a convenient means of savings for employees and to make low-cost

loans to its members when they need to borrow money.

The current dividend rate is 7 percent per annum, compounded semi-annually. Interest is charged on loans at the rate of nine-tenths of one percent per month on the unpaid balance. This is an annual percentage rate of 10.8 percent.

Since its organization in 1958, the Credit Union has made over 125,000 loans totaling over \$26 million. The Credit Union has paid its members over \$1½ million in dividends on their savings.

## Project Manager

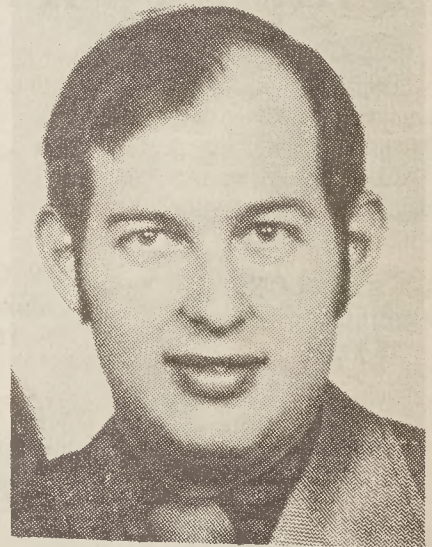

Rickie L. Manuel, a 1964 Fieldcrest Scholarship recipient, is presently project manager-financial services with Arista Information Systems and resides in Winston-Salem.

He graduated in 1968 from N.C. State University with a B.S. degree in applied mathematics with minors in statistics and economics. He has done work towards earning an M.S. degree in economics.

He is the son of Mr. and Mrs. Albert S. Manuel. His mother, Annie Mae, is employed in the Weave Room at the Draper Sheeting Mill.

## Buy . . Sell . . Swap

FOR SALE: 1973 Yamaha "350" motorcycle. Excellent condition, only 4,000 miles. Call 349-6372 after 5:30 p.m.

FOR SALE: Boys' 26" bicycle. Like new. Call 627-4263.

FOR SALE: One Sears tandem single-speed bicycle. Less than one year old, like new. Call 623-8044.

WANTED TO BUY: Used freezer in good condition. Prefer chest type. Call 939-2151 after 3:30 p.m.

FOR SALE: A 14-foot Larson boat, fiberglass, 60 h.p. Johnson motor with all accessories including trailer. Ready to go. \$1200. Call 623-2025 after 5 p.m.

FOR SALE: New Westinghouse air conditioner. 10,000 BTU with guarantee. 110-volt. \$165. Also one GGO 1975 bottle. Call 573-3219 (Stoneville) after 5 p.m.

FOR SALE: Small camping trailer. \$60. Call 635-7251.

FOR SALE: Complete public address system. Three Shure microphones, one Shure boom, all with stands, Bogen, amplifier and mixer, and two cabinet speakers. Call 623-9249 after 5 p.m.

## Bowling

(Continued From Pa

bowlers as follows: Jarrett, Blanket Mill average, 184; Natha Central Warehouse, average, 178; Henry Sheeting Mill, high score 633; French Mock Warehouse, high score 703; Larry Conrad, Mill, high game score and Wayne Chilton, handicap, 293.

In Division A, awarded to: Calvin Bedspread Mill, high score 175; William Wilkerson Warehouse, second average, 172.5; Leonard Central Warehouse, scratch, 612; Tab Mechanical Development set handicap, 699; Smith, Mechanical Development; high scratch, 247; and Cochran, Blanket game handicap, 267.

Division B players awards as follows: Jackins, Karastan Sheet average, 170; Dennis Bedspread Finishing high average, 169; Slaughter, Karastan set scratch, 591; Leonard Bedspread Finishing handicap, 690; Hubert Sheeting Mill, high scratch, 235; and Gary Karastan Shop, handicap, 265.

## Scholars

(Continued from Pa

nominated for the Year Month for Kendrick H. and also a participant Governor's Honors Program only a few.

He plans to attend Tech where he will textile engineering.

Timmie's father is hand in the Inspection ment at the Columbus Mill, Columbus, Ga.