

Billy Graham's "My Answer"

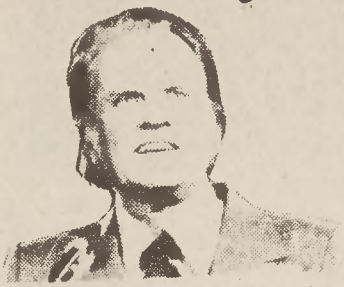

DEAR DR. GRAHAM: What is the difference between Christian meditation (if there is such a thing) and other types of meditation, such as transcendental meditation?-- Mrs. O.R.

DEAR MRS. O.R.: Christians are urged in the Bible to meditate, and the most important thing to remember is that they are to meditate on God -- who he is and what he does for us. Non-Christian types of meditation (such as transcendental meditation) do not concentrate on the God of the Bible, and in fact they often urge a person to attempt to empty his mind of logical thought.

When we meditate, we are concentrating our thoughts or reflecting on God. It is especially important for us to meditate on God's Word, the Bible. We must allow its truths to sink into our souls, and that will not happen if we

are hasty or haphazard in our reading of the Bible. We need to read the Bible, but we also need to take time to study it and reflect on its meaning for our lives.

What place does the Bible have in your life every day? It is God's Word, and he has given it to us to guide us and shape us.

Take time each day to open the Bible. Read a portion of it, and then meditate prayerfully on that section. Ask God to show you what it means, and then how its truth should make a difference in your life. As you do this, you will find yourself growing closer to Christ and wanting to serve him more.

Soybean Markets

National Grain Market

New crop soybean harvest moved into the corn belt with yields indicating a record crop. Soybean meal and oil markets declined due to slowed export and poor domestic feeding margins. Chicago No. 1 yellow soybeans in hopper cars declined 33½ cents to 6.29½, down 1.55 per bushel from last year. Minneapolis flaxseed held at 6.85, down 90 cents per bushel from last year. Duluth sunflower seed fell 15 cents to 11.10, down 5 cents per hundred pounds from last year.

Wheat markets moved mostly higher across the nation during the week ended September 24. Record wheat inspections for export for last week coupled with large volume of export wheat sales to Russia, China and other countries supported the market. The higher prices encouraged farm selling and resulted in heavier hedge pressure on further markets and this cut into the price advance at the end of the period.

North Carolina Review

Corn prices were 6 to 8 cents lower and soybeans 15 to 23 cents lower through Thursday, September 24, compared to the same period of the previous week. No. 2 yellow shelled corn ranged mostly \$2.50 to \$2.56 in the Eastern part of the state and \$2.62 to \$2.71 in the Piedmont. No. 1 yellow soybeans ranged mostly \$6.37 to \$6.81 in the East and \$6.30 to \$6.50 in the Piedmont; No. 2 red winter wheat \$3.50 to \$3.57; No. 2 red oats \$1.67 to \$2.20. New crop prices quoted for harvest delivery - Soybeans \$6.15 to \$6.29, Wheat \$3.92 to \$3.97. Soybean meal fob N.C. processing plant per ton 44%-\$210.10 to \$227.00.

MARKET:	SHELBY
DATE:	9-22-81
CATTLE RECEIPTS:	636
SWINE RECEIPTS:	117
SLAUGHTER CATTLE	
COWS: Ut & Com.	38.75-44.50
Ca & Cut	30.50-41.25
CALVES (350-550) G	
STEERS Gd	*59.75-62.75
(800 Up) Std	*54.50-56.00
HEIFERS Gd	
(700 Up) Std	
BULLS (1000 Up)	47.00-55.75
SWINE (180-240)	
(300-600)	38.00-48.50
BABY CALVES (Under 3 Weeks Old)	27.50-62.50
FEEDER CATTLE	
Beef Cows-Avg F1	37.00-42.00
STEERS (2-3) M-1	*70.00-76.00
(300-400) M-1	61.00-65.00
L-2	49.00-50.00
(400-500) M-1	60.00-64.00
S-1	52.00-54.75
L-2	45.00-49.00
(500-600) M-1	54.00-59.50
L-1	
L-2	48.00-50.00
(600-800) M-1	53.50-57.50
L-1	
L-2	43.00-45.00
(800 Up) M-1	*53.00-56.00
HEIFERS (2-3) M-1	53.00-58.00
(300-400) M-1	46.00-51.50
S-1	46.50-49.50
(400-500) M-1	44.00-53.00
S-1	
(500-600) M-1	45.50-49.50
L-1	
L-2	47.00-48.50
(600 Up) M-1	
L-1	
L-2	
BULLS	
(200-300) S-1	64.00-76.50
(300-400) M-1	52.50-57.50
S-1	56.00-63.00
L-1	*48.50-53.50
(400-550) M-1	52.00-59.50
S-1	46.50-50.00
L-1	*59.75
(550-800) M-1	50.00-53.50
S-1	*42.50-48.00
L-1	51.00-54.00

Per Head *Few **Friday's Price



Appropriate protective eyewear is good insurance against accidents which can destroy or impair normal vision.

Lutz Austell FUNERAL HOME

PHONE 487-7211

PHONE 487-7211 SHELBY, N. C.

The Market Review is a summary of the previous week's market in the state and nation. This day's market information for grain and livestock is available toll-free at 1-800-622-7573.

Foothills Area Church Directory

Rejoice Together



BAPTIST
ALLEN MEMORIAL
BEAVER DAM
BETHANY
BETHEL
BETHLEHEM
BOILING SPRINGS
BUFFALO
CALVARY
CAMPS CREEK
CARPENTERS GROVE
CASAR
COMMUNITY
CORINTH
DAVID
DAVIDSON MEMORIAL
DOUBLE SHOALS
DOUBLE SPRINGS
DOVER
DREWERY DOBBINS
EASTSIDE
EASTSIDE (K.M.)
ELIZABETH
ELLIOTT MEMORIAL
EMMANUEL
ESKRIDGE GROVE
FAITH (K.M.)
FALLSTON
FLINT HILL
GOLDEN RIDGE
GREEN BETHEL
GROVER FIRST
HIGHLAND
HOPEWELL
KINGS MOUNTAIN
KINGS MOUNTAIN 1ST
KINGS MOUNTAIN 2ND
LATTIMORE
LAWDALE
LILY MEMORIAL
LOVE VALLEY
MACEDONIA
LAVONIA
MIDVIEW
MORRIS MEMORIAL
MOUNTAIN VIEW
MOUNT CALVARY
MOUNT SINAI
MT. GLEAD
MULLS MEMORIAL
NEW BETHEL
NEW BUFFALO
NEW CAMPS CREEK
NEW HOPE
NEW PRESPECT
NORMANS GROVE
NORTH BROOK
NORTHSIDE
OAK GROVE

OAK VIEW
OLIVE GROVE
PATTERSON SPRINGS
PEACH STREET
PIEDMONT
PLAINS VIEW
PLEASANT GROVE
PLEASANT HILL
PLEASANT RIDGE
POLKVILLE
POPLAR SPRINGS
PUTNAM MEMORIAL
RACEPATH
ROSS GROVE
SANDY PLAINS
SANDY RUN
SHELBY 1ST
SHELBY 2ND
SHILOH
ST. PAUL (CASAR)
TEMPLE
TRINITY
MOORESBORO
UNION
VICTORY
WACO
WALLACE GROVE
WASHINGTON
WESTOVER
WESTVIEW
ZION
ZOAR
WALLS MEMORIAL

NEW HOME
OAK GROVE
PALM TREE
PINE GROVE
PLEASANT HILL
POLKVILLE
REHOBETH UNITED
ROBERTS TABERNACLE
RUSSELL'S CHAPEL
SHARON
ST. PAUL
ST. PETER
SULPHUR SPRINGS
ZION
MISSIONARY METHODIST

PRESBYTERIAN
FIRST
JOHN KNOX
RYBURN MEMORIAL UNITED

LUTHERAN

ASCENSION
RESURRECTION
ST. MATHEWS (K.M.)

CATHOLIC

CHRIST THE KING
ST. MARYS

CHURCH OF CRIST
CHURCH OF CHRIST
CHURCH OF THE NAZARENE

SEVENTH DAY ADVENTIST
BLISS MEMORIAL

EPISCOPAL
CHURCH OF THE REDEEMER
TRINITY

INTERDENOMINATIONAL
CHRISTIAN TABERNACLE

ASSEMBLY OF GOD
FIRST ASSEMBLY OF GOD
CHURCH OF GOD
RIGHTEOUS CHURCH OF GOD

WESLEYAN
FIRST CHURCH OF SHELBY

MORMON
CHURCH OF JESUS CHRIST OF
LATTER DAY SAINTS

METHODIST

ALDERSGATE
BELWOOD
BEULAH
BOILING SPRINGS
CASAR
CENTRAL
EL-BETHEL-HOEY
MEMORIAL
DURHAM CHAPEL
FRIENDSHIP
HOYLE MEMORIAL
KADESH
KINGS MOUNTAIN CENTRAL
KISTLERS UNION
KNOB CREEK
LAFAYETTE STREET
LAWDALE
LEE'S CHAPEL
MARTIN STREET
MT. HARMONY
MT. PLEASANT

SPONSORED BY THE FOLLOWING

<p>Baird Furniture Co. PHONE 482-7205 217 E. MARION STREET SHELBY, N. C.</p>	<p>Francis Bros. Used Cars DON & JERRY FRANCIS BOILING SPRINGS, N. C.</p>
<p>Johnny Green Used Cars FLINT HILLS RD. BOILING SPRINGS</p>	<p>McKinney-Landreth Funeral Home HWY. 221 CLIFFSIDE, N. C.</p>
<p>C. J. Hamrick & Sons PHONE 434-2554 JOHN DEERE DEALER</p>	<p>Palmer Mortuary 514 NORTH LAFAYETTE STREET SHELBY, N. C.</p>
<p>Maxwell B. Hamrick Insurance Agency PHONE 434-2554 BOILING SPRINGS, N. C.</p>	<p>Hamrick Bros. LICENSED GRAIN DEALERS PHONE 434-6373 BOILING SPRINGS, N. C.</p>
<p>Davis Studio Boiling Springs, N. C.</p>	<p>First Federal Savings And Loan Association BOILING SPRINGS - SHELBY - CHERRYVILLE</p>
<p>Lutz-Austell Funeral Home 409 W. MARION STREET SHELBY, N. C.</p>	<p>Foothills View Newspaper BOILING SPRINGS, N. C.</p>