ARMY NURSE CORPS NEWS

CONDUCTED BY MISS ELIZABETH P. UZELMEIER

FAITHFUL CAMPAIGNER

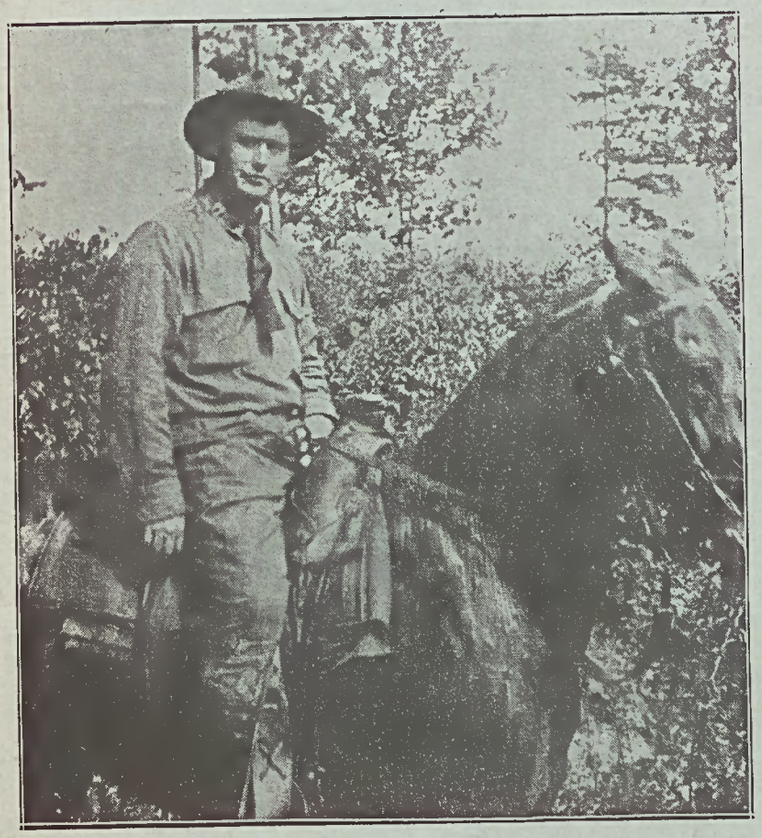

CAPTAIN LONGSTRETH AND HIS FAVORITE SADDLE HORSE.

Through the summer months Captain William Longstreth has proven true to his original promise to teach all the nurses, who cared to learn, the knack of horseback hiding. At every call for steeds he has seen to it that a string of spirited animals were brought around to the nurse's home for the evening canter. His patience has been tireless. Most of the nurses who now set a saddle like the ladies in the circus parade and who formerly screamed whenever the active steed shook his head thank the captain's perseverence for thoir learning.

It is at the request of the body of the horsewoman of the nurse corps that The Caduceus runs this picture of the captain, mounted on his favorite saddle horse, and standing at the side of the road near the nurse's home. The picture was taken in the late afternoon, with the autumn sun brightening up the colorful fall shrubbery and giving the promise of the close of the riding season.

BACK TO DUTY.

Miss Louise Zilch has returned to the hospital after a very pleasant stay of two weeks' duration at her home in Chicago, Ill.

LEARNING RAPIDLY.

Great interest has been aroused among the nurses in the sport of volley-ball. A court has been constructed in the rear of the "home"

GOES TO ASHEVILLE.

Chief Nurse Miss Susan Parish and Nurses Jehle and Ramsey went to Asheville, Thursday for a stay until next Tuesday. The sojourn in "the land of the sky" is for the purpose of aid to recouperate the health of the two nurses, who have been ill for several days.

Miss E. Ulzelmier will be in charge in the absence of the chief nurse.

STUDENT NURSE NOTES.

Division two of the cooking class entertained last Wednesday afternoon at a tea in their recreation rooms. The rooms were decorated with large bowle of asters and chrysanthemums, Misses Moore and Gion poured tea, Misses Mason, Miller, and Hansbrough, acted as hostesses and Misses Haskins, Kendrich, and Jackson served delightfully cakes. Many friends called during the afternoon.

The Student nurses have been enjoying the fires and chairs at the Red Cross rooms.

STUDENT RULES.

1. All students should possess a six inch rule for measuring sheets at top of bed.
2. Always extent invitations to officers and 2nd Lieuts. for every entertainment.
3. Keep your eyes open and your mouth shut.
4. Use your judgement in cases of emergency.
5. Lights out and quiet by 10:30.
6. Never leave dormitory to study. Use judgement about more than three using the same chair.
7. Never break a thermometer.

VISITS HOME.

Mrs. Grace Fuller has returned to her home in Massachusetts for a short vacation from the trials of nursing, for a period of two weeks.

Miss Pollack is here again after an absence of several days spent at her home in Indiana.

The most recent arrival at the nurses' home is Miss Helen Wait, sister of Miss Fox Wait, hospital librarian, who has been assigned to this station to direct the social activities of the student nurses. While Miss Wait has been here but a short time she already has several tentative plans in view that should result in some excellent times for the probationers.