WITH THE TAR HEELS IN SERVICE

With U. S. Forces In France — Staff Sergeant Paul H. Gregory of the 36th Amphibian Truck Company, whose home is in Wilkesboro, N. C., says the "rich pot" is supply sergeant.

Sgt. Gwynn [illegible] of Hot Springs, Madison County, who was [illegible] of his outfit, [illegible] some of many important supplies from Africa, Sicily, Italy and France, from which they are [illegible] to the European theatre of operations. Sergeant Gwynn is married and has two children, Barbara Jean, [illegible] and Gwynn, Jr., who will be [illegible] when their father returns home. His wife is employed at the Vance Cotton Mills in Wilkesboro. Sergeant Gwynn's mother, Mrs. Ella Gwynn, and three daughters, Pearle, Ivy and Ruth, live in Wilkesboro, N. C.

With the 30th Infantry Division — The Southern Pacific News-Herald William H. Bowen, of Rt. 1, Mocksville, N. C., [illegible] every inch in the fight for victory of the Texas-born outfit, in an attack on the Roer River, in Germany, December 1, 1944, he worked under the direct fire of the enemy to keep the vital supplies moving to the battalion when communication was cut off. For his efficient work he continues to do the well deserved kitchen of his division.

Bowen is one of the few service men from Davie County who have been awarded the Combat Infantryman's Badge, which is given only to men who have served in the infantry in combat.

With the U. S. Naval Forces In France — Hospital Apprentice First Class Robert Lee Bowles, son of Mr. and Mrs. Manning M. Bowles, of the Port Republic Road, Port Republic, Va., is serving aboard a Navy destroyer in the European area. Bowles, who entered the service in February, 1943, and completed his training at the Portsmouth Naval Hospital, Portsmouth, Va., was formerly employed by the Shenandoah Valley, Inc., Port Republic, Va.

Aviation Ordnanceman Second Class Paul Franklin Fisher, son of Mrs. Ella Fisher, Rt. 1, Mocksville, N. C., is now stationed at Port Lyautey, French Morocco, Africa, where he is helping to keep Allied planes in the air by supplying them with bombs, torpedoes, depth charges, rocket projectiles, machine gun ammunition and other ordnance equipment. Fisher, who was formerly employed by the Davie Cotton Mills, Mocksville, N. C., and his wife, the former Miss Ruth Ann Sofley, daughter of Mr. and Mrs. Jesse Sofley, Rt. 1, Mocksville, N. C., have a daughter, Ann Elizabeth, who was born while her father was in the Navy.

Corporal Boyce Cecil Ratledge, son of Mr. and Mrs. Cecil Ratledge, Rt. 1, Cana, N. C., is now with the Army of Occupation in Germany. Ratledge, who was formerly employed by the Davie County Enterprise-Record, Mocksville, N. C., entered the service in December, 1942, and completed his training at Camp Croft, S. C., before coming overseas in October, 1944. He was a member of the Cana Baptist Church while in Davie County.

Corporal Ratledge's mother, Mrs. Ella Ratledge, lives in Cana, Rt. 1, Mocksville, N. C.

With the 9th Infantry Division — The Southern Pacific News-Herald William H. Bowen, of Rt. 1, Mocksville, N. C., [illegible] every inch in the fight for victory of the Texas-born outfit, in an attack on the Roer River, in Germany, December 1, 1944, he worked under the direct fire of the enemy to keep the vital supplies moving to the battalion when communication was cut off. For his efficient work he continues to do the well deserved kitchen of his division.

Bowen is one of the few service men from Davie County who have been awarded the Combat Infantryman's Badge, which is given only to men who have served in the infantry in combat.

With the U. S. Naval Forces In France — Hospital Apprentice First Class Robert Lee Bowles, son of Mr. and Mrs. Manning M. Bowles, of the Port Republic Road, Port Republic, Va., is serving aboard a Navy destroyer in the European area. Bowles, who entered the service in February, 1943, and completed his training at the Portsmouth Naval Hospital, Portsmouth, Va., was formerly employed by the Shenandoah Valley, Inc., Port Republic, Va.

Aviation Ordnanceman Second Class Paul Franklin Fisher, son of Mrs. Ella Fisher, Rt. 1, Mocksville, N. C., is now stationed at Port Lyautey, French Morocco, Africa, where he is helping to keep Allied planes in the air by supplying them with bombs, torpedoes, depth charges, rocket projectiles, machine gun ammunition and other ordnance equipment. Fisher, who was formerly employed by the Davie Cotton Mills, Mocksville, N. C., and his wife, the former Miss Ruth Ann Sofley, daughter of Mr. and Mrs. Jesse Sofley, Rt. 1, Mocksville, N. C., have a daughter, Ann Elizabeth, who was born while her father was in the Navy.

Corporal Boyce Cecil Ratledge, son of Mr. and Mrs. Cecil Ratledge, Rt. 1, Cana, N. C., is now with the Army of Occupation in Germany. Ratledge, who was formerly employed by the Davie County Enterprise-Record, Mocksville, N. C., entered the service in December, 1942, and completed his training at Camp Croft, S. C., before coming overseas in October, 1944. He was a member of the Cana Baptist Church while in Davie County.

Corporal Ratledge's mother, Mrs. Ella Ratledge, lives in Cana, Rt. 1, Mocksville, N. C.

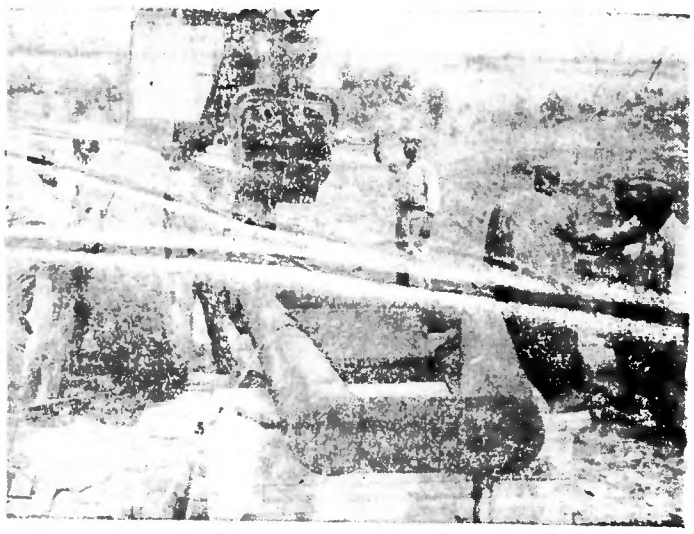

Avon Park Army Air Field, Fla. — Heavy equipment, such as the [illegible] assembled in the photo above, constitutes part of the training equipment of the 1865th engineers. It is rough work but when these boys get overseas they must be able to speedily assemble heavy duty equipment and start building airports, landing strips, roads, and what have you. —(Official AAF Photo).

Next Door" By TED SHEARER

"LITTLE LADY, WHAT YOU NEED IS A SPONSOR"

JACK DAVIS By TED WATSON

BREEZY

JIM STEELE By MELVIN TAPLEY

Fayetteville State Releases Honor Roll For Second Quarter

FAYETTEVILLE — The following students of Fayetteville State Teachers College were named as honor students for the second quarter:

FRESHMEN — Jim Elvin Bowser, Fayetteville, Bethalene Brown, Council, Rose Marie Burwell, Oxford, Berline A. Ellison, Council, Letsy Graham, Bolton, Retha Mae Hamilton, Goldsboro, Vivian L. Hardy, Kinston, Julianett Jones, Enfield, Ida E. Kornegay, Mount Olive, Marian F. Lee, Newton Grove, Marian Pearl Lucas, Rocky Mount, Ella Marie Milkins, New Bern, Mildred A. Morrison, Maxton, Ethel Mae Uzzell, Goldsboro, Catherine M. Watson, Inglewood, N. J.; Eunice M. Wilson, Turkey and Alma E. Young, Shelby.

SOPHOMORES: Annie Pearl Barden, Willard; Elaine Clark, Wilson; Esther Romaine Clark, Wilson; Elsie Mae Clemmons, Southport; Hilda Harrell, St. Pauls; Mary A. Huggins, Wilmington; Alice Peacock, Newton Grove and Maggie Williamson, Clinton.

JUNIORS: Barjorie Brown, Williamston; Thurba Fuller, Wilmington; Gladys B. MacRae, Wilmington; India M. Martin, Madison; Mima Jane Melvin, Fayetteville; Ruth M. Patterson, Hamlet; Martha Glodene Penn, Martinsville, Va.; Alice Marie Shaw, Kenly; Madeline M. Smith, Fayetteville and Mary Elizabeth Wilson, South Boston, Va.

SENIORS: Harding E. Bates, Greenville, S. C.; F. Orean Clemmons, Southport; Sula Dixon, Wallace; Marjorie Fields, South Boston, Va.; Mary Grant, Rocky Mount; Mattie Ham, Goldsboro; Mary E. Hill, Yanceyville; Lois C. Holman, Washington, D. C.; Alice E. Hunter, Fayetteville; Learline Knight, Greenville; Mattie Margaret Lockamy, Godwin; Virginia Lucas, Rich Square; Esther Mallette, Wilming-Marian L. Thorne, Fayetteville; Maggie A. McClure, Winston-Salem; Thelma A. McWoxell, Elizabethtown; Pauline Ricks, Courtland, Va.; Cassie Mae Steele, Durham; Marian L. Thorne, Fayetteville; Mary E. Venable, Oxford; Annie Lou Warren, Newton Grove and Mamie E. Webb, Jersey City, N. J.

—V—

School Holds Memorial Services

RALEIGH — Memorial services for President Roosevelt were held Friday morning by the students and teachers of the Washington Elementary School.

The rites were presided over by Mrs. F. P. Maye, seventh grade teachers, who termed the President's death "the greatest casualty of the war." She declared that words could not eulogize President Roosevelt, as "that illustrious personality lived his eulogy and wrote his obituary in deeds."

The program included the reading of the President's favorite passage of scripture, the 13th chapter of First Corinthians; moment of silent prayer and the singing of "The Strife is O'er the Battle Won."

Keesler Field, Biloxi, Miss. — Tests to determine their qualifications as pre-aviation cadets are now being given two former residents of Raleigh, N. C., who are now undergoing the Army Air Force Training Command's processing at Keesler Field, Miss.

As applicants for training that will make them flying officers in the Army Air Forces, they will undergo a series of medical and psychological examinations at Keesler Field which will indicate the type of air crew training for which their aptitude and personal characteristics best suit them. Other classification tests will measure their technical skills and aptitudes, and they will receive a number of phases of military training here. Upon successful completion of this processing, they will be sent to the proper Army Air Forces Training Command stationed to begin their training as pilots, bombardiers, or navigators, depending upon the position for which they have been found best qualified.

Those reporting here include:

Pvt. David W. Weaver, son of Mr. Levi Weaver, 1203 East Lane Street and Sgt. John Ligon, son of Mr. John H. Ligon, 741 Fayetteville Street.

—V—

PLAIN TALK

(Continued from page four)

jealousy is best seen in discussion of the Jew on the street corner or in the pool room where those who come in contact with him most professionally relate their experiences and let loose their squawks.

Hardest hit by a squawker are those Jews who are in the entertainment business, whether as theatre owners or managers and booking agents for bands, acts, and performers — they catch hell. They are roundly abused, dissected, put together, and broken up again in long talks by the people they handle. Yet the record shows these very Negroes who do the loudest howling seldom, if ever, leave the management of the Jewish agent with whom they have been identified. There are cases on record where Negro orchestra leaders, singers, dancers, and others have been managed by the same person for as long as twenty years and, while these people will talk glibly and loudly how they have been robbed, they show no inclination to pick up and leave.

All this points to a healthy state upon which real unity can be built by the Negro and the Jewish people. The thing that irks the Negro most about the Jew, aside from his alleged sharp trading practices, is a tendency of the Jew, once he gets on his feet, to look the other way when the Negro with whom he has been associated in former times comes by. This is no really a Jewish trait and should not be ascribed as such. It is common to most of us, when we get a new coat, hat, shoes, cane and gloves, to walk on the other side of the street if we can get over there and ignore the fellow with whom we were close pals when our feet were on the ground and we had patches in our pants. In the case of the Jews, it is a sensitive point with Negroes because of the differences in color. The Negro, who cusses out one of his own who goes snooty, secretly admires him and feels it necessary to go to his rescue if said Negro is mistreated by people of another race. However, he does not feel the same way about the Jew who gets prosperous and retires completely from the Negro scene upon which he built his fortune.

If Jewish leaders and those enlightened persons of the Jewish race who are sincerely seeking to bring about a greater understanding between the two races, in which the common bonds of friendship and unity will be stressed, actually studied the matter and took practical steps to eliminate certain practices, they would find that making common cause with the Negro on a variety of subjects would give both races more strength than they ever dreamed.

However, the habit in the current manner of going about things in the associations of interracial intercourse, namely, to have representatives of both groups talk to each other as though they were natural enemies, but conversing under the white flag of truce, can and has done more harm than anything else to the hope of complete Jewish-Negro understanding.

TAN TOPICS By CHARLES ALLEN

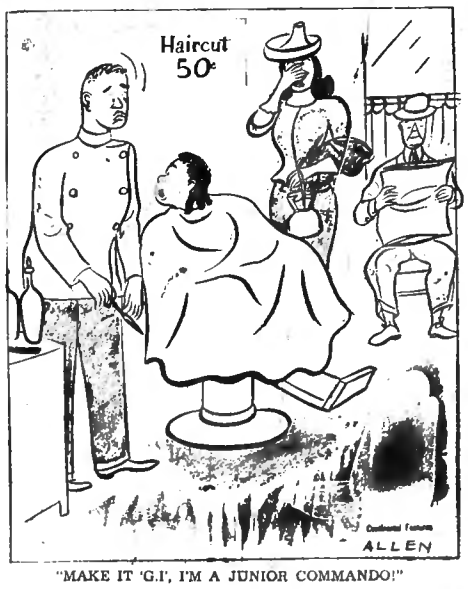

"MAKE IT 'G.I', I'M A JUNIOR COMMANDO!"

Johnston County News

Pictured above is Mrs. L. Raynor and her daughter of Smithfield who are handling the sales of THE CAROLINIAN in Smithfield. They have brought their weekly sales up from 25 to 100 in the last four months. Mrs. Raynor also writes Smithfield Personals.

When in the vicinity of Smithfield drop by or call Mrs. Raynor at her addres, 118 S. 5th Street, or phone 219 J. Should she not have an extra paper on hand, order one from her for the next week, and be sure to give her your news for publication.

SMITHFIELD —
BY MISS M. RAYNOR

Mrs. Minnie Flemming is spending a few days here with her sister, Mrs. John Dublin. She will go from here to Portsmouth, Va., to spend some time with her husband.

Mr. Danzell Smith, formerly of this city, but the past 14 years, he has been making his home in Philadelphia, passed away April the 5th, in the Philadelphia Hospital after an illness of five days. His remains were brought here and funeral and burial took place Sunday at 2:30. The family expect to return on Wednesday night.

Mr. and Mrs. McKay McNeil are visiting Mrs. McNeil's mother in Fort Valley, Ga., for a few days.

Little Dorothy Jean Atkinson has gone back to Duke Hospital for treatment. We hope she will soon be able to come home.

Mrs. J. J. White has returned from Washington, D. C., where she spent a few days with her daughter-in-law who continues very ill.

Mrs. Francis Johnson, formerly of this city, but now living in Raleigh, is spending a few days with Mrs. Lenora Griffis, 129 South 5th Street.

—V—

CLAYTON CLUB CELEBRATES ANNIVERSARY WEEK
BY JANIE WHITLEY

CLAYTON — The W. W. W. Club, which stands for wholesome recreation, willingness to serve finer womanhood was organized April 8th-15th. On Tuesday night, April 10th the club and friends enjoyed an Anniversary Prom sponsored by the advisers. Mrs. Ada Jernagin, honored guest of the evening, gave very encouraging remarks to the group. Greetings and congratulations were expressed by Miss S. Bell on behalf of the Parmi Nous, Mr. Grover Sanders on behalf of Boy Scout Troop No. 30, Mrs. Melisa Bouldein on behalf of the Parent-Teacher Association, Mrs. Malberta Sanders on behalf of the Community Club and Mr. N. L. Cannady on behalf of the school. Miss Hazel Morgan furnished music and Miss Janie Whitley, club historian, read the history of the club. Pep committee, Marjorlene Henry, Clyde Sanders and Harriett Goodson led a pep session. Pledges served refreshments and the rest of the evening was spent in dancing. On Wednesday night, the club members sponsored a tea honoring their parents. Ve Ella Jenkins, chairman of the social committee and Gwendolyn Smith, chairman of the program committee were directly in charge of the arrangements. Others who helped were Bernice Vinson, Harriett Goodson and Shirley Watson. Greetings of welcome were expressed by Ruth Clarke, president of the club. Friday morning, the annual installation services woze held at which time four other clubs were authorized to become 3 W Clubs. Nettie Jean Watson is president of Lee's Cross Road Club; Mabel Rowland, president of Piney Grove Club, Effie Dell Sanders, president of Randsville Club and Alberta Lee, president of Henderson Chapel Club. At these services the following were advanced to Debs of W. W. W. and received appropriate certificates for this promotion: Ruth Clarke, Lucille Moore, Ethel Sanders, Lela Sanders, Hazeline Henry, Janie Whitley, Clyde Sanders, VeElla Jenkins, Lois Tomlinson, Hazel Morgan, Gwendolyn Smith. Saturday the club enjoyed a hike with Boy Scout Troop 30. Sunday the group worshipped in a body at the First Baptist Church, Clayton. Mr. N. L. Cannady, principal of Cooper High School, delivered a special message to the club on Friday. The advisers are: A. J. Kennedy, C. A. Boyd, F. D. Cannady, G. O. Howard, J. E. Sanders, M. Goodson and E. D. Jones. Our greatest desire is to live up to our motto—May we strive to be beacon lights to our community.

The regular meeting of the PTA was held Monday night, April 16th with the president, Mr. Melissa Bouldein, presiding. After business session a very interesting program was given by members of the 9th grade—a skit written by Elizabeth Tomlinson and a demonstration on school lunches by Elouise Byrd and others. Mrs. Bouldein the president insisted that all members in PTA enter wholeheartedly in the Preacher Popularity Contest which is being sponsored by the association. The popularity contest will close on May 4th.

—V—

The vegetable weevil, a new insect for North Carolina, is attacking tobacco plants in the beds in Wake and Wayne counties. The legless grub is greenish brown and about one-half inch long.

LEGAL NOTICE

NOTICE TO CREDITORS

Having qualified as executrix under the will of Ella C. Pegues, deceased, this is to notify all persons having claims against the estate of said deceased to present them duly verified to the undersigned on or before the 12th day of April, 1946 or this notice may be pleaded in bar of any recovery. All persons indebted to said estate will please make settlement promptly. This 12th day of April, 1945.

Ernestine P. Hamlin, Executrix of the will of Ella C. Pegues, Deceased.

April 14, 21, 28-May 5, 12, 19.

PAINT – PAINT
1.49 Gal.
12 years of satisfaction. All Colors—Stains and Enamels. Mail Orders Promptly Filled
Railroad Salvage Co.
329 South Wilmington St.

CAPITAL COCA-COLA BOTTLING CO.
515 W. Morgan St.

Here's a SENSIBLE way to relieve distress of 'periodic' FEMALE WEAKNESS
(Also a Grand Stomachic Tonic)
Have you at such times noticed yourself feeling nervous, irritable, so tired, a bit blue—due to female functional periodic disturbances? Then don't delay! Try this great medicine—Lydia E. Pinkham's Vegetable Compound—to relieve such symptoms. It's so effective because it has a soothing effect on one of woman's most important organs.
Important To Know!
Pinkham's Compound does more than relieve such monthly cramps, headache, backache. It also relieves accompanying tired, nervous, irritable feelings—due to this cause. Taken regularly—it helps build up resistance against such distress. Pinkham's Compound helps nature. Also grand stomachic tonic.
DIRECTIONS: Take one tablespoonful 4 times a day before meals and at bedtime. Follow label directions.
Lydia E. Pinkham's VEGETABLE COMPOUND