SALE OF REAL ESTATE FOR TAXES

At 12 o'clock, noon, on Monday June 1, 1945, at the Eastern Door of the Wake County Courthouse in the City of Raleigh, I will, by virtue of authority contained in Section 105-387 of the General Statutes of North Carolina 1944, sell at public outcry, to the highest bidder, for cash, certain lands on which the 1944 taxes due Wake County remain unpaid.

A list of the owners and the lands to be sold appears below, together with the amount of taxes due thereon with interest, penalty and cost of advertisement to be added.

This the 7th day of May, 1945.

C. C. RICH
Wake County Tax Collector

RALEIGH — (Colored)

Adams, George, Central St. ... $ 3.05
Alston, James, 719 Lee St. ... 3.97
Alexander, Arthur, 16 W. Worth St. ... 14.76
Allen, Aaron, 29 Grant Ave. ... 2.05
Allen, James Benjamin, 108 Smithfield St. ... 6.51
Alston, Charles, Fairground Park ... .32
Alston, Geo. & Hohsman St. ... .32
Alston, Eddie, 5 Lenoir St. ... 6.15
Akins, Hubert, 107 205 Cleveland St. ... 11.03
Alston, Lorene, 126 S. Bloodworth St. ... 8.97
Andrews, Wash Dr. at 611 S. Harrington St. ... 8.56
Anderson, Jesse W., 33 Sec. Lenoir ... 2.26
Avant, James T., 302 Cotton St. ... 14.24
Ashford, Elias, No. 6 Blk. A Lincoln Terr. ... 1.23
Avery, Charles, 105 E. Davie St. ... 1.23
Bailey, Julia, 112 E. Hargett St. ... 2.05
Bailey, J. T., 230 Oberlin Rd. ... 3.37
Baker, J. T., 213 E. Hargett St. ... 1.23
Baker, A. Mae, Gen., 277 Pender St. ... 6.56
200 Washington St. ... 7.71
Barham, Joe W., 301 Manly St. ... 3.05
Barber, George, 33 Center St. ... .82
Barber, Henry B., 1 Lincoln Park ... 8.81
Barnes, James, 232 5-6 Edge ... 7.35
Bryant, Nathan, 515 S. Saunders St. ... 7.79
Bass, Sam A. H., 15 25 26 27 Holeman 21-22 Bragg St. ... 4.92
Bintah, Julia, 309 S. East St. ... 14.12
Bledsoe, Stephen Est., 294 N. Tarboro St. ... 2.46
Blackness, Sarah Morgan, 1 Lot Vardaman St. ... .62
Boykin, James H. 23 B 12 Holeman & Quarry ... 2.05
Brinkley, Joan L., 3667 Conquder St. ... 8.23
Brooks, Andrew & Sarah, 1419 E. Jones 1414 Dunton ... 13.23
Brown, Fannie Est., 320 Battle St. ... 5.92
Brown, W. M., 297 S. Swain St. ... 2.46
Brown, Mamie, Const St., Holeman St. ... .32
Brown, Isaac, 303 South Haywood Ave. ... .33
Bryant, Mary H. Est., 564-565 S. Haywood St. ... 3.33
Bryant, W. H., 1 2 99 Haywood Ave. ... 14.23
Bryant, Mordecai, 219 S. Tarboro ... 1.65
Burnett, Carrie, 221 W. Lenoir St. ... 6.47
Burnett, Wheeler, 224 Hill St. ... 2.06
Burke, Owen, 1411 1409 E. Edenton St. ... 10.25
Burton, James Est., 519 W. Lenoir St. ... 6.56
Burwell, Mac A. 519 W. Lenoir St. ... 7.56
Byon, W. J., 1115 Mark St. ... 3.23
Cameron, Chas., 277 Branch St. ... 6.15
Cameron, Josephine, 515 S. Bloodworth St. ... 13.53
Campbell, Lucius, 420 Oberlin, 2203 Everette Ave. ... 3.69
Carchart, Maggie L., 14 McKee St. ... 7.56
Carey, James, 1301 New Bern Ave. ... 2.87
Carter, Emma, 501 E. Davie St. ... 19.72
Carter, Mack, 1307 E. Edenton St., Star St. ... 1.23
Chambliss, Abe, 2065 Oberlin Rd. ... 10.20
Chavis, Manuel, 121 W. Lenoir St. ... 14.35
Chavis, Mrs. L., 522 S. Harrington St. ... 3.69
Cooper, Green, 30 Boundary St. ... .41
Copeland, Minnie, 6-7 Hill St. ... 1.64
Cotton, Gertie Louise, 213 E. South St. ... 8.20
Cox, Eddie, 129-130 Lincoln St. ... 7.39
195 Hill St. ... 12.39
Crair, Annie, 510 Montague St. ... .82
Crump, Dennis, Sawmill St. ... 9.02
Curtis, Jennie Est., 1115 New Bern Ave. ... 1.64
Curtis, Margaret Est., 2100 Chamberlain St. ... 6.10
Davis, Lonnie L., 311 S. West St. ... 2.64
Davis, Joseph S., 25-26 Oberlin Rd. ... 3.35
Dehmann, Daniel, 16 Blk D Pettigrew St. ... 1.66
Dehmann, Frank, 315 Pugh St. ... 3.46
Dehmann, William Est., Holeman Rd. 138 Holeman Rd. ... 5.74
Deese, Carrie Est., 1211 South Person St. ... 2.46
Dolby, Lula, 1223 Fayetteville St. ... 19.04
Dunn, Evelyn L., 324 E. Davie St. ... 6.51
Dunn, Joseph C., 1513 E. Jones St. ... 5.47
Dunn, Moses Est., 1502 E. Lane St. ... 2.03
Edwards, Mary, 712 Branch St. ... 8.13
Fleming, Geo. G. Est., 909 Fayetteville St. 903 Cross St. ... 3.28
Foots, Annie, 313 Battle St. ... 3.28
Frazier, Charles R., 623 Second St., 825 Manly, 313 S. Saw., 222 Rocky Br. Mt. Hope Drive, 1206 S. Bloodworth, 1209 S. Bloodworth, 2 Fort & Summit-Quarry Hill, Spring Hill, Spring Hill ... 20.93
Freeman, Nancy J., 7 Holeman St., 838 Fayetteville St. ... 10.66
Freeman, Celia, 712 Branch St. ... 9.20
Freeman, Oma, 512 S. Swain St., 414 Green St. ... 10.66
Gass, Mary, 4 5-6 Coleman St. ... 1.55
Gibbs, Archie, 7-9 Blacken St. ... 6.56
Gibbs, Hattie, 903 S. East St. ... 7.92
Gordon, J. W. et ale, 1304 Holman St. ... 5.10
Gray, W. J. Est., 501 Oberlin Rd., 2204 Stafford ... 14.35
Gray, Christopher, 203 Lincoln St. ... 13.04
Green, Louisa, 225 S. Branch St., 224 S. Branch ... 2.21
Gunter, James Est., 105 N. Haywood St., 1302 E. Jones St., 118 N. Swain ... 6.34
Hagans, Sarah Adcock, 1326 Rock Quarry Rd. ... 3.37
Haywood, Moody, 407 W. Lenoir St. ... 16.61
Hall, Della Est., 623 Oberlin Rd. ... 4.19
Hall, Henry, Oberlin & Flag Sts. ... .82
Hall, Jesse Est., 533 Cannon St. ... 4.26
Hall, Plummer Est., 815 Oberlin Rd. ... .82
Hall, Lillian Sanna 407-15 E. Davie St. ... 5.51
Hauser, Henry, 525 E. Davie St. ... 2.64
Harris, Alfred Est., 55 1-2 A. Barber Land ... 11.37
Harris, Fannie J., 29 Bragg St. ... 10.25
Harris, Nanna, 206 Smithfield ... 5.74
Hart, Moore & Harris, 329 Hawkins St. ... 1.03
Hawkins, Dora Est., 507 Cannon St., 33-34-46-53 Walnut St. ... 2.67
Hayes, Willie Holeman, 86 E. Jones St. ... 1.23
Hayes, David, 201 Camden Ave. ... 5.74
Hayes, Squire, Walnut St. ... .21
Hayes, William, 1419 Pender St. ... 11.07
Haywood, Charlotte, 109 E. Hargett Alley ... .32
Haywood, David L., 202 Parrish St. ... 8.52
Haywood, Moody, 309 W. Lenoir St. ... 5.51
Hemingway, M. B., 214 N. Dawson St. ... 5.74
Hicks, Charles Agt., 31 McKee St. ... 3.28
Hicks, James R., 519 S. Haywood St. ... 9.15
Hicks, Viola Zeigler, 529 E. Lenoir St. ... 7.10
Hightower, Louis, 1420 Pender St., 118 W. Johnson St. ... 13.20
Hinton, Alfred, 204 Idlewild Ave. ... 2.46
Hinton, Dan Est., 26 B South St. ... .62
Hinton, Richard Est., S. East St. ... 1.03
Hinton, Sarah, 152 A Haywood Alley ... .41
Hodge, Edward E.L., 1204 S. East St., 524 S. Haywood, 25 Blk, 149 Boundary St., 214 Blk 125 Quarry, 215 Blk 125 Branch, 219 Blk 125 Branch, 221 Blk 125 Branch, 511 Smith St., 17 A B 123 Summit Ave., 146 B 150 Branch ... 14.18
Holloway, A. J. P., 220 S. East St. ... 8.20
Holland, J. E., 1350 Person St., 1309 S. Person ... 4.49
Holloway, C. H. W., 3 Rock Quarry Rd. ... 3.05
Holmes, Irene Est., 303 W. Lenoir St. ... 4.10
Hoi, Banks T., 113 S. Tarboro St. ... 9.84
Hocker, Mildred Perry, 2210 Everett Ave ... 8.61
Holden, Nora, 214 Camden St., 138 Church St. ... 5.95
Hunter, Agnes, 501 E. Cabarrus St. ... 5.51
Hunter, Frank, 236 Church St. ... .62
Hunter, Lucy J., 1 6 S. Person St. ... 2.05
Hunter, Carrie H., 213 Barker St. ... 6.15
Hunter, Lucy, 405 S. Dawson St., Lot A ... 14.15
Hunter, Frank Est. R. & Lena M., 324 Cotton St. ... 14.94
Hunter, Eula Lee, Rear 2215 Barker St. ... 2.87
Hunter, Robert Est., 625 Chamberlain St. ... 2.05
Ivey, Robert & Wife, 111 Bragg St. ... 9.15
Jackson, Ash'y, 170 Hill St. ... 1.03
Jackson, Annie Jones, 629 W. Lenoir St. ... 1.64
Jeffries, Hubert, 909 Oberlin Rd. ... 11.43
Jenkins, A. D., 13-14 Center St. ... 5.92
Jenkins, Fred, 1210 Coleman St. ... .62
Jenkins, L. A., 27 B 12 Coleman St. ... .62
Jenkins, C. C., B. 66-7 Lane St. ... 1.64
Jackson, Caroline, 1113 Holman St. ... 3.90
Johnson, James Albert, 525 E. Davie St. ... 9.02
Johnson, Jimmie J., 14 S. East St. ... 1.03
Jones, Annie Perry, 314 Bledsoe Ave. ... 8.61
Jones, Chas. Rear 11 McKee St. ... .41
Jones, Cliffie Est., 519 South St. ... 4.69
Jones, Edward, 913 Bluff Alley ... .21
Jones, James Robert, 212 Lee St. ... 9.37
Jones, John E., 6 Branch St., 7 Branch ... 2.06
Jones, Marian, 219 N. Tarboro St. ... 8.20
Jones, Oscar, 204 E. Lenoir St., 1207 S. Person St. ... 14.76
Jones, R. J., 148 Sater St. ... 1.03
Jones, Robert Est., 517 S. East St. ... 17.40
Jones, Saloda, 216 Camden St. ... 4.92
Jones, Sam, 763-775 Rock Quarry Rd. ... 1.23
Jones, Medeus, 408 W. South St. ... 3.46
Kearney, James, 814 S. West St. ... 3.46
Kearney, James O. & Lilly Mae, 153 S. Haywood St., 18 A. Haywood, 18 B. S. Haywood St. ... 2.47
Keck, Charles D., 10 Blk. 6 S. Tarboro St. ... 2.05
King, Dr. C. H. Est., S East St. ... 4.29
King, Frank, 58 Grant Ave. ... 4.26
King, Dr. and Mrs. M. C., 25-26 Block C. Lincoln Ct. ... 2.46
King, Missouri, 221 S. State St. ... 1.23
King, Wm. H., 215 Hoke St. ... 5.54
Lane, Adelaide, 95 Grant Alley ... .62
Lane, D. P. Est., 721 E. Davie St., 423 S. Haywood, 24-25 Bl. 125 Cloeman St., 23 Blk. 121 Coleman ... 13.10
Larkin, G. W., 1105 E. Davie St. ... 16.47
LaSuse, Robert, 316 Cotton St. ... 6.15
Latham, Fannie F., 1303 S. Bloodworth St. ... 1.64
Lassiter, Willis, Pr. 29 Smith St. ... 1.23
Latham, Wiley J. Est., 724 S. East St., 31 A. Holleman Rd. ... 14.76
Latta, M. L., 800 Oberlin Rd. ... 3.46
Leavister, Kathleen, 1511 Newbern Ave. ... 4.23
Lee, W. S., Sr., 1217 S. Person St. ... 12.51
Levister, C. A., 9 Blk. C Lincoln Terrace, 22 Blk. C Lincoln ... 4.23
Lewis, Annie R., 110 Maple St. ... 1.23
Lightner, C. E., 410 E. Martin St., 61 A. Garner Rd. ... 42.82
Lightner, L. T., 312 Smithfield, 310 Smithfield ... 75.98
Ligon, John, Pender St. ... 1.03
Logan, Catherine, 907 Fayetteville St. ... 6.33
Logan, Junius, 58 Jamaica Dr. ... .82
Lucas, Louis, 38-39 Fisher St. ... 3.46
Lucas, Melvin, 616 E. South St. ... 1.21
Lucas, Mildred, 1110 E. Lane St. ... 3.05
Lynch, George K., 66-68 Pettigrew St. ... 2.64
Lynch, Reginald L., 1420 Oakwood Ave., 105 Pender St. ... 4.47
Lyon, J. N., 712 S. Person St. ... 6.38
Manly, Helen, 135 Oberlin Rd. ... 2.03
Mann, Lucy Ann et al, Hoke & Park Sts. ... 1.41
Massenburg, Joe, 614 Haywood Lane ... 5.61
Massey, Gather J., 104 Worth St. ... 2.64
Matthews, Willie, 1 Lot Hoke St. ... .62
May, Edward J., 1303 E. Lane St. ... 3.46
Mayo, Faye P., 719 Manly St. ... 10.25
Merritt, John T., 225 S. East St. ... 12.84
Middleton, Tarissa D., 21 Bl. D Lincoln Ct. ... 1.23
Miles, J. D., 1012 Rock Quarry ... 2.74
Mitchell, Mrs. Georgia, A. 307 Manly St., 19 Hayti, 1317 Hayti ... 11.48
Mitchell, Alonzo, 609 Bragg St. ... 1.03
Moore, James & Wife, 315 Maple St. ... 2.46
Moore, Olivia, 801 S. East St. ... 7.38
Morgan, Cornelia Est., 207-9 S. Branch St., B 125-204 Quarry ... 2.85
Morgan, Cornelia & Vallie, B 125-206 Quarry ... 1.62
Morgan, Eliza Est., 102 N. Tarboro St. ... 16.40
Morgan, H. Leonard, 625 W. Lenoir St. ... 3.87
Morgan, Jim David, 205 S. Branch St., 205 S. Branch ... 2.22
Morgan, J. S. Est., 1015 Oberlin Rd. ... 26.65
Morgan, Lillie 1205 Oberlin Rd. ... 10.02
Morgan, Oliver and Margaret, 1416 Jones St. ... 10.29
Morgan, Rosa Belle Alston, 1303 Oberlin Rd. ... 7.56
Morrison, Eliza, 1120 E. Edenton St. ... 6.33
McCaleb, Cecelia, 542 E. Lenoir St. ... 8.29
McCoy, Sam Est., 1296 E. Edenton St. ... 5.51
McCoy, T. L., N. Camden St., 317 Camden ... 3.23
McCrimmon, Alton, 323 S. Tarboro St. ... 1.23
McCullers, Joan, Sr., 110 College St. ... 10.59
McCullough, Talmadge, 615 W. Lenoir St., 602 Saunders St. ... 5.74
McGuire, Wilhelmina, 61 B St. ... 1.82
McKey, A., Fayetteville St. ... 3.28
Nichols, Pearl H., 311 N. Haywood St. ... 3.28
Noble, Ernest, 920 S. Bloodworth St. ... 1.74
Nunn, Barnett, 1008 S. Person St. ... 5.13
Oxley, L. A., 1418 Tarboro Rd. ... 25.60
Page, James H., 81 Third St. ... 2.82
Page, Thomas, 79 Lake ... 5.51
Parker, Bonnie, 1416 Pender St. ... 8.20
Parker, Florence Adams, 5 Smithfield ... 3.05
Patterson, Leon, 1170 Branch St. ... 1.41
Payne, Mrs. F. P., 416 S. Bloodworth, 426 S. Blount, 401 S. Blount, 406 S. Blount, 408 S. Blount, 176 E. Davie, 210 E. Davie, 330 E. Davie, 829 E. Hargett, 631 W. Lenoir St., 507 Oberlin, 913 Oberlin, 1012 S. Person, 406 Bragg St., 143 Dodd, 407 S. Blount St. ... 264.61
Peace, W. H., Sr. Est., 116 W. South St. ... 24.60
Perry, Dr. N. L., 1301 S. Bloodworth St. ... .82
Perry, Rosa Bell & Sarah, 1209 E. Edenton St. ... 5.33
Perry, Rufus H., 216 Fowle St. ... 3.28
Plummer, Dr. J. L., Holleman Rd. ... 7.99
Pool, Haywood & Gertrude, 615 Chamberlain St. ... 7.79
Pope, Celia, 1102 S. Bloodworth St. ... 1.23
Pope, Alice Riddick, 2314 Joint St. ... 5.74
Pope, Dave Est., Nazareth ... .32
Pope, Celia & Lillian, Near Avent Ferry Rd. ... 4.19
Pope, Ella, Nazareth-Avent Ferry Rd. ... 1.64
Pope, Jack Est., 1 Lot Nazareth ... 6.56
Powell, Gordon, Sr., 1209 E. Jones St. ... 4.92
Powell, Turner, 139 E. Edenton St. ... 1.23
Price, Ernest & Wife, 316 Seawell Ave. ... .82
Ramsey, Exie, 536 E. Lenoir St. ... 4.10
Ray, Virgil, Fayetteville St. ... 5.90
Reid, Geo. D., 169 Hill St. ... 1.03
Rice, Victoria, 612 W. South St. ... 3.05
Ricks, Benjamin, 116 Camden St. ... 1.23
Ricks, B. H., 147 Church St., 149 Church St., 157 Church, 158 Church, 160 Church 242-6-8 Quarry, 34, 179, 191 Branch St., 151 S. Haywood, 1206 S. Bloodworth, 1095 N. Spring St., 190 Branch St. ... 15.20
Ricks, Everett & Wife, 1419 E. Lane St., 91 E. Morgan St. ... 23.32
Ricks, Harry H., 311 N. Tarboro St. ... 12.25
Robertson, David, 172-73 Bl. K Joe Louis Park ... .82
Robinson, Cross Est., 717 S. Dawson St. ... 5.92
Robinson, D. T., 624 Second Ave. ... 3.28
Robinson, George Est., 724 S. Dawson St., 221 W. Lenoir St., 404-9-10 Battle St., 327 Cannon St. ... 24.19
Robinson, Maggie & Ella, 43 Cross St. ... 5.95
Rochelle, Jennie, 304 Cotton St. ... 13.94
Sanders, Isabella, 1103 S. Blount St. ... 11.25
Scales, Lawrence E., 1017 E. Jones St. ... 30.91
Scott, Fannie Est., 61 Quarry St., 56 Branch ... 1.64
Scott, Maggie Est., 1309 E. Jones St., 1203 E. Lane St., 1311 E. Lane St. ... 20.91
Shepard, Arthur, 101 Joint St. ... 13.30
Shepard, Lena, 2211 Barker St. ... 19.45
Sheridan, Isabella, 523 S. West St. ... 11.48
Sheridan, Jennie Y., 401 W. Lenoir St. ... 10.25
Sheridan, Mary L., 409-11 Cannon St. ... 3.28
Sills, Etta, 216 Idlewild Ave., 93-94 Pender St. ... 8.61
Simmons, P. A., 42 S. Smith St. ... 12.48
9-10 Lincoln Court ... 9.54
Simms, Herbert A., 503 S. East St. ... 5.51
Smith, Charles, 2613 Joint St. ... 8.15
Smith, Frank Est., 727 Star St. ... 1.64
Smith, Harriett, 535 E. Lenoir St. ... 9.43
Smith, India, 614 Oberlin Rd. ... 5.33
Smith, James, 606 2nd St., 608 2nd St., 2011 Flag, 2213 Flag, 2215 Flag, 607-9 2nd St., 52-53 3rd St. ... 19.27
Smith James McKinley, 621 Church St. ... 6.10
Smith, Susan Est., 620 Oberlin Rd., 701 Oberlin, 11 Oberlin, 2209 Flag ... 13.94
Smith, V. N., Lot 20 Cross St. ... 3.46
Snellings, Claude, 18 Center St., 16-17 Center St., 54 Grant ... 9.43
Snellings, Gene, 3 A & 4 A Blk D. ... 2.82
Spear, Georgia A., 1410 Oakwood Ave ... 2.64
Starling, Annie B., 219 E. South, 225 E. South ... 14.76
Stegall, Lambert, 60-61 Walnut St. ... .41
Stewart, Adah, 324 Battle St. 322 Battle ... 7.97
Stewart, Talley, 92 E. Jones St. ... 1.23
Street, Joseph, 80-81 Joe Louis Park ... 2.82
Street, T. T., 904 S. East St. ... 16.33
Stroud, James, 307 Cannon St., 3 Holman St. ... 9.02
Swinton, Lucinda, 116 B 38 Haywood St. ... .41
Syms, Aurelia Est., 308 Tarboro St. ... 9.43
Syms, Winnie, 1012 Newbern Ave., 408 S. State St., 164 Branch St. ... 32.19
Taylor, Jennie Hill, 148 Church St. ... .41
Taylor, Robert, 743 Smithfield ... 6.15
Taylor, William H., 830 E. Martin St. ... 14.30
Terry, Eugene F., 16 B S. Haywood ... 1.82
Thompson, James H. Est., 712-18 E. Davie St., 410 Smith St. ... 5.51
Thompson, Robert, 66 Cross St. ... 2.03
Thornton, Kate Est., Oberlin Rd. ... 6.15
Thorpe, Marvin, 1507 E. Edenton St. ... 10.04
Turner, Bell, 106 Oberlin Rd. ... 2.46
Turner, John Est., 818 Oberlin Rd., 713 Second St., 230 Old Hillsboro St. ... 19.68
Turner, William B., 2209 Barker St. ... 3.87
Umstead, Allen, 1287 Edenton St. ... 2.46
Upperman, Junius Est., 709 Saunders St. ... 5.33
Vandergrift, Paul, 426 S. Swain St. ... 5.90
Walker, Daniel, 320 S. Bloodworth St., 231-32 Rock Quarry ... 11.43
Walker, Ed Est., 726 S. Dawson St. ... 4.92
Walker, Emma Est., 702 Oberlin Rd. ... 5.92
Walker, John, 1313 S. Bloodworth St. ... 1.82
Washington, Dave & Susie Washington Cook, 1221 Newbern Ave. ... 2.23
Washington, W. T., 103 Bragg St., 56-57 Fisher St. ... 9.84
Watson, Annie, 299 Smith St. ... 3.28
Watson, Henry, 321 E. Worth St. ... 1.62
Watson, John Est., 131 E. Lenoir St. ... 1.82
Weaver, David, 133 S. Boundary St. ... 2.98
Weaver, Sarah Est., 1307 E. Lane St. 1309 E. Lane St. ... 11.48
Webb, Ada E. Est., 611 Oberlin Rd. ... 4.92
Webb, Stephen, Lot Near Cath. Orphanage ... 7.64
Whitaker, Annie C., 220 Fowle St. ... 5.92
Whitaker, C. E., 227-29 Branch St. ... 2.23
Whitaker, Lillie, 10 W. Worth St. ... 2.23
White, Alexander, 204 S. State St., 909 E. Davie St., 905 E. Davie ... 17.17
White, Ed., 1301 Newbern Ave. ... 5.10
White, Frank B., 64 Cross St. ... 2.03
White, John, 22 Second St. ... 2.64
Whitley, Calvin, 195½-27 B Center St. ... 1.41
Wiggins, Eliza, 609 Bragg St. ... 1.62
Wiggins, Helen Est., 324 Cannon, 113½ Carroll Ave. ... 5.74
Wilder, Henry, 1111 Mark St. ... 7.97
Williams, Blanche, Dawson & South Sts., Smooth and Boundary Sts. ... 3.05
Williams, Edward B., 512 Smith St., 1101 Smith St. ... 5.33
Williams, Esther C., 906 E Davie St. ... 2.23
Williams, Frederick D., 607 Haywood St., 527 E. Cabarrus St. ... 11.48
Williams, H. L. & Wife, 3 Lots Rock Quarry St. ... 2.64
Williams, Henry Est., 508 Smith St. ... 1.82
Williams, Hugh, Bluff Ave. ... .21
Williams, John Thomas Est., 20 S. Haywood St. ... 1.03
Williams, June Est., 410 Tucker St. ... 8.20
345, 346 Maple St. ... 1.64
Williams, M. W., 510 S. East St. ... 2.95
Williams, Robert W., 205 Cox Ave. ... 12.48
Willis, Peonnie, 1441 Holleman Rd., 1443 Holleman Rd. ... 1.82
Willis, Will, 1207 E. Martin St. ... 11.43
Wilson, Bessie, 249 Branch St. ... 6.23
Wimberly, R. E., 219 Camden St. ... 14.30
Winters, John, 221 S. East St. ... 11.84
Wood, Austin, 222 E. South St. ... 2.64
Woods, William M., 8 Fort Alley, 2 C S Boundary ... 3.85
Worlds, Louis J., 189 S. East, 2 B 189 S. East St. ... 2.64
Worth, Henry, 1415 E. Jones St. ... 10.82
Wortham, John T., East Ave. ... 2.64
Wright, David, 1209 E. Hargett St. ... 1.23
Young, Lynwood, 1015 S. Person St. ... 14.92
Baker, Utah, 96-7 Joe Louis Park ... 4.05
Williams, Thomas Est., B Enterprise St. ... 9.20

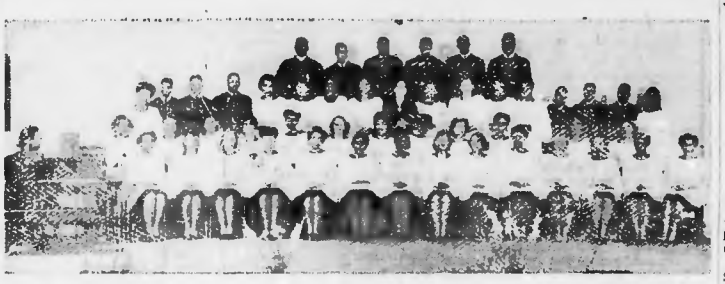

The Shaw University Choir, directed by Miss Mildred A. Thornhill, will present its annual spring recital Sunday, May 20, at 6 p. m. in the Shaw Greenleaf Memorial Chapel.

Program feature selections will include: "Laery Mosa," from Mozart's Requiem; "Hallelujah, Amen," from Handel's Judas Maccabeus; Wendell's "My Darling Welcomed Westward," and a group of Negro Folk Songs as arranged by the directress.

Vocal soloists will be Mary E. Neely, Lillian Jackson and Florence Avent. Ida Boykin and Alethia Ransom will play instrumental solos. Inez Crump will play the accompiments.

Officers of the choir are Alethia Ransome, Philadelphia, Pa., president; Mary E. Neely, Salisbury, secretary; Adelaide M. Payne, Swedesboro, N. J., treasurer; Florence E. Avent, Rocky Mount, business manager, and Raphael W. Carlton, Teachry, librarian.

(Shaw University is one of the thirty-two private Negro colleges and universities banded together in the United Negro College Fund which is currently seeking $1,550,600 in support of Negro private education.)

Johnston County News

Pictured above is Mrs. Lillie Rayner and daughter of Smithfield, N. C., who are agents for THE CAROLINIAN there.

SMITHFIELD —
BY MRS. LILLIE RAYNER

Miss Maude Stephens has returned home after having taught school in Magnolia High, at Magnolia, the past nine months.

Mr. Charles N. Hodges of Washington, D. C. spent Mother's Day here with his parents, Mr. and Mrs. Harvey Hodge.

Mr. Joseph Holder of Washington, D. C., spent the Mother's Day here with his parents, Mr. and Mrs. J. Holder.

Miss Josephine Sanders of Cleveland, Ohio, spent some time here with her grandmother, Mrs. Carolyn Moore. She returned last week end. She was accompanied back by her aunt, Mrs. Della H. Toole, who will spend some time with her.

Mrs. Agnes Wilson spent Mother's Day in Rowland with her parents, Mr. and Mrs. Dock McKinnon, her two nieces return a home with her for a short visit. Misses Mildred and Jessice Johnson.

Little Dorothy Jean Atkinson was buried last Saturday. She died Friday after a lingering illness.

Friends of Brother Claude Sandlin are glad to see him at church Sunday night. We all hope he will continue to improve.

Mr. Claude Dublin continues to be very sick at his home in Belmont.

Rev. H. D. Davis filled his regular place Sunday A. M. Services opened by singing "Bless be the tie that binds." Scripture lesson was the third chapter of Proverbs. He chose for his text "Trust in the Lord, He will bring you out. It was surely a soul stirring sermon. While the choir sang "On Jordan's Stormy Banks," the candidates that were baptized were given the right hand of fellowship. There were ten baptized Sunday A. M., five from Selma. This being Mother's Day, the services were enjoyed by all.

At 3 o'clock, the Rev. Hardy preached a very spiritual sermon that was enjoyed by all.

Night services were opened by prayer service, after which Rev. Davis chose the 8th Chapter of Proverbs, text "My Son, hear the instructions of thy father and forsake not the law of thy mother." It was a wonderful sermon. After the collection, the rally for the building at Goldsboro was called for. This amounted to $43. Total for the day was $114.00.

CLAYTON —

The Quarterly Union was held with the Clayton Chapel Church of God April 27-29. The number of delegates were large. The meeting was a successful one.

The Community Club held its Installation Service at the First Baptist Church of Clayton on Sunday, April 29. All members of the Club were dressed in white and wore club flower and colors. A special sermon was preached to the group by Rev. Peace. Mrs. Malberta Sanders is president of Club; Mrs. J. E. Sanders, advisor. Mrs. Amekia Williams was the Spirit of the Community Club.

After the service, the member of the club were entertained at a tea at the home of Mr. and Mrs. Heartley.

On Monday, April 30th the members of the 9th, 10th, and 11th grades gave a Dramatic Expression contest at the school auditorium, sponsored by Miss A. J. Kennedy. There were three prizes given, the winners of the prizes were: first prize, Harrieth Goodson, 10th grade; 2nd prize, Alberta Lee, 11th grade; and third prize, Elizabeth Tomlinson, 9th grade. Other participanting were: Mahathany Sanders and Earline Mitchell, fourth place and Marjorieline Henry, Sopherine Watson and Johon Whitley. The judges were Miss S. A. McIntosh, Mrs. I. D. Spaulding and Mrs. G. W. Kennedy.

The Home Economics club is progressing rapidly. The officers are Lois Tomlison, president; Eliselene Whitley, vice president; Sophierine Wtason, secretary; Helen Peacock, assistant secretary; Dorothy B. Watson, treasurer; Cora M. Rowland, chairman of social committee; Louise Everette, chairman of program committee. We plan to make and sella prons in order to obtain enough money for entertainment of parents before the close of school. Misses Shirley Watson and Lois Tomilson were elected as delegates to go to the rally to be held May 12th at Berry O'Kelly School.

Zany Club Organizes — The members of the 3 W Club found it necessary to organize a Club for the younger girls between the ages of eleven to thirteen. The officers of this club are Sophierine Watson, president; Berthalene Sander, secretary; Evelyn Barnes, assistant secretary; Rosa Marie McNiel, treasurer; Ann Ruth Brynnt, chairman of program committee; Mazel Finch, chairman of the social committee.

ZANY means Zealous, Adorable, Nice and Young.

The Cooper High School 4-H Club held its Monthly meeting Tuesday May 1. The regular procedure was carried out however. Misses Ruth Clarke and Marjorieline Henry were selected to give a demonstration representing this particular club, at the county-wide demonstration meeting. Misses Ester Clarke, Ruth Clarke, Carrie Lipscom, Nettie G. Watson and others were cohsen to make dresses and model them.

There will be a Preachers' popularity contest Friday night, May 4 at the William M. Cooper High School of Clayton, sponsored by the PTA. Those taking part are:

Rev. N. L. Sanders, First Baptist Church, Clayton; Rev. S. A. Albright, Red Hill; Rev. C. H. Heath, Good Samerlton; Rev H. D. Eaton, Lee's Cross Road; Rev. J. M. Hargrove, Mt. Vernon Christian; Rev. L. Smith, AME Methodist; Rev J. E. Coley, Chist Deciple; Rev. J N. Powell, Piney Grove; Rev. H. E. Clarke, Powhaton; and Rev. Mrs Nellie Price of Clayton Chapel.

This contest is sponsored by the Financial Committee of the PTA. Mrs. Margaret Rand is chairman.

Miss Mildred A. Thornhill is director of the Shaw University Choral Society, which will appear in concert Sunday, May 20th in the Shaw Greenleaf Memorial Chapel. A native of Montclair, N. J., Miss Thornhill is a graduate of New York University and a member of the Alpha Kappa Alpha Sorority.

BOY SCOUT NEWS

BY G. F. NEWELL

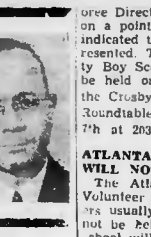

DURHAM AND ORANGE COUNTY CAMPOREE

Durham and Orange County Scouts held their spring Camporee on May 11th and 12th at Cattsburg about six miles from Durham. Eight Troops and one hundred and three Scouts and Scouters participated in the Camporee. R. C. Foreman, Sr., Durham Camping and Activities chairman was the Camporee Director. Activities cosisted of Second and First lass advancement Adventure Trail, Camp inspection and other Scouting Activities. The system Out of a possible 400 points system. Out of a possible 488 points Troop 105 of Durham, sponsored by the St. Joseph AME Church scored 382 points. Troop 55 and Troop 111 both of Durham scored 375 point sand tied for second place. Scouts in these Troops who participated in the Camporee will receive their awards at the Durham Court of Honor on Thursday, May 17th, at the New Bethel African Church the sponsoring institution of Troop 54. Scouters attending the Camporee included N. B. White, Scoutmaster Troop 55; J. M. S. Schooler, Durham Divisional chairman; W. P. Edwards Scoutmaster Troop 111; R. Kelley Bryant, Jr., Chairman Durham Advancement Committee; R. C. Foreman, Sr., Chairman of the Durham Camping and Activities Committee; G. F. Newell, Council Field Executive; Emanuel Jones, Neighborhood Commissioner, J. H. Betts, Divisional Commissioner; J. C. Hubbard Area Camping Chairman; Henry Vickers, Scoutmaster Troop 54; A. L. Stanback, Scoutmaster Troop 116 of Hillsboro; J. R. Snipe, Scoutmaster Troop 125 of Efland, assistant Scoutmaster Webber of Troop 54, and James Robinson Scoutmaster 114.

DURHAM SCOUTERS TO RECEIVE CERTIFICATES

At the Durham Court of Honor on May 17th the following Durham Scouters will be awarded the Scoutmasters Training Certificates as a result of having completed the Course recently: N. B. White, J. M. Schooler, N. A. Cheek, R. Kelley Bryant, Jr., Emanuel Jones, Henry Vickers, James Robinson, A. L. Stanback, M. C. Burt and J. R. Snipe.

RALEIGH-WAKE COUNTY CAMPOREE

The Annual Raleigh-Wake County Boy Scout Camporee will be held ta Knightdale on May 18th and 19th. Boy Scout Troop 113 of Knightdale is acting as the host Troop. M. C. Hill, Assistant Scoutmaster of Troop 52 will be Camporee Director. All activiteis will be on a point system. Ten units have indicated that they plan to be represented. The Raleigh-Wake County Boy Scout Court of Honor will be held on Tuesday, May 22nd at the Crosby-Garfield School. The Roundtable will be held on June 7th at 203 1-2 Idlewild Avenue.

ATLANTA SCOUT SCHOOL WILL NOT BE HELD

The Atlanta Scout School for Volunteer and Professional Scouters usually held each August will not be held in 1945. For 1945 the school will be operated on a State basis. As Region Six is composed of North Carolina, South Carolina, Georgia and Florida a Scouters School will be held in each state. E. M. Mitchell, District Manager of the Winston-Salem District is serving as State Chairman for North Carolina.

BOY SCOUT FIELD HANDBOOK AVAILABLE

The new Boy Scout Field Handbook is now available. It is a most recent publication of the Boy Scouts of America and we believe gives more detail Scouting data than the regular Boy Scout Handbook. At present a limited amount of these publications can be secured. We recommend that each troop secure one of these publications.

ACHIEVEMENT SCOUTS

A boy who is prevented by apparently permanent physical disability from meeting all the requirements for Tenderfoot, Second and First Class Scout Rank may qualify as an Achievement Scout by meeting the requirements of which he is physically capable and devising and passing in some test or tests within his physical capacity in place of the prescribed requirements he is unable to meet as evidence of his Scout spirit and eagerness to deevlop his ability to the fullest. Scouts who qualify in all possible Second Class Requirements receive Achievement Badge No. 1; they then qualify for Achievement Badge No. 2 and may earn Merit Badges but not Star, Life and Eagle Rank.

—V—

OFFICERS FREED AFTER

ELIZABETH CITY — A verdict of justifiable homicide was returned by a coroner's jury late Sunday night in the fatal shooting of Wilder Griffin by Corporal L. B. Howell of the State Highway Patrol and deputy Sheriff John Anderson. Griffin was slain after he had fired upon several passing cars and was about to shoot into a loaded bus.

IN MEMORIAM

In memory of Lottie Sturdivant who died Tuesday morning, May 18, 1943, was the wife of the late Mr. J. H. Sturdivant of Benson.

Survivals, father, one son and three daughters.

Just two years ago, our loved one passed away, and we knew there is no one else upon this earth that can take her place. It has left such a vacant spot in our home and heart, for the dear one we loved and depended on. Death has taken us apart. Only those that have experienced can symphathize, for it is beyond others