It's a miracle if a man who asks to see you for five minutes leaves in fifteen.

COPY OF $500 HEAVY BEAUTIFUL RING

Impress your friends. Huge, brilliant sparkling imitation Diamond with 3 gleaming rubies each side set in tailored gold-filled mounting.

SEND NO MONEY!

Send string for size. Pay postman $3.95 plus tax and postage on delivery. Money-back guarantee.

REGAL GEMS CO.
Dept.—N P. O. Box 311
Kansas City 10, Missouri

WHAT NEXT?

Washington, D. C. (Global) — After being excluded from membership in the local Medical Society, Negro doctors received letters that they contribute $10 each to help fight the proposed national health bill.

HEBREW COLLEGE TO HONOR DR. CLINCHE

Cincinnati, Ohio (Global) — Dr. Ralph J. Bunche, acting United Nations Mediator on Palestine, and Aubrey S. Eban, permanent Israeli representative to the United Nations, will be awarded honorary degrees of Doctor of Hebrew Letters at the Commencement exercises here on June 14, it was announced last week by Dr. Nelson Glueck, president of the college.

Our hands are satisfactory, our complexion is clear, and we don't suffer from the ills of overindulgence; consequently the sponsors of some of the best radio program can't sell us a thing.

HENRY WALLACE RAPS CONGRESS FOR FEPC DELAY

Washington, D. C. — Progressive Party leader Henry A. Wallace declared this week that "if this Congress should fail to pass FEPC the Progressive Party will not let the matter rest."

"You may put these bills out of sight, but we will keep them on our mind, and millions of Americans of all colors and creeds will help us do just that," he said in a statement presented to the Powell Subcommittee of the House Committee on Education and Labor, now conducting hearings on FEPC bills.

The former vice president charged that the "handful of men" who profit from inequality are perpetuating Jim Crow with the aid of leaders of both Democratic and Republican parties.

Wallace pointed out that when the Republicans controlled Congress they failed to pass an FEPC and that now that the Democrats are in control an equal number of Democrats joined the Republicans in perpetuating the filibuster against FEPC.

"These Senators would not be so bold in flouting the human rights of 15 million Americans if the President of the United States were not a party to their game," Wallace charged. Wallace said that President Truman's failure to end Jim Crow in the Army and in the Panama Canal Zone and his failure to direct the Justice Department to protect the civil rights of Mrs. Rosa Ingram, the Nixons, the Mallards and the Trenton Six has given the green light to Senate and Congressional enemies of F. E. P. C.

MRS. R. RUSH TO RETURN TO NCC

Miss Ruth G. Ruth, formerly dean of women at North Carolina College, will return to the college in September as a member of the faculty in the department of education, after a years leave of absence.

Miss Rush has been a member of the NCC faculty since 1915 and served as dean of women from 1926 to 1948. At the death of President James E. Shepard Miss Rush was one of the three members of the interim committee which administered the affairs of the college until the appointment of Dr. Ekiu.

She is a graduate of Clark University, with a masters degree from Harvard University and further study at Radcliff College and Columbia University.

FAMCEE GRADS HEAR BISHOP OF FLORIDA

Tallahassee, Fla.—The 193 members of the graduating class of Bethune Florida A. and M. College received an inspiring baccalaureate message from the Rt. Rev. Frank A. Juhan, Bishop of the Diocese of Florida, the Episcopal Church, of Jacksonville on the text, "As many as receive to them gave He power to become sons of God, even to them that believe on His name." Three services were held in the auditorium at 2:30 p.m. Dr. William H. Gray, President of the college, presented the speaker in very choice words.

The baccalaureate speaker, who is also Chancellor of the University of the South, Swannee, Tenn. said that if you are to make something of your lives, you will need the help of God constantly," and said further in his address that there were certain types of swearing — that of profanity, that which belittles one, and that there was a swearing which was noble and good and admonished the graduates to only swear by the latter. "God gave all of us gifts, the body, the mind, and we are to use them in helping, lifting, and aiding others as well as ourselves."

3rd GI Gets Death In Guam Murder

GUAM — S-Sgt. Robert Burns, of Spokane, Washington, was found guilty and sentenced to death following 15 minutes of deliberation by a court martial in connection with the rape-slaying last January of Miss Anna Farnsworth, a Navy Department civilian employee on the island of Guam.

Burns was convicted following a three day trial. He is the third Negro GI to be sentenced to the death penalty in connection with the crime. The other two are Pvts. Herman and Calvin Denis, half brothers, of Calvert and Seguin, Texas.

Sentences are subject to review by the War Department officials before they are carried out.

Wisdom is about as evenly distributed as anything else.

So far as I can recall, no woman has ever complained about anything that appeared in this paper.

Whispering Pines Camp Dates Listed

The Wake-Johnston-Wilson Girl Scout Camp will begin June 13. The first period runs from June 13 to June 20, the second from June 20 to July 3, and the last from July 3 to July 9.

Girls wishing to attend are urged to get their applications in as soon as possible.

An interesting program is being planned.

SCHOOL BANDS PLAY EXCHANGE CONCERTS

The Washington High School Band presented the Dudley High School Band of Greensboro Sunday in a program which included marches, overtures, and popular favorites.

On May 17, the Dudley Band presented the Washington High School Band in a similar concert at Greensboro, where they were well received with a tremendous ovation by the audience.

The two concerts mark the first such exchange programs between Negro school bands in the state.

The exchange concerts were the first of a series and are an outgrowth of a desire on the part of the Negro Bandmasters Association to provide experience of the broadest possible type for the student bandsmen.

77 HONORED AT NCC AWARDS DAY RITES

DURHAM, N. C. — Awards Day at North Carolina College Thursday, May 19 brought letters, trophies and other awards to 77 athletes for their performances in sports during 1948-49 school year. A banquet in the college dining hall Friday night climaxed two days of special recognition to NCC athletes.

William Middleton, captain of the 1948 football team was presented an award as "Student Athlete of the Year" in a special ceremony in B. N. Duke Auditorium on the campus Thursday.

The short program in observance of Athletes' Awards Day featured brief speeches by Dean A. F. Manley of the college of arts and sciences, J. B. McLendon, Jr., director of athletics and coach of basketball and track, Floyd Brown, assistant football coach and tennis coach. Master of ceremonies was R. D. Russell, guidance counselor at NCC.

The feature speaker for the athletic banquet Friday night was Irwin B. Holmes, a graduate of North Carolina College in the class of 1934, who is now supervisor of Negro recreation in Durham, director of the W. D. Hill Recreation Center and commander of the Durham Post of the American Legion.

Holmes paid special tribute to the Director of athletics, J. B. McLendon, Jr., for the work he has done in changing NCC from a two-sports college to one with a full athletic program. "He has put us in big time" Holmes said, "and let us not fumble the ball".

In pointing out the values received by athletes participating in sports, Holmes stated that athletics is greatly similar to life, men are given a chance to develop and they learn to live in a democratic way.

It was his opinion that since the emphasis has been moved from the player to the spectator athletes are called upon to show their ability to cooperate without loosing their personalities. He urged his listeners to remember that "in spite of all the scholarships you may receive your real pay will be in the little values you get from the game."

PERSONALS

Mr and Mrs. Charles G. Irving and their daughters, Vivian and Florence will leave the city on Thursday for Washington, D. C. where they will attend the graduation of their son and brother Charles G. Irving, Jr., from Howard University.

Miss Minnie Walker left Raleigh Wednesday for Jacksonville, Fla., to attend a Seventh Day Adventist Conference.

NURSERY TO CONDUCT

The Tuffo Community Center will conduct a pre-school graduation on Friday night at 8 p.m. at the center. The public is invited to attend.

WINNER FAINTS

New York City (Global) — At the last drawing for the prizes at Bloomstons here in the city, the winner — a very modest woman became so overjoyed that she fainted soon after her name was called as the winner of the Television Set and $100.00 bonus for being present.

By the time a woman finally decides to negotiate peace, the male enemy may have abandoned the campaign and be ensconed in winter quarters elsewhere.

SAY YOU SAW IT IN THE CAROLINIAN THANK YOU!

LET'S TRADE TIRES

FIRESTONE

315 FAYETTEVILLE STREET

Getting You Down!

Nothing is harder on a man than worry. It destroys sleep, the ability to do a good day's work, your peace of mind. Worst offender is money.

But notice how troubles disappear when you lay something aside in the bank. There's a barrel of satisfaction in a cash reserve, a friend that will do more for you than any friend you have.

SAVE IT NOW

FIRST CITIZENS BANK AND TRUST CO.

"Serving Eastern Carolina"

RALEIGH, N. C.

L. C. BAKER, Famous Coach.

SAYS: "I recommend CALOTABS"

L. C. Baker
Athletic Coach
Washington High School
Atlanta, Georgia

Calotabs Company, Inc.
1206 Spring Street, N. W.
Atlanta, Georgia

Gentlemen:

For a long period of time I suffered with faulty elimination. Calotabs were recommended and I found them to be definitely just what I needed.

After eating various types of food and drinking water in other sections of the country I always recommend Calotabs to my teams. Calotabs are the finest laxative I know because they act on the entire directive tract and flush the kidneys. Thus, one is refreshed and is able to once again take part in the games.

Gratefully,

Calotabs are a thoroughly dependable laxative designed to effectively relieve symptoms of biliousness and acute gastritis due to constipation or faulty digestion, and to promote the flow of bile through the intestines.

Calotabs are pleasant to take (sugar coated), prompt and effective. Try them and see. Follow label directions. At your druggist's.

Demand the original Calotabs in the distinctive checker-board box. Accept no substitutes.

Your druggist has them.

VOTE FOR A BETTER NORTH CAROLINA

SCHOOLS ROADS

The Butcher

The Baker

The Candlestick Maker...

ALL OF 'EM USE FORD TRUCKS

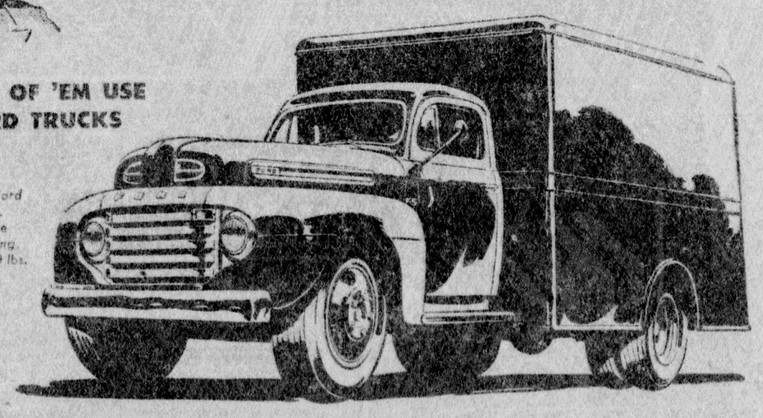

Model F-5 Ford Truck shown. Gross Vehicle Weight Rating up to 14,000 lbs.

Anything Goes in a Ford Truck!

Yes sir! No loading dock built has ever strained under a load that Ford Trucks can't haul. Fords truck everything! First, because they're Bonus Built. That gives each individual Ford a wide work range. Second, there are over 139 different models. That should about cover every hauling need. For proof, stop in soon and see the new Fords. Let us give you the facts on scores of exclusive Ford Truck features available in no other truck.

FORD Bonus Built TRUCKS

BUILT STRONGER TO LAST LONGER

USING LATEST REGISTRATION DATA ON 6,106,000 TRUCKS, LIFE INSURANCE EXPERTS PROVE FORD TRUCKS LAST LONGER!

Your Ford Dealer invites you to listen in the Fred Allen Show, Sunday Evenings—NBC Network.
Listen to the Ford Theater, Friday Evenings—CBS Network.
See your newspaper for time and station.

SEE YOUR FORD DEALER TODAY FOR EARLY DELIVERY

JUNE IS PINE STATE'S 30th ANNIVERSARY

delicious Pine State Ice Cream has been served in Wake County since 1919

Pine State Creamery Company is proud of its 30 Years of progress and proud of its acceptance in North Carolina

June is Dairy Month too!

USED CARS

'48 Chevrolet Club Coupe	'41 Dodge Coach
'47 Plymouth 2 door (blue)	'41 Dodge 4 door (black)
'46 Ford 4 door (gray)	'41 Dodge 2 door (blue) coupe
'46 Buick 4 door (blue)	'41 Pontiac 4 door
'44 Plymouth 2 door (blue)	'40 Desoto
'41 Buick 4 door special	'40 Chevrolet (black)
	'39 Chevrolet (green)

Several Other Low Priced Cars

City Motors

429 S. Wilmington St Raleigh, N. C.

HOLLYWOOD STARS COLOR THEIR HAIR...why not YOU?

No need to let gray, drab hair make you unattractive. Hollywood stars have paved the way . . . shown that hair coloring is as important a cosmetic as rouge, lipstick, etc. Your friends will approve when you give your hair rich, natural-looking color and beauty with Larieuse.

Look years younger

Color Your Hair This Easy Way

To give your hair new, rich, natural-looking color (black, brown, blonde) start using Godefroy's Larieuse Hair Coloring NOW . . . acts quickly—goes on evenly, easily—won't rub off or wash out—unaffected by heat—permits permanents and stylish hairdos . . . known and used for over 50 years. Your dealer will give your money back if you're not 100% satisfied.

Have an easy, professional application at your favorite beauty shop or buy Larieuse at any cosmetic department or drugstore.

If your dealer does not have Larieuse, send $1.25 plus 25c Fed. tax direct to

Caution: Use only as directed on label.

GODEFROY'S Larieuse HAIR COLORING

GODEFROY MFG. CO. • 3310 OLIVE ST. • ST. LOUIS 3, MO.

You'll enjoy every bite of Bamby!

TAKE HOME BAMBY BREAD