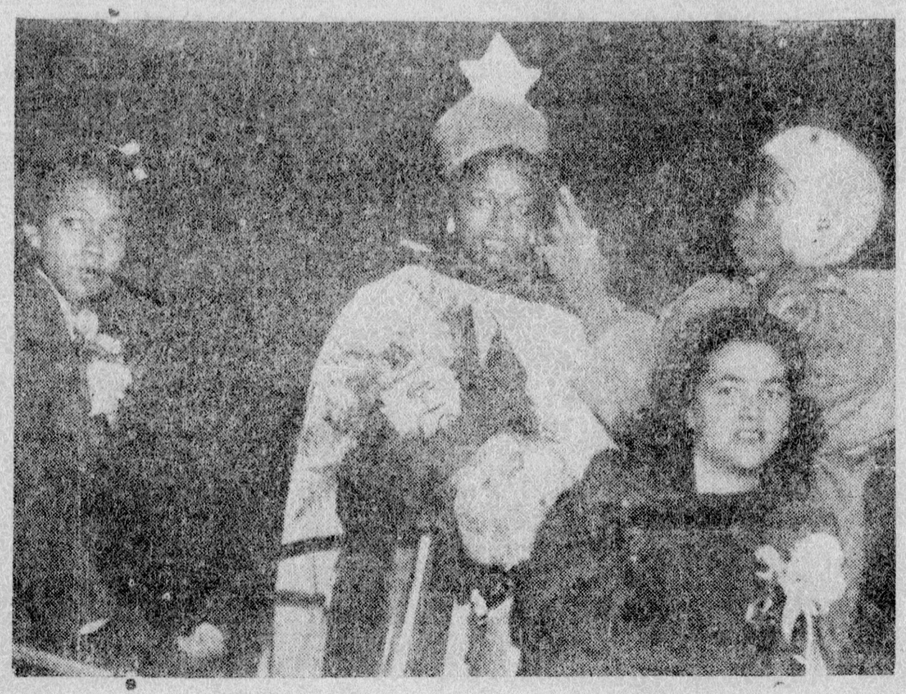

REIGNS AT WHS HOMECOMING — Miss Sarah Sewell, Washington High School's homecoming queen is shown being crowned by Ellis Jones, captain of the WHS Little Blues, during halftime as the Blues met the E. E. Smith High School Gridders on Friday night.

Attendants shown are Misses Beroice Joyner and Barbara Wilson.

4-H CLUBS OBSERVE ACHIEVEMENT WEEK

Nearly two millions 4-H Club members throughout the United States are joining in observance of National 4-H Achievement Week, Novembr 5-12, according to Mary Sue Moser assistant 4-H Club leader of the State College Extension Service.

Members of 82,000 local clubs, aided by 225,000 volunteer adult leaders, have completed a record number of projects during 1949, and their overall accomplishments have topped those of any previous year Miss Moser said.

The club members are observing Achievement Week by holding special meetings, presenting programs before civic, business, and farm groups, and displaying exhibits of 4-H Club work. Banquets or other special events are being held in many counties.

In their food projects 4-H members throughout the country have produced 10,000,000 acres of garden products, 600,000 acres of food crops, 850,000 head of livestock, and 8,000,000 chickens and turkeys. They canned 27,000,000 quarts of edible products and brined, dried, stored, and freezer several million pounds more.

Club boys and girls planned, prepared, and served an estimated 30,000,000 meals. In improved 650,000 rooms, made 300,000 arts and crafts articles, beautified the grounds of 120,000 homes, and made 2,200,000 garments. Half a million participated in fire and accident prevention, 350,000 conducted soil and wildlife conservation practices and 110,000 carried on forestry activities.

NELSON SPEECH TO HIGHLIGHT WEEK PROGRAM

DURHAM (Staff Correspondence) — Dr. William Stuart Nelson, former president of Shaw University and now vice president of Howard University, will conclude Achievement Week celebrations here with an address at 3:30 Sunday in Duke Auditorium at North Carolina College.

Dr. Nelson's visit to Durham is under the auspices of the Tau Psi and Beta Phi Chapters of the Omega Psi Phi Fraternity sponsors of the annual Achievement Week observance.

The theme for this year's celebration "Fair and Effective Employment: The Economic Objective of a Restless Minority" has been discussed throughout the week here by undergraduate and graduate members of the fraternity at the college, in county schools in Durham, Granville, and Chatham counties, and over Durham radio stations.

Durham ABC Station WDUK made available their daily 5:30-5:45 periods for Durham Omegas. On Thursday, the fraternity presented two programs, the daily fifteen minute period, and a half hour forum discussion from 9 to 9:30.

Participating in the celebration for the Durham chapters were Charles A. Ray, R. N. Harris, J. S. Kimes, A. L. Rose, G. W. Cox, John H. Wheeler, I. G. Newton, and others.

PRESS GAG DROPPED

KINGSTON, Jamaica (ANP)—The controversial press bill, proposed recently by the Jamaican government aimed at guarding official secrets, was withdrawn here last Wednesday because of "strong public criticism."

The bill, labelled by newspapers as a "gag" on the press, entitled a "law to protect from disclosure certain confidential documents and information." Said to have been modelled on the British official secrets act, it provided "severe" penalities for publication or "possession" without lawful excuse of any "confidential information."

According to Frank Pixley, minister for social services, further consideration would be given to some provisions of the measure.

U. OF WISCONSIN FORUM HEARS L. U. PROFESSOR

Lincoln University, Pa. — Dr. John A. Davis, Professor of Political Science at Lincoln University, Pa., participated in the Symposium on Labor and Security legislation held at the University of Wisconsin, November 4 and 5. He led a discussion on Fair Employment Practices in the U. S. A.

Dr. Davis is widely known in political and economic circles for his outstanding efforts in behalf of the Fair Employment legislation. Last year he appeared before the House Committee on Labor and Education. His most recent appearance was a radio broadcast over station KTYL, Phoenix, Arizona, on the NAACP program. Dr. Davis, a member of Phi Beta Kappa, holds degrees from Williams College, the University of Wisconsin, and Columbia.

Among the speakers were U. S. Senator Paul Douglas, fomer Secretary of Labor Frances Perkins, and John A. Fitch, long a member of the Executive Council of the American Association for Labor Legislation. In addition to the round table on Fair Employment Practices, led by Dr. Davis, others were conducted on unemployment insurance; state responsibility for wages and hours; and health insurance.

"It hurt, and I was also humiliated." — N. Y. Model Robin Roberts, sent sprawling on floor in cafe scene with Movie Actor Humphrey Bogart.

SUBSCRIBE TODAY!

To develop the farm market for appliances, advertisers paid $1 1-2 million more for space in farm magazines i nthe first half of 1949 than in 1948.

"The trend toward a welfare state will end whenever more than half the voters are required to pay for benefits they themselves do not get." — Economist Paul E. Belcher.

"It's been a wonderful life—travel and fun." — Jailed woman pickpocket, 73, claiming she stole half million in 40 years.

"Old at 40, 50, 60?" — Man, You're Crazy

Forget your age! Thousands are peppier at 70. Try "popping up" with Ostrex. Contains tonic for weak, rundown feeling due partly to body's lack of iron which many women call "old." Try Ostrex Tonic Tablets for one full year, refunded feeling, this very day, unless $1.00 size gives you pep. At all drug stores everywhere—in Raleigh, at Walgreen's and Eckerd's

There's Nothing Like A Name!

IN RALEIGH IT'S MOTHER AND DAUGHTER FASHIONS INSURANCE BUILDING

FRIDAY MORNING AT 9:30 a valued name in fashion opens the portals of a new, wonderful enlarged Ready-to-Wear Department on the street floor.

Here you will find shopping a comfort. At this time we also offer an exciting array of accessories, lingerie, sportswear, bridal wear, millinery and shoes at prices you must see!

THE SMARTEST NUMBER IN TOWN—332 FAYETTEVILLE STREET

APPAREL--HANDBAGS--JEWELRY--SPORTSWEAR--SHOES--MILLINERY

STORES ALSO IN WINSTON-SALEM AND WILSON

Firestone Stores

315 FAYETTEVILLE STREET

B.F.Goodrich

GIFTS AND TOYS for All

Santa's Toyland Opens November 10th

Bring The Kids

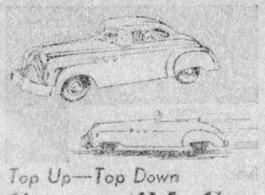

Top Up—Top Down Convertible Car 69c

Just like a real convertible. Top retracts in a jiffy and you have an open air roadster. Rubber wheels, 7" long.

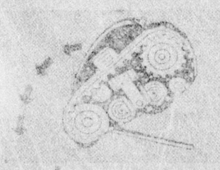

Magic-Like Toy Turnover Tank 89c

It runs along, turns completely over on its back, continues this action until unwound. Clockwork.

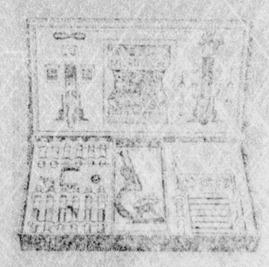

Teaches, Entertains! Gilbert No. 6 Microscope Set 6.50

- Cabinet with hinged cover
- Polaroid Jr. scope
- Manual shows 215 experiments

Microscope has 3 separate lenses for magnifications of 50, 90, and 210 diameters. In addition, this set includes apparatus, chemicals and equipment such as glass slides, specimens, stains, 9-hole mixing tray, dissecting stand

Fire Chief's Auto	13.95
Talking Phone	1.39
26-Key Piano	3.98
Jet Wagon	2.45
Jumpin' Jeep	79c
17" Latex Doll	2.98
G-Man Pistol	89c
Plastic Racer	98c
Washing Machine	3.39
9" Stuffed Dog	1.98
Paint Kit	98c
Cowboy Set	4.25

USE OUR LAY-AWAY PLAN

A Small Deposit Holds Any Item Until Christmas

Fun For Tiny Tots Pedal Bike 5.95

- Sturdy, safe
- Convenient mounting steps
- Large saddle

Easy to ride—won't tip easily. Rubber tires, handlegrips, pedal pads. 16" wire spoke pedal wheel. Red and ivory finish. Frame of ⅞" tubing.

12" WHEEL SIZE 7.95

322 S. SALISBURY ST. (Behind The Court House Building)

TELEPHONE 3-3831

B.F.Goodrich House of Santa Claus

A New Industry FOR CAROLINA

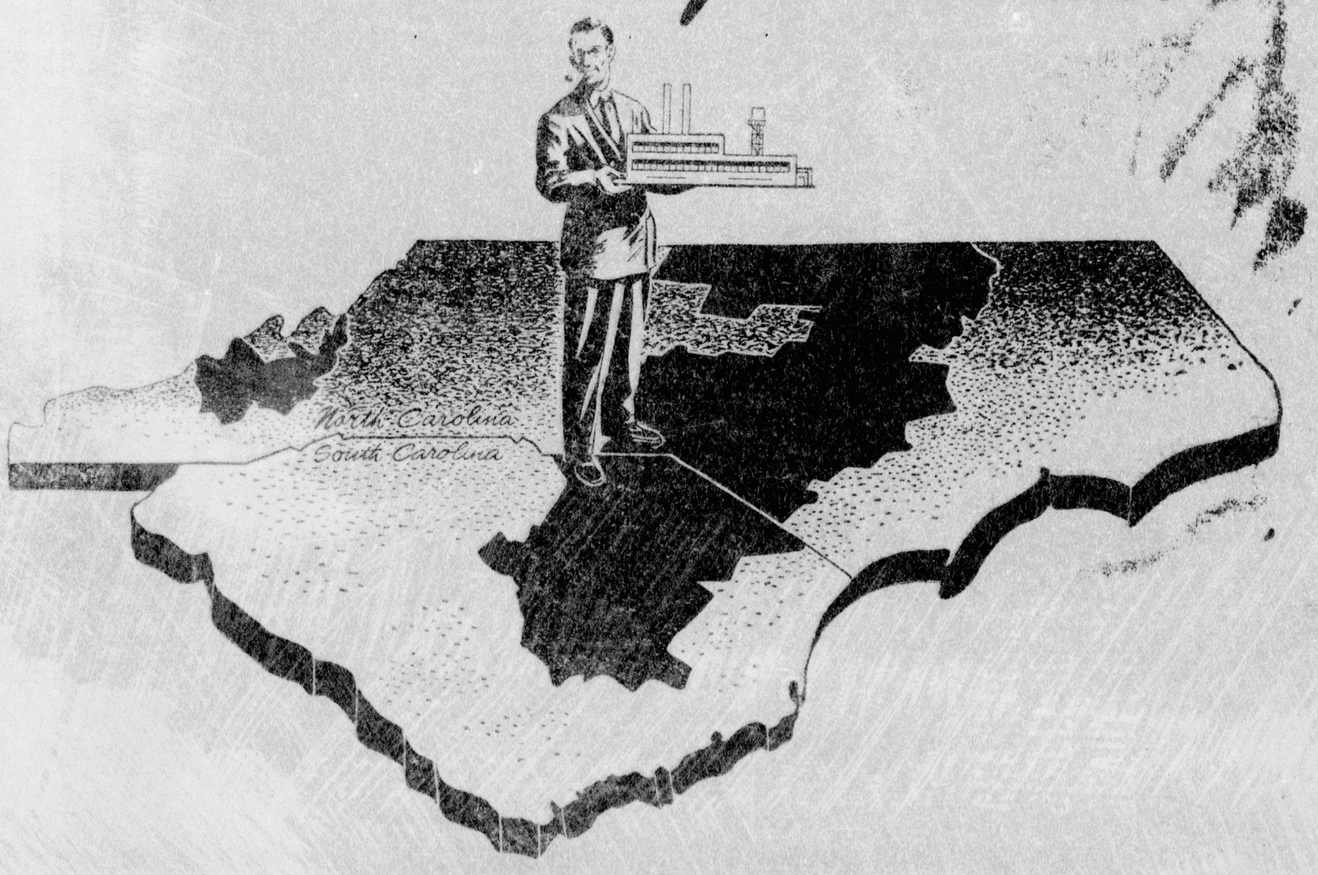

WHERE WILL I PUT IT?

Put it where you please! Chances are, there'll be plenty of dependable electric power ready and waiting. We don't have to guess about the black shaded areas of the two states—they're the areas served by Carolina Power & Light Company, and there's plenty of electric power ready and waiting anywhere in those areas.

We met the pyramiding demands during the war—we've met all demands made in our service area since the war—and we intend to keep on meeting demands in the future.

THERE HAS NEVER BEEN A POWER SHORTAGE IN THE TERRITORY SERVED BY OUR COMPANY.

★

WE EXPECT TO MAINTAIN THIS RECORD

★ ★ CAROLINA POWER & LIGHT COMPANY