Ramseur News Notes

RAMSEUR — The Charmette Club celebrated its 4th Anniversary Sunday November 23rd at Ramseur school.

The following persons and groups appeared on the program: Rev. Brooks of Asheboro, Golden Club, Seven Gospel Stars, Glee Club of Asheboro, Liberty Quartet, Liberty, Black Deacon Club and USCS of Ramseur.

The school auditorium was only able to seat about one third of the large crowd. The Charmettes were dressed in winter white trimmed with rhinestones. The beautifully decorated cake was made by Mrs. Mae Waddell.

The members of the club are Mrs. Jeanette Cheek, Ethel Cavness, Geraldine Elder, Mary Reece, Rozette Goins, Joyce Ricks, Pauline Mitchell, Mae Waddell, Catherine Chesar, and Genve Fouche.

Girl Scout Troop No. 1 is busy selling Christmas cards. We are very proud of our new members which brings up our membership to fort.

The 4-H Club is progressing fine with the following officers: Majorie Cheek, president; Faye Hill, secretary, song leader, Linda Ayden.

The school will present its usual Christmas pageant and candlelight service Sunday, December 14th at 8 o'clock.

The County-Wide Professional meeting was held at the Ramseur school on November 18 from 2:30 to 4:00. The district representative of the AOA was present.

Better Buys Here!

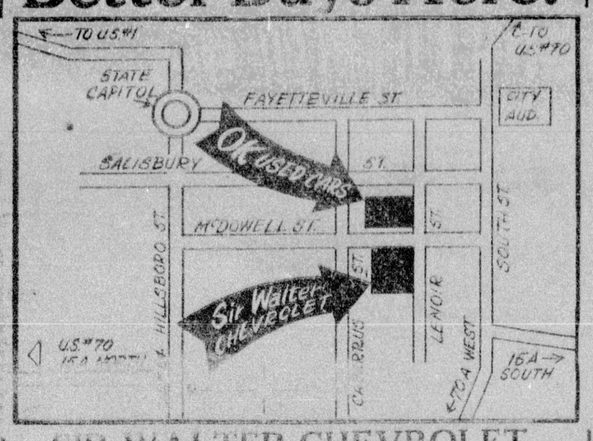

SIR WALTER CHEVROLET
McDowell & Lenoir Sts.
RALEIGH

CHARMING JERUTHA WILLIAMS (CENTER) OF FORT LAUDERDALE, Florida reigned during the 20th Annual Orange Blossom Classic and Festival held in Miami December 1-6. The popular co-ed was elected "Miss Famcee" for the 1952-53 schoolyear by the student body of the Florida A. and M. College. Miss Williams is a member of Delta Sigma Theta sorority and an elementary education major. Her attendants were (left) Julia Clark, Orlando, and Doris Y. Jackson, Quincy, Fla. Miss Clark is a drama major and Miss Jackson is majoring in psychology. (Photo by Pike)

Rosalie Williams' CAROLINIAN SOCIETY

RALEIGH — "Informally beautiful" is the appropriate description for the reception honoring newlyweds Mr. and Mrs. Arnold Edward Boykin last Saturday evening at the couple's home at 1107 East Davie Street. In the receiving line with the bridal couple were Mrs. Boykin's aunt, Mrs. Elizabeth Williams of Springfield Ohio; her cousins, Mr. and Mrs. J. M. Schooler of Durham; the groom's sister and brother-in-law, Dr. and Mrs. R. M. Bell of Raleigh, Mrs. Maxine Adams of Weldon and Richard Harris of Lawrenceville, Va.

The bride's dress was a street length pink iridescent taffeta creation with a corsage of deeper pink carnations pinned at the shoulder.

Out-of-town guests included Mrs. Myrtle Long Knox, Mr. and Mrs. W. F. Bowser, and Mrs. O. C. Finch, all of Weldon and Maurice Young of Littleton.

Candlelight and silver featured the decoration in the dining room. The table was centered with a large white and green floral arrangement flanked by tall candelabra bearing tapering white candles. Punch was served from a huge silver punch bowl at one end of the table. The rest of the table bore huge silver platters laden with an assortment of dainty sandwiches, cookies, nuts, and wedding cake. The capable caterers, Miss Lillian Pope of Nazareth, had ingeniously fashioned the cookies and sandwiches into various shapes: stars, Christmas trees, hearts, snowmen, etc.

Assisting in hostess duties were Mrs. Charles Williams who greeted guests at the door and introduced them to the receiving line; Mrs. Otis Cobb and Mrs. P. H. Williams who presided at the punch bowl; Mrs. J. A. Mann and Mrs. M. H. Crockett, receiving gifts; Miss Dorothy Lane and Mrs. Louise Battle, registering guests; Dr. and Mrs. M. L. Watts, who said good-bye to guests. Other assisting were Mr. and Mrs. Wannamaker Earns, Mrs. Jean Barns, Mrs. G. W. Larkin, and John D. Harris.

PINOCHLE CLUB MEETS

The entire membership of the Twelve Melds Pinochle Club met with Vivian Truby last Friday night for their fortnightly pinochle session. Four guests were Mesdames Charles McCreary, Lawrence Lightner, W. T. Strudd and Chas. Williams. Receiving first, second, and third prizes for high scores among members were Mesdames D. H. Harris, Tom Hamlin, and R. S. Turner respectively. Mrs. Lightner won guest prize. Mrs. Martha Wheeler assisted in hostess duties.

An added feature of the party spotlighted Mrs. Nelson Harris. Each member surprised her with a kitchen gift for her lovely new home on New Bern Avenue.

QUEEN OF HEARTS CLUB

Meeting last Friday night also was the Queen of Hearts Pinochle Club. Hostess was Miss Vivian Irving at her home on South East Street. Many items of discussion centered around the club's Christmas charity project and the completion of plans for an anniversary celebration to be held this month.

Miss Irving was fortunate in having the assistance of her mother in preparation of the menu for Mrs. Irving is well versed in the culinary arts. Together they produced a bountiful and most attractive service.

The rounds of canasta and pinochle ended with the following winning prizes: Mrs. Elizabeth Fox, high score in canasta; Mrs. Marguerite Lightner, high pinochle score; Miss Ophelia Morris, high guest pinochle score; and Mrs. Sarah Speed, booby prize in pinochle.

Guests for the meeting were Mrs. Jacqueline Flowers, Mrs. Beulah Gallwey, and Miss Morris. Members present were Mrs. Sadie Cooper, Mesdames Elizabeth Cofield, Ruth Davenport, Elizabeth Fox, Ruth Hinton, Myrtle Johnson, Vernell Lassiter, Marguerite Lightner, Allie Peebles, Sarah Speed, and Merca L. Yarbrough.

COMMUNITY CLUB

The Community Club of Hunter Park met with Mrs. Catherine Williams Nov. 3 and honored Mrs. Nannie Robinson by presenting many lovely birthday gifts to her. The hostess served delicious chicken salad, hot buttered rolls, and Russian tea.

Those enjoying Mrs. Williams' hospitality were Mrs. Beulah Glenn, Mrs. Rogerlene Gay, Mrs. Mrs. Alma Harrison, Mr. and Mrs. Walter Farrell, Mr. and Mrs. Herbert Brown, Mrs. Ruth Lawrence, Mrs. Francis Autry, Mrs. Nannie B. Robinson, and Mr. and Mrs. Smith.

Mrs. Francis Autry was hostess to the same group November 22. Plans for a Christmas party were discussed and Mrs. Rogerlene Gay's birthday was celebrated. The hostess served chicken salad and punch.

COSMETOLOGIST CLUB

Cosmetologist Club, Chapter 35 was guest of Mrs. Carrie Lou Burgess at her home on East South Street at the regular November meeting. Tentative plans were made for purchasing sheets to be donated to a local deserving institution as the club's charity project.

After the business session a delicious dinner was served by the hostess with the assistance of Miss Corrome Burgess and Mrs. Magnolia Upchurch. The menu consisted of turkey and dressing, ham, stuffed apples, cranberry sauce, potato chips, rolls, cocoa, and pineapple delight.

Members present were Mesdames Ethel Rogers, Mattie Hawes, Christiana Pitts, Joella Perry, Daisy Dunn, Geneva Highsmith, Ida Crump, Misses Eva Jones, Carver, Debnam, and Vivian Burt. Guests were Mesdames Catherine Burt, Roberta Hinton, and Mahalia Albea.

—BFC—

YMCA ACTIVITIES

RALEIGH —
THURSDAY December 11
6:00 p.m. Junior Citizens Club
7:00 p.m. Athletic Club
FRIDAY December 12
8:00 p.m. Men's Billiard Club
SATURDAY December 13
10:00 a.m. Basketball Games
6:00 p.m. Movies and Talent Show
SUNDAY December 14
4:00 p.m. Band Concert of Christmas Music
Elementary Public Schools Band
J. L. Edwards, Director
Monday December 15
12:00 Noon Ministerial Alliance
Sermon: Rev. W. A. Perry
Theme: The Use of Christmas
8:00 p.m. Photo Club
8:00 p.m. Ministerial Union
TUESDAY December 16
7:00 p.m. Men's Athletic Club
7:00 p.m. Banquet and Dance
Wachovia Bank Employees
8:00 p.m. Men's Billiard Club
WEDNESDAY December 17
7:00 p.m. Body Builders Club
8:00 p.m. United Chloral Society

EVERYDAY FEATURES

Cafeteria, Dormitory, Checkroom, Photo Room, Musical and Recreation Rooms, Information Services, Public Stenographer, Meetings of Social, Civic and Religious Clubs and Organizations.

—BFC—

the Aggie 35 who ran it down to the 25. Wilson and Still alternated in making a first down to the Aggie 10.

—BFC—

NIPPON VOTES . . . Beefy Sumo wrestlers in colorful kimonos cast their ballots in Tokyo in Japan's recent national elections. The pro-American Liberal of Premier Shigeru Yoshida retained power and the Communists took a bad shellacking.

SCHOOL BISONS TAKE VICTORY

FUQUAY SPRINGS — The Hardwood "Bisons" of Fuquay Consolidated School burned the hoop for 48 points as they topped Shawtown High of Lillington 48-37 in a practice game on the "Bison's home court.

Fuquay scored the first two points as Joan Pahney lay up was good at the beginning of the first quarter. The lead seemed about evenly matched and the game was a tossup until the last three minutes. On two free throws by E. Royal and Payne and field goals by Moore, the Bisons blazed ahead by 4 points to make it 41 to 37 field, Raymond and Aaron Leach of the final whistle.

Centers, Wallace Toney, Robert Hopefuls who will see action for the Bisons this season are: Forwards: co-captains Earnest and Fermie Royal, Dennis Bailey and Gaither Johnson, Jr. Guards: John Payne, Jarvis Betts and Roosevelt Hart and Guards: Otis Moore, Aswell Ray, Louis Reed, Edward Elmore and Milton Bailey.

The Junior Bisons also have some promising prospects in Wonwards: Charles Griffin, Clyde Cochran.

Hiawatha McClain, Reynold Johnson and Washington Ray.

The Bisons and Jay Vees open their home half of the season against Pikeville Training school Monday night December 15 at 7:30 p.m. at the Shawtown High gym.

All home games will be played in Lillington or Apex until the completion of the local gymnasium.

SPRING HOPE MARINE—Marine Private First Class William Frank Rice, Spring Hope, N. C. E. Rice, 19, son of Mr. and Mrs. was promoted to his present rank when he was graduated from "Boot Camp" at Parris Island East Coast Marine Corps Recruit Depot. During the past eight weeks of intensive training and as a result of field experience and classroom lectures, the new Marine has become well versed in such military subjects as precision drill, first aid, hygiene, and field tactics. He climaxed his recruit training by winning the marksman medal on the rifle range when he fired a score of 203 out of a possible 250 during his weapons training. In addition to firing the famed Garand Rifle for qualification he fired other infantry weapons such as the 45 calibre pistol, carbine, and Browning Automatic Rifle. He also witnessed demonstration firing of the machine gun, mortar and flame thrower. Before entering the Marines, he was employed as a short order cook by Howard Johnson Inc. He attended Spaulding High from which he was graduated.

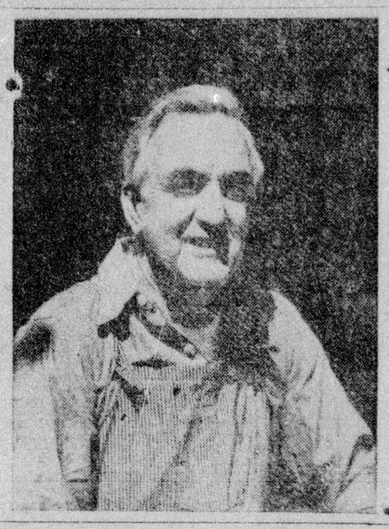

It takes rich cream and fresh eggs to make good egg nog . . . and both are perfectly mixed in . . .

PINE STATE EGG NOG MIX

at your dealers, or delivered to your home

Served in North Carolina since 1919

Santa SAYS

JOIN Our Christmas Savings Club

1953 CLUB NOW FORMING

Start saving up now for Christmas of 1953! In our Christmas Savings Club you can deposit as little as $1 a week—or as much as $10. Here is an easy way to get ready for Christmas next year — a wonderful painless way to save the money you'll need. Ask our savings teller.

SAVE UP TO $500

DEPOSIT MONEY WEEKLY

Mechanics and Farmers Bank

RALEIGH—DURHAM

AMERICA'S MOST REMARKABLE OIL HEATER FOR THE MONEY!

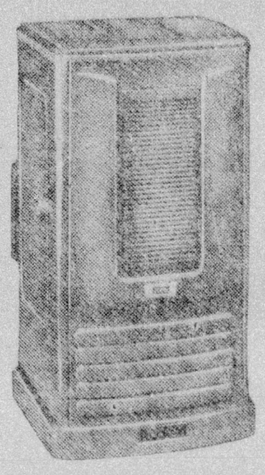

It has all of Coleman's BIG 3 FEATURES

1. New Beauty—just take a look at the magnificent new Coleman Master Circulator! No other oil heater in its price class has that smart, functional design and luxurious shadowed mahogany finish.

2. Automatic Fuel-Air Control—the exclusive new Coleman fuel-saving feature, cuts fuel costs up to 25%! Add 50,000 per hour BTU capacity, side-opening heat reflector doors—and you've got the biggest dollar value in comfort!

3. Low Price—compare this new Coleman oil heater price-wise with the nearest possible model of any other line. You'll see right away why Comfort Costs So Little with a Coleman!

Coleman $64.95 EASY TERMS

Brooks APPLIANCE CO.
Your Frigidaire Dealer

Formerly Stephenson Appliance Co.

TWO LOCATIONS
225 S. Wilmington St. — RALEIGH — Phone 3-4686
110 Chatham — CARY — Phone 5241

WILKEN

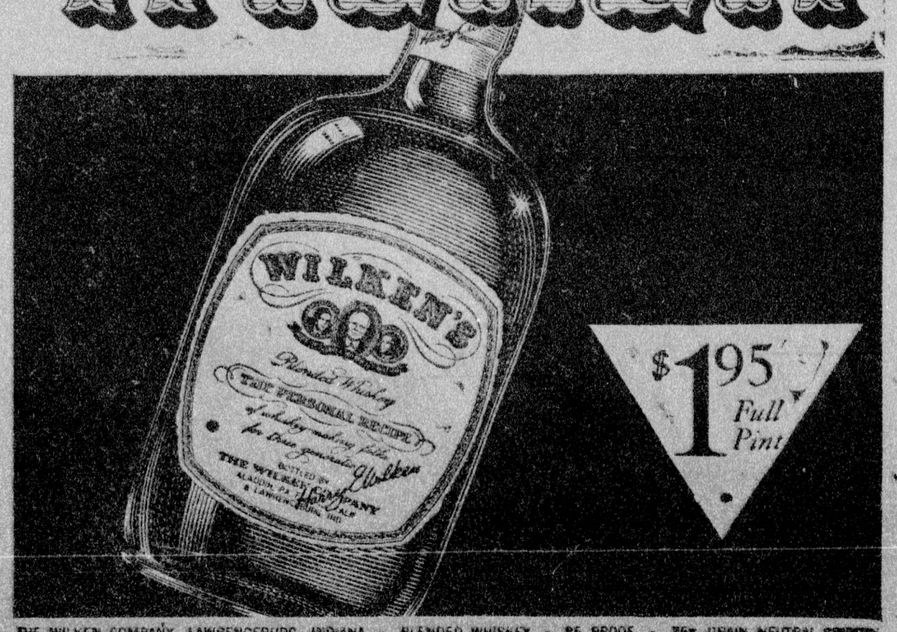

THE WILKEN COMPANY, LAWRENCEBURG, INDIANA • BLENDED WHISKEY • 85 PROOF • 75% GRAIN NEUTRAL SPIRITS