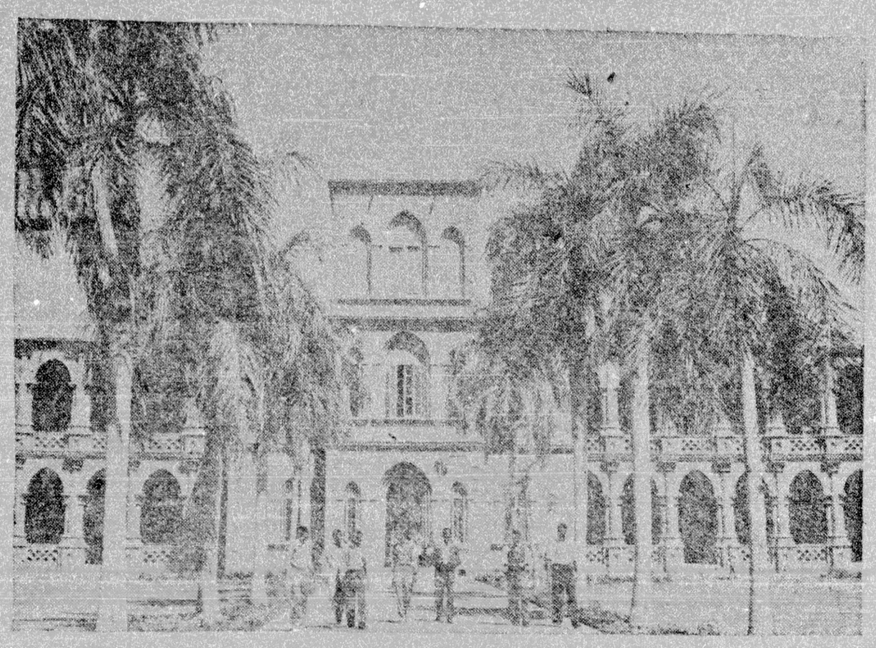

CAMPUS IN THE SUDAN — One of the most beautiful campuses anywhere in the world is that of the University College of Khartoum in the Sudan. Shown above is the front of the original college building, erected in 1902. This building was financed from British funds donated immediately after the battle of Omdurman. The college is now one of the better institutions of higher learning in Africa. (ANP)

# YWCA Activities

During ther Summer months activities were limited at the "Y" so that it's faithful members and workers could take their vacations. Vacations were spent very profitable and happy by many of our members and the staff received cards from various parts of the United States from many of our people. It certainly was nice to be remembered and we thank all who remembered us.

Some of the groups who continued their activities during the Summer were as follos: The Y-Teens, B. and I. Club, House Committee, Finance Committee. World Fellowship Group. Each of these groups had a very important job to do.

The B. and I. Club planned to send representatives to the Y Conference. They sponsored a Hay-ride to Garner for the purpose of raising money. Both the B and I. and the Y-Hostess clubs attended monthly dances at Fort Bragg, North Carolina. The Y-Hostess Club also sponsored a Hay-ride to Garner in order to raise funds. The Y-Hostess Club used some of their money to purchase six porch chairs for the Y.W.C.A.

The Finance Committee worked on the 1953-54 budget and presented it to the United Funds Committee for approval. The Budget was approved.

The World Fellowship Group made some tentative plans to sponsor "World Week of Prayer". During World Fellowship Week they hope to send a representative to Washington, D. C. in November to attend the special services at the National Cathedral.

**Have you been inside the "Y" this Fall? Well you should and see the new face lifting job given by the House Committee. Mrs. Linwood Young and her group got together enough paint to do the interior of the building. We plan to hold open house within a few days. To plan to come in and see your Y.M.C.A.**

The season was opened at Sequarrer Truth with a meeting of the Committee on Administration with Miss Evelyn Young presiding. The devotions were given by Mrs. Laura Wooberley. Miss Young welcomed the groups and all members and friends to the "Y". A review was given of the summer activities by various committee chairmen and Mrs. Coyer.

Watch this column each week for the announcement of the "Y" weekly program and brief reports of its various activities. We want to welcome all of our members and friends back to Raleigh and Home. We sincerely hope that all of you were refreshed and spent a pleasant and profitable vacation. Do plan now to join in and work with a "Y" group. If you want to become an active "Y" member, call 2-2472 and give us your name and telephone number. We shall be glad to place your name with the group of your choice.

# LOCAL SCHOOL HAS NEW LOOK

RALEIGH — Students, teachers and parents are surprised and pleased whenever they look at the beautiful face-lifting which took place last summer and early fall in the auditorium and library of the Washington School.

The auditorium was completely redecorated with its walls being painted grey and blue trimmed in pastel pink. There are also shining new floors and new blinds at the windows, and new open wooden seats.

The library has been enlarged to the extent that it now occupies the space of three former classrooms instead of two. The interior of the library glistens with new floors, lovely new shades in harmonius colors and attractive bulletin boards filled with exciting material inviting children to read. This library should now compare favorably with any in the city.

A new public address system secured by Mr. J. W. Eaton, principal has already been installed. The PTA with Mr. Joseph Whitaker as its new president has assumed the payment of this new equipment. This will be the PTA's project for the year.

New teachers this year at Washington are: Mrs. Dollie Patterson, Miss Gladys Rogers and Miss Doris Rickenbacker. Transfer teachers are Mrs. Alma Williams, Mr. A. B. Williams, assistant principal, Mrs. Fred Carnage and Mr. W. Rainbow.

# ROSENWALD SCHOOL

FAIRMONT — The Rosenwald faculty under the direction of Mrs. L. A. Morgan has drawn up a workshop calendar wherein there will be classes in audio-visual and visual aids which prove to be of great value in school practices each day.

The initial meeting was held September 12, 1953 at 7:30 o'clock in room 10 in the High School Administration Building with Mrs. L. A. Morgan presiding.

[illegible] was to acquaint the faculty with the value and importance of the purpose of the initial meet-

these various instruments in connection with everyday teaching.

The value and importance was discussed by the following: Spirit Duplicator, Mrs. L. A. Morgan; Mimeographing Machine, Mrs. M. S. Grier; Opaque Projector, M. E. Allen; Film Strip Projector, Mrs. R. E. McArthur and Mrs. M. H. Ford; Microscope, C. S. Wilson; Camera, Mrs. V. S. Livingstone; Wire Recorder, Mrs. J. F. Willis; Movie Projector, Mrs. B. E. McClinton and Flannel Board, Miss Pope.

# CLOAK-DAGGER ROLE

NEW YORK—When Cars magazine writer Harry Kursh went down to Washington to uncover a cloak-and-dagger story, he never expected to find himself in the midst of it.

Kursh went to report on the multi-billion-dollar conflict between titanic railroad and highway trucking interests, which he describes as "The Secret War Against Trucking" in the October issue of Cars.

The reporter tells of finding armies of spies and counter-spies arrayed against each other, stolen dossiers, "planted" information, and innocent-looking persons serving as fronts for others.

While he was gathering the material for his story, however, Kursh found the tables turned on him—a dossier was stolen from his own hotel room, he was followed on the street and annoyed by nuisance telephone calls.

Cars magazine editor Arthur Unger charged that "freedom of the press is being endangered by private interests that spy on reporters making legitimate inquiries." He affirmed that Kursh was the target of a "war of nerves."

Kursh was sent to inquire into the circumstances of a quarter-billion-dollar truckers' suit against railroad interests, brought after the truckers got hold of a file of documents through the defection of a secretary working on a public relations railroad account.

Some details of the truckers' charges have been published in business journals, but Unger affirmed "This is the first time this information is being brought before the general public. I think that is what some people didn't like about our collecting it."

# NEWS OF CARY, NC

BY MRS. JUANITA HOPSON JONES

CARY — Mrs. Alice Bell of Durham, N. C. recently visited her daughter and son, Mrs. Annie Reaves and Samuel Bell.

The rally held Sunday, September 20th at Union Beriet AME Church and sponsored by Miss Mae Hopson was a success. The guest speaker was Rev. Cecil McNeal of Raleigh, Rt. 4. Amt. raised: $100.00.

**BIRTHS**

Mr. and Mrs. Walter J. Moore announce the birth of a daughter, Judy, on September 25 at Duke Hospital. Mrs. Moore was formerly Miss Arlene Walden.

Robert Jones and Thomas Freeman have motored to Philadelphia for the week end.

Mrs. Marcie Scott and little son of New Hill, N. C. and Mrs. Locie Malter of Staley, N. C., spent the weekend with their brother and sister in law, Mr. and Mrs. Charlie Walden near the Durham Highway.

Mrs. Hezekiah Evans of Winston-Salem is spending some time with her brotner, James Lovelace Evans near the Durham Highway.

Miss Sallie E. Jones is spending the weekend with her mother, Mrs. Emily Jones of N. Academy Street.

# Court News

Samuel Townes faces charges of murder in the case of Mary Lee Bagland, whose decaying body was found in an abandoned well in Henderson last July 2. Townes has been in jail since his arrest a few hours after the woman's body was found by two curious passer-by's who peered into the well and saw the feet protruding above the shallow water in the shaft.

Facts not brought out in the coroner's jury investigation are expected to be disclosed in the coming trial. Townes is accused of murdering the woman and throwing her body in the abandoned well.

William Brockington of Durham was found guilty of being drunk for the twelfth time last Monday and sentenced to thirty days in the work house.

James Moore, Jr. also of Durham was found guilty of drunkenness and sentenced to 30 days in the workhouse. It was his 22nd conviction.

Bernice Chavis, 24, was released with a suspended sentence on payment of $10 and court costs after being convicted of assault and battery last Tuesday. She was originally given a 30 day suspended sentence.

City Court took a nol pros in the case of Willis Barnes, Jr., 901 E. Hargett Street, charged with disorderly conduct. And a nol pros with leave was taken in the case of Charles Holt, 504 Cary St., charged with assault with a deadly weapon.

# DEATHS

MILTON — Mrs. Susie Beatrice Jones, 65, died Monday, September 14, 1953, at Hamah Baptist Church while attending a Home Mission Meeting of which she was a member. Survivors include her husband, Dr. E. C. Jones; three sons, Eustice, Jr., Isiah and David; three daughters-in-law; five grandchildren; seven sisters-in-law, one nephew and seven brothers-in-law. Funeral was conducted Saturday, September 19, 1953, by Richmond and Williamson Funeral Directors of Yanceyville, North Carolina. Burial followed in Hamah Church's cemetary.

The late Mrs. Jones was a daughter of Mr. and Mrs. Moss, a native of Clarksville, Virginia, she became united in matrimony to Eustace Jones of Milton, North Carolina.

Her community, county and state will surely feel her vacancy because she was active in Civic affairs, as well as Social, Educational, and Religious Activities. Furthermore, she was a real wife to her husband and a good mother to all her children.

**MRS. McCOY**

Funeral services for Mrs. Sarah Jones McCoy, who died at the home of her daughter, Mrs. Pearletta DeVane, 510 E. Worth Street, Monday, September 21, were conducted from the Poplar Springs Christian Church on Friday afternoon at 3 o'clock. Interment followed in the family cemetery. The body lay in state at the Raleigh Funeral Home from 11 o'clock Thursday until funeral time.

Mrs. McCoy is survived by three daughters, Mrs. Sallie Whitaker Raleigh; Mrs. Pearletta DeVane, Raleigh; and Mrs. Connie Hinton of New York; Four sons, J. C., Ovid and Eli McCoy, all of Wake County; and Amete McCoy of Detroit, Michigan; one brotner, Edward Jones, New York City; twenty-five grandchildren; fifteen great-grandchildren and two great, great grandchildren.

# Fourth Ward Midgets Defeat Chavis Heights

RALEIGH — In the first midget football game of the season, the Fotth Ward "Cubs" defeated Chavis Heights Midgets 21-0.

Fourth Ward took the ball on the kick off and moved down to the 20 yard line, but was stopped by a pass interception by Fred Harris of Chavis Heights. Chavis Heights fumbled the ball and Fourth Ward made the recover on the five yard line. William Wilson went over on a line buck for Fourth Ward first score. Attempt for the extra point was blocked.

Second Quarter: Ernest Williams took a hand off from Billy Griffins and scored from the 20-yard line for Fourth Ward.

A pass from Bennie Mack entered for Fred Harris was intercepted by Mack Johnson of Fourth Ward. Quarter Back Billy Griffins moved the ball down the field on a quarter back sneak, but didn't score.

Chavis Heights attempting to move the ball out of their end zone was tackled by William Wilson of Fourth Ward for a safety. Half time score Fourth Ward 14, Chavis Heights 0.

Third Quarter: Fourth Ward kicked to Chavis Heights and on a pass play intended for Jasper Mial was intercepted by Ernest Williams and he scored from the 50-yard line. James Mayfield made the extra point.

Fourth Quarter: No score in the Fourth Quarter. No score in the Fourth Quarter.

# Preacher Has Two Wives

HAMPTON, Va. (ANP)— The court will have to decide who was the lawful wife of the Rev. Alexander Robinson when he plunged to his death in his car with Mrs. Della Jarvis Robinson into the water at Old Point-Willoughby Ferry slip Sept. 13.

When plans were made for the funeral of the couple, Mrs. Della Robinson was listed as the wife of the minister. But the funeral procession was halted while en route to Jarvisburg, N. C. by a lawyer of Mrs. Frances Robinson, of Hampton, Va., who had a notarized certificate showing that she married the minister Jan. 8, 1923.

**The funeral procesion was halted 22 miles from Norfolk after an official of Morning Glory Funeral home had been told if he didn't want any trouble he had better have the minister's body brought back to Norfolk.**

Whether Rev. Robinson was ever divorced from wife No. 1 to marry No. 2 has to be determined. For the present one interested in the case has been able to determine this question. According to John W. Maddy, Hampton attorney for Mrs. Frances Robinson, no record has been found of a divorce obtained in Hampton where the minister and his wife lived for 18 years before their separation.

Plans had been made for a joint funeral for the couple, but on Mrs. Frances Robinson's orders, the funeral processions was interrupted on Friday, Sept. 18, and the minister's body was brought back to Norfolk. Saturday, Sept. 19, the minister's body was taken by representatives of the Hampton Funeral Home to that city for burial.

**Final rites for Rev. Robinson were held at 3 p. m. on Monday, Sept. 21, at Full Gospel Evangelical Christian church in Phoebus, Va., a town near Hampton. Mrs. Ardellia Jarvis Robinson, wife No. 2, was buried at Jarvisburg, N. C. on Friday, Sept. 18.**

An investigation of the Robinson-Jarvis relations disclosed some interesting facts. Mrs. Frances Robinson disclosed last week that her son by a former marriage had married "Della" Jarvis who later became Rev. Robinson's wife No. 2. According to Mrs. Robinson No. 1, her son was separated from his wife at the same time that she became separated from the minister about 12 years ago.

When the two families broke up, according to Mrs. Robinson, the two families were living together. Mrs. Robinson No. 1 said her husband at the time was a deacon at Lincoln Park church, Hampton, and had frequently taken her son's wife, "Della", to church with him on Wednesday and Sunday nights.

The first report on the tragedy said the minister had no survivors. Rev. Robinson was living in Norfolk at 934 Reservoir Ave. and he held services each Sunday at his church in Phoebus, Va. near Hampton.

The United Nations distributed more than 2,500 scholarships and fellowships during 1952 under its expanded Technical Assistance Administration program, the Yearbook for 1953

**INSPECTS WORK ON NEW PORT**—Preliminary work on the new deep-water port on the Tema Harbor recently received the personal inspection of Prime Minister Kwame Nkrumah of the Gold Coast. In this same area, a new township is being constructed for the inhabitants of Sakumono, a local tribe. In the above photo, Dr. Nkrumah (wearing white shirt and in forefront) is chatting with the Chief of the Sakumono in connection with the building program in the area. (ANP)

# 5 Sentenced To Jail Terms For Whiskey

RALEIGH, N. C. — Six East Raleigh residents were arrested last week as police staged a bootleg crackdown. They were given suspended sentences on Thursday by City Court Judge Albert Doub.

Buck Fowler, 305 Lee Street and Matthew Sanders, 110 S. Bloodworth Street, both charged with illegal possession of whiskey for sale, were each given 12 months on the roads. Sanders' term was suspended on condition that he pay a $100 fine and violate no laws for a period of two years. Fowler had his sentence suspended on payment of $50 plus court costs. He was also placed on good behavior for two years.

Alice Rogers of 110 East Worth Street, charged with having one half gallon of white whiskey in her possession; Johnny Parker, charged with having three gallons of the illegal booze; and Willie Lindsay, 211 Camden Street, accused of hoarding 10 half gallons each received sixty days, suspended on payment of $50 plus court costs.

Found not guilty of the same charge was Johnny Montague of the same Camden Street address. Montague claimed that the whiskey found at the residence was not his.

**COMPOSER** —"African Lullaby . . . in native Swahili and English by Eartha Kitt in her famous international album of songs recorded under RCA Victor label, is a composition by William Greaves, actor and composer. Greaves' unique number is waxed on the other side of Miss Kitt's "C'est Si Bon." Greaves has been featured in "Lost Boundaries," "Miracle in Harlem," and "Lost in the Stars" (the South African play.) "African Lullaby" is eventually expected to swamp the juke boxes with the same popularity as its companion piece, "C'est Si Bon." (ANP)


HOOD '400' TIRES
NO DOWN PAYMENT
Pay As You Ride
Terms As Low As $1.25 down, $1.25 per week.
DAVIS Crown Service
MORGAN AND BLOUNT STS.

How's Your Fire Insurance

Is your Fire Insurance adequate on your home? Was it bought to cover your home ten years ago or five years ago when the value was half what it is now? The value of your home is worth protecting. Let Caveness Insurance Agency give you full protection on your home and furnishing.

CALL 3-3563 BEFORE YOU SUFFER UNNECESSARY FIRE LOSS.

CAVENESS INSURANCE AGENCY
Academy Building
DIAL 3-3563
Roy Caveness, Sr.
Roy Caveness, Jr.

SAVINGS
We Are Now Paying 2½%
Interest A Year
Compounded Quarterly
The Hood SYSTEM
INDUSTRIAL BANK
122 S. Salisbury Street
Raleigh, North Carolina

Sales--Repairs
Lawn Mowers Sharpened
Shotguns Rifles
Bicycles and Tricycles
Rods and Fishing Tackle
Carriage Wheels Retired
HILL'S
105 S. Wilmington St. Dial 8172

Better Buys Here!

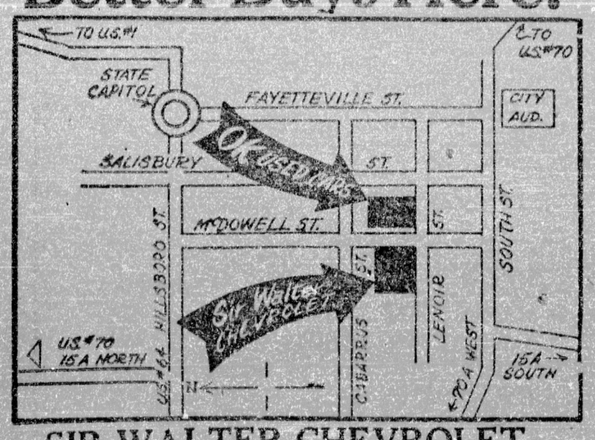


SIR WALTER CHEVROLET
McDowell & Lenoir Sts.
RALEIGH

SARDINES . . . High Protein Value In Lunchbox Variety

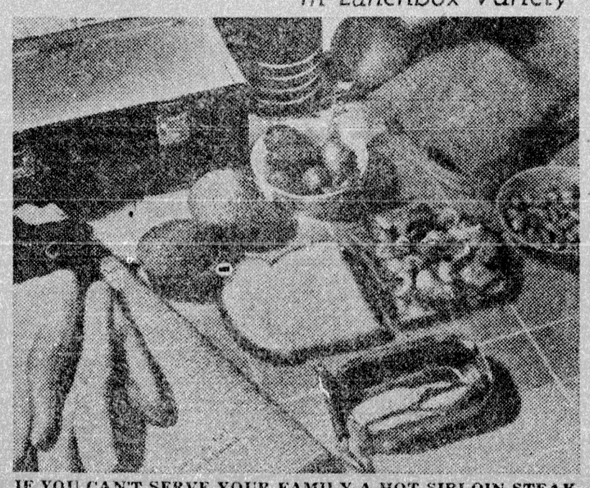

IF YOU CAN'T SERVE YOUR FAMILY A HOT SIRLOIN STEAK at home at noon, you can at least make sure that your lunchboxes contain the same high protein. By concocting delicious salads and sandwiches with sardines from Maine you know you're giving Dad and the children the energy they need for the afternoon. These suggestions have been carefully tested with an eye to complete midday nourishment, easy preparation and low, low cost.

**Try these menus this week:**

**(1) Sardine and celery sandwich, ground up frank and bean sandwich, radishes and pickles, apple or orange, mixed nuts, gingerbread, milk drink; (2) sardine and pickle spread sandwich, bologna sandwich, cole slaw in wax cup, jam turnovers, orange, milk.**

UMSTEAD'S
TRANSFER COMPANY -:- GROCERY STORE
LIGHT AND HEAVY HAULING
LOCAL AND LONG DISTANCE
Courteous — Prompt Efficient
FULL LINE OF GROCERIES
Your Patronage Appreciated
ED. UMSTEAD, Manager
602 S. Dawson Street -:- Tarboro and Martin Streets
DIAL 9478 — 9212

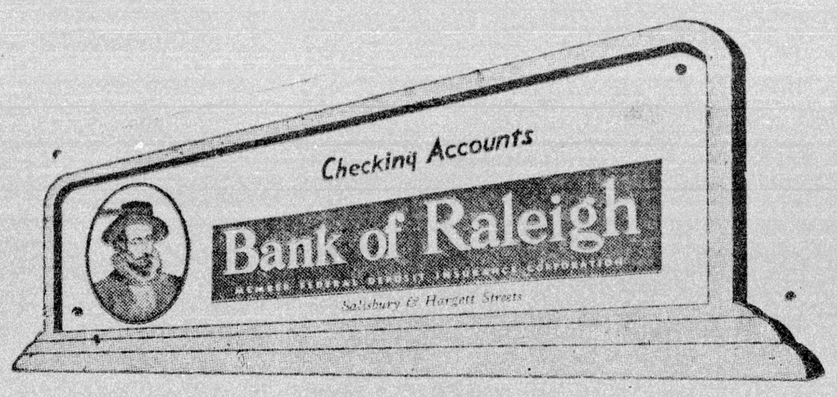


WILKEN

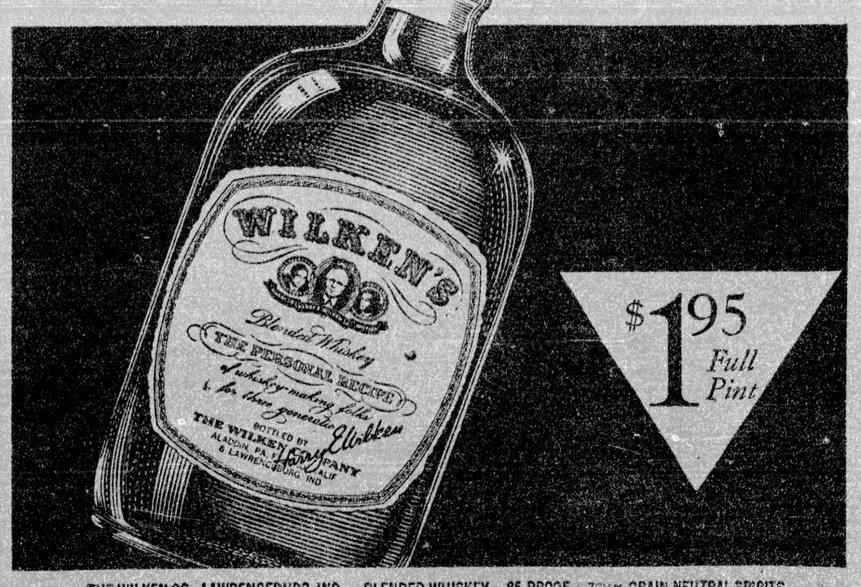


THE WILKEN CO., LAWRENCEBURG, IND. • BLENDED WHISKEY • 85 PROOF • 72½% GRAIN NEUTRAL SPIRITS