Mrs. Bessie J. Thomas Of Raleigh Recent NYU Grad

(Special to The CAROLINIAN)

Mrs. Bessie Lee Thomas of 557 S. Bloodworth, Ste Raleigh was one of the candidates who received degrees June 15 at New York University's 125th annual Commencement on the University Heights Campus in the Bronx.

Dr. Henry T. Heald, chancellor of the University, conferred the degrees at the morning exercises. Nine public figures were invested with honorary doctorates, and five alumni leaders received meritorious service awards. More than 15,000 persons attended the ceremonies.

New York University, a privately supported institution, has 14 schools, colleges, and divisions at six centers of instruction in Manhattan and the Bronx.

Mrs. Thomas received the Master of Arts in Education.

RECEIVES M.D. DEGREE—L. Robert Best of Wake Forest, was among the 112 graduates who received the M.D. degree from the College of Physicians and Surgeons of Columbia University, New York, N. Y., in the June commencement. Dr. Best is a graduate of the DuBois High School of Wake Forest and Columbia College. He was vice-president of the 1955 class and will intern at the University of Rochester Medical Center, Rochester, N. Y. He is the son of Mrs. D. A. Best of Wake Forest and the late L. R. Best.

How atomic radiation helps to better peanut varieties will be explained as part of the State College agronomy department's presentation at the 47th annual Farm and Home Week.

A DOCTOR'S PRESCRIPTION FOR THE SCALP

Your hair roots are in your scalp. The condition of your hair does often depend heavily on the natural, healthy, normal condition of your scalp. Years ago Doctor Carnot invented a special mixture of Tars and other ingredients taken from Nature that are hundreds of years old.

This Special Powerful Concentrate is called "CARBONOEL" mixed with sulphur, resorcin, lanolin and balsam of Peru.

"CARBONOEL" is such strong powerful antiseptic, and did such fine work in helping itchy, bumpy and externally irritated Scalp Troubles that many Doctors have prescribed it for many scalp troubles. If your scalp needs a real treatment with a powerful double strength Special Tar Formula, get it now at your nearest drug store. You get it with full directions on your jar. It is all mixed and ready to use.

"Poor Clarence. Since he made all that money, he's been carrying the weight of the world around on his stomach!"

TWO PASTORS OF RALEIGH CHURCHES which are now conducting an interrical Bible School are pictured above. The Rev. Howard Cunningham, pastor of the First Congregational Church, left, and the Rev. Gaylord Noyce, pastor of the United Church, were quite pleased with the number of students who attended the first session. The Bible School, which opened Monday, is being conducted at the First Congregational Church for ten days. — CAROLINIAN TAFFOTO.

LIKED WHAT HE SAW — Emanuel Mabathoaba, D.D., bishop of Leribe in Basutoland, South Africa, is pictured as he departed for home recently via Scandinavian airlines. Rev. Mabathoaba spent five months in New York and seven months in Chicago. He was extremely pleased at "the advances made in this country toward interracial understanding. (Newspress Photo)

the Camera Guild

Record happy family memories on color movie film to enjoy through the years.

Home Movies—Fun to Shoot and Show

Every day more families are becoming aware of the wonderful fun of home-movie making and showing.

Family activities, vacations, travel, sports events, parades, fishing, boating, the children at play—in all of these there is a wealth of movie material unrivaled by even the best of Hollywood scenarios. Not that today's home-movie maker expects to compete with Hollywood. He doesn't—simply because his aims are different. His prime purpose is to record personal experiences, adventures, achievements and development—and then to show them at home to family and friends who'll enjoy sharing happy times and intimate highspots as the reels unwind.

Home movies, however, can be just as smooth as the professional product. There are a few simple techniques of continuity and interest to be learned—and from then on, you won't have to make any apologies for the quality of your movie making. Instead of being merely series and series of "animated snapshots," your movies will tell a story smoothly, vividly and colorfully. And pretty soon! you can expect to have "Standing Room Only" every time it's movie-night at your house!

Instead of isolated shots, your movie camera should shoot in *sequences*—telling a story in motion and color just about the way you would tell it if you were relating an incident to a friend. This will give your movie story its needed continuity. For interest, you will do well to remember pace and distance. In other words, one shot may require twelve seconds to establish a certain point; another, only three or four. Some of your shot should be taken at a greater distance, others will be more effective as close-ups. And always plan on using plenty of film, so that you can edit if necessary without losing any essential parts of your story.

If you use 8mm film, your movies need not be shown on a screen much more than a yard wide. That's plenty large enough for the average home-movie presentation to a relatively small group of people. Movies made on 16mm film can be projected for much larger audiences—group, church and club get-together.

—John Van Glulder

Versitility Plus:

ADDESSA BROWN IN RECITAL

By Staff Writer

Miss Adessa Brown, charming young daughter, proved in her recital at St. Paul A. M. E. Church, last Sunday evening, June 12, that it is definitely possible to do more than one thing well.

Adessa sang beautifully, she exhibited wonderful technique and skill with her violin and her piano, playing was masterly; all of these phases of musical art during one recital.

Accompanied at the piano by her mother, Mrs. Geneva Brown, Miss Brown opened her triple-treat recital by singing 2 semi-classicals. "The Lord's Prayer" and "Bless This House."

Although her rendition of the semi-classical numbers were most creditable, Adessa really sang her way into the hearts of her audience by the understanding and appeal she put into the spiritual group, "Nobody Knows the Trouble I See" and "Let Us Break Bread Together."

Of the 3 well-placed violin selections, perhaps the one most thoroughly enjoyed was the old familiar "Londonderry Air." Mrs. Brown was also the piano accompanist for her daughter's violin selections.

Adessa played 5 piano solos and she played them well. In fact, she played them so well it was hard to realize that this was the same little artist who had just captivated an audience by her singing and violin playing. It is no easy job to evaluate Miss Brown's different musical talents and ability. It is evident she can make a success in either one of the three fields, however, during the recital impression that the piano is really her first love and holds for her brilliant future.

Adessa is 15 years of age and is in the 10th grade at Ligon school. Much credit is due her instructors, Mrs. Celia Wortham, piano and Mr. Roland Thompson, Violin. Voice training was given by her mother who says that Adessa also likes to cook and sew.

MISS ADDESSA BROWN

Much credit is also due the ... Sunday evening, one got the Steward Board B and the A. C. E. League for sponsoring and promoting this promising young artist.

Processors usually will not pay top prices for poorly-feathered chickens.

Blueberries are grown commercially on 10,000 acres.

"If you want to keep out of the spot-light, try getting upstage with your friends!"

Science Shrinks Piles New Way Without Surgery

Finds Healing Substance That Does Both—Relieves Pain—Shrinks Hemorrhoids

New York, N. Y. (Special)—For the first time science has found a new healing substance with the astonishing ability to shrink hemorrhoids and to relieve pain—without surgery.

In one hemorrhoid case after another, "very striking improvement" was reported and verified by doctors' observations.

Pain was relieved promptly. And, while gently relieving pain, actual reduction or retraction (shrinking) took place.

And most amazing of all—this improvement was maintained in cases where doctors' observations were continued over a period of many months!

In fact, results were so thorough that sufferers were able to make such astonishing statements as "Piles have ceased to be a problem!" And among these sufferers were a very wide variety of hemorrhoid conditions, some of 10 to 20 years' standing.

All this, without the use of narcotics, anesthetics or astringents of any kind. The secret is a new healing substance (Bio-Dyne®)—the discovery of a world-famous research institution. Already, Bio-Dyne is in wide use for healing injured tissue on all parts of the body.

This new healing substance is offered in suppository or ointment form called *Preparation H.*® Ask for individually sealed convenient Preparation H suppositories or Preparation H ointment with special applicator. Preparation H is sold at all drug stores. Satisfaction guaranteed or money refunded.

Hurry, 2 Pa. 60c

When Planning Your Vacation
—CALL—
GEORGE A. ISELEY
INSURANCE AGENCY
For TRIP INSURANCE
1 to 90 Days
Phone 2-2043 203 Security Bank Bldg.

We Make It Look NEW!
HARRELSON
UPHOLSTERS
Rebuilding - Refinishing
CREDIT TERMS ARRANGED
Guaranteed Satisfaction
PHONE 4-3735
Hwy. No. 1, South — Raleigh, N. C.

Camp Whispering Pines
JULY 21 - 30 CARY, N. C.

Girl Scout Camp Uniform
SHIRT NO. 4-278 $1.15
SHORTS NO. 4-114 $1.75

Brownie Scout Uniform
SHIRT and SHORTS NO. 4-926 $2.75

For More Information
Call 3-5727
RALEIGH
GIRL SCOUT OFFICE
Buy Your Camp Clothes from our local Equipment Agency—IveyTaylorCo.

KENTUCKY STRAIGHT BOURBON WHISKEY
6 years old

$2.40 PINT
$3.80 4/5 Qt.

86 PROOF. THE STAGG DIST. CO., FRANKFORT, KY.

Ford gives you more

Ford's Thunderbird styling and new Trigger-Torque power put it on a par with cars costing hundreds of dollars more. And even most of *these* cars don't offer such Ford advances as *baked-enamel* finishes, new anti-fouling spark plugs and Ford's gas-saving Automatic Power Pilot.

It has that Thunderbird look!

In every one of Ford's 16 body selections, you can trace the exciting lines of America's fastest-selling personal car—the Ford Thunderbird.

It has Trigger-Torque take-off!

Ford *acts* like the Thunderbird, too! All three of Ford's mighty engines offer the swift response of Trigger-Torque power.

It has interiors seen for the first time in any car!

Ford's rich Luxury Lounge interiors show further marks of the Thunderbird's good taste and workmanship.

It has a new Angle-Poised Ride!

This year, Ford's Ball-Joint Suspension has been angled back to iron out even tiny flaws in the road! No car in Ford's price class can match this new Angle-Poised Ride.

Advances galore make it America's worth-more car!

Ford's deep-block engines . . . 10% larger brakes . . . 5-cross-member frame . . . Center-Fill Fueling—are all extra dividends found in no other car at Ford's price.

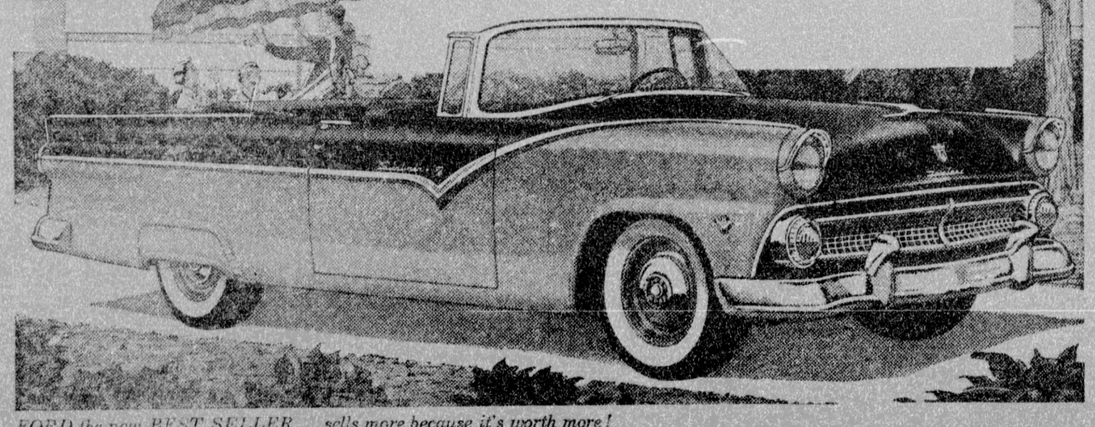

FORD the new BEST SELLER . . . sells more because it's worth more!

Sample a Ford and you'll want it for keeps FORD

F.O.A.F. SEE YOUR LOCAL FORD DEALER