

# FA YETTEVILLE

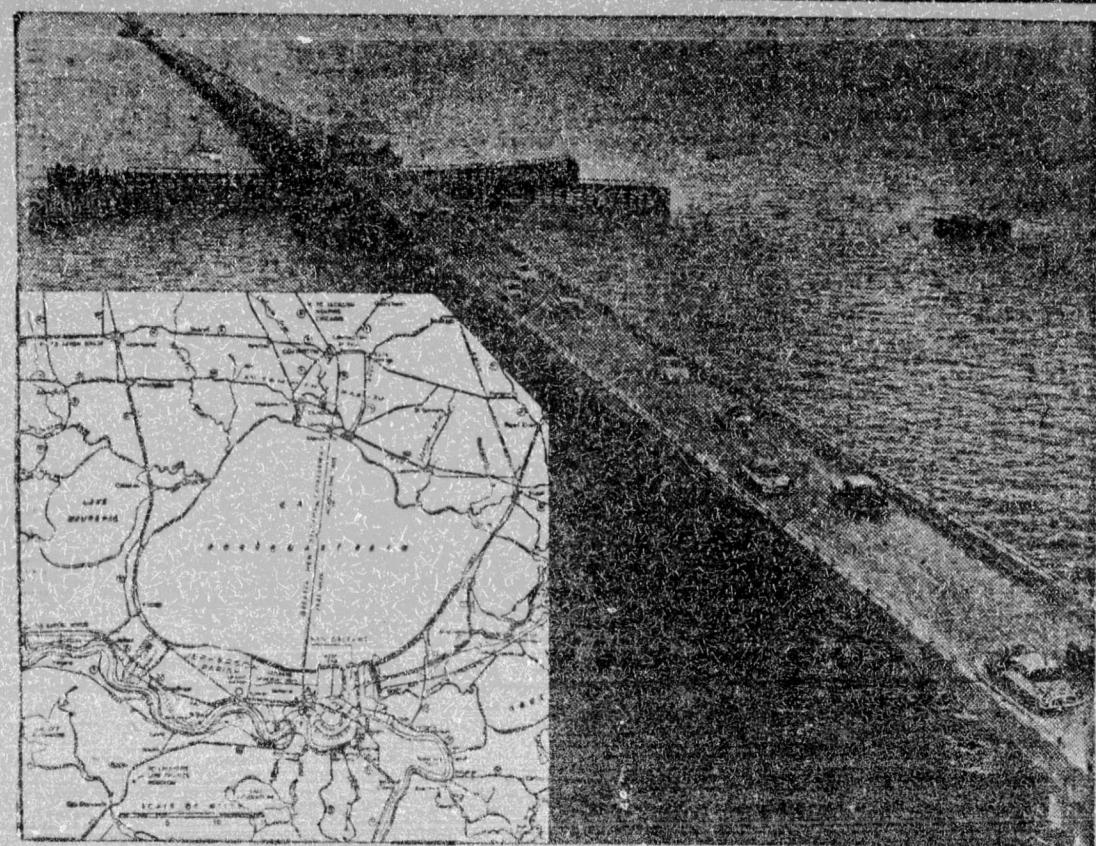

WORLD'S LONGEST BRIDGE, the 24-mile Lake Pontchartrain Causeway north of New Orleans, is a spectacular example of new highway construction which could be used to help empty target cities ahead of attacking planes. The bridge was opened to traffic in August 1956.



SLEEPING PILL?—The right hook of Paul Andrews (right) seems to have a hypnotic effect on Wayne Bethea, in the third round of their recent heavyweight go at St. Nick's arena in New York. Bethea, a Bronxite, rallied to win the decision over his Buffalo opponent. (Newspress Photo).

## 114 Seniors, Others Hear Dr. Wright At Fayetteville's 80TH Commencement

FAYETTEVILLE—The Eightieth Annual Commencement exercises at the Fayetteville State Teachers College were held in the Seabrook Auditorium on Tuesday, June 4. The guest speaker for the occasion was Dr. Stephen J. Wright, President of Bluefield State College and President-Elect of Fisk University who addressed himself to the topic, "The Foundation Stones of Great Careers."

- GRADUATING WITH HONORS**  
Mazan Cum Laude  
Beatrice J. Smith, Mary W. Robinson, Lillian D. Jordan, and Edith M. Walker.
- GRADUATES WITH B.S. DEGREE**  
The roster of students who were awarded the B.S. degree in Elementary Education includes the names of Catherine M. Adams, Fayetteville; Ruby M. Arns, Greenville; Ernestine Barnes, Edenton; Nina D. Eaton, Asheville; Lucille D. Bass, Roanoke; Carolyn R. Battle, Nashville; Clara M. Battle, Whiteakers; Al J. Bellamy, Wilmington; Elise H. Bethea, Wilmington; Vivian D. Bennett, Wallace; Theodore R. Bonner, Newark; N. J. Ellen C. Bowen, Wilmington.

- FOR RENT**  
Rent a Royal Typewriter, \$5.00 per month. 2 months rent to apply on purchase.  
HUDSON TYPEWRITER CO.  
301 Bragg Blvd., Fayetteville, N. C.  
Phone 2-3228
- FOR SALE**  
Typewriters, adding machines, new and used.  
HUDSON TYPEWRITER CO.  
301 Bragg Blvd., Fayetteville, N. C.  
Phone 2-3228

### Tylers News & Camera Shop

- Photo Finishers — Black and White or Color
- Photographic Equipment and Supplies
- Graphic and Graphic Cameras
- Motion Picture Projectors

AUTHORIZED DEALER FOR: Leica - Bolex - Zeiss - Argus  
Cannon - Bell & Howell - Kodak - Poloroid

122 Maxwell St. Dial 2-3959

### GARDEN TIME

m. e. gardner  
n. c. state college

What is a complete fertilizer? What is it composed of? What part do the elements play? These are questions that are constantly bobbing up and about which there is much confusion in the minds of some people.

A complete fertilizer is one that contains the 3 major plant food elements: Nitrogen, Phosphorous, and Potash. The mixture contains all of these plants foods in different percentages or ratios, such as, 8-8-8, 5-10-10, or 4-10-6. The first number in each case representing Nitrogen, the second Phosphorous and the third Potash.

Generally speaking, we can say that Nitrogen is the most important element because it gives plants a dark green color, promotes leaf and stem growth.

It is also the element which is most likely to become deficient in soils because of leaching by rain. The rate of loss will depend upon the soil type. A coarse soil low in organic matter will leach faster than a heavier soil with higher organic content.

Phosphorous (super-phosphate) stimulates early root formation a good start hastens maturity of crops and is especially important in seed formation.

Potash (muriate and sulphate) increases vigor and, to some extent, helps plants in resisting certain diseases. It increases the essential in the formation and movement of sugars and starches in the plant.

This may confuse you a little but it points out the fact that it is very difficult to make blanket recommendations for all crops because the kind and amount of fertilizer applied will depend upon the type of plant grown and the character of your soil.

**FARM FILLERS**  
Increase cotton yields by following recommendations of the North Carolina Agricultural Experiment Stations.

Insect and disease control is important in getting high yields of any agricultural crop.

If moss is taking over your lawn it probably needs more lime, fertilizer, light, or air in the soil.

East a better breakfast.

The "Miss North Carolina Dairy Princess" contest will be held in Winston-Salem from June 26th through 27th.

Alfalfa, properly managed, will give high yields of good quality hay, silage and grazing for several years.

Let production records serve as a guide for culling your dairy herd.



**QUESTION:** What is the loan rate for the 1957-crop of upland cotton?  
**ANSWER:** The loan rate is set at an average of 23.15 cents per pound, on the basis of Middling 7-8 inch cotton, or the minimum of support determined on the basis of the supply percentage as of the beginning of the marketing year (August 1, 1957) and the applicable parity price, whichever is higher.

**QUESTION:** Do dairy cows need grain to supplement pasture grazing?  
**ANSWER:** Experimental trials conducted last year at the North Carolina State College dairy farm pointed out the fact that a cow on excellent grass or grass-legume pasture producing 40 pounds of 5 per cent milk daily needs about nine to ten pounds of 10 per cent protein grain daily. Grains such as oats, barley, corn, and milo are high in energy and supply enough protein even while pastures are lush.

**QUESTION:** What could be causing moss to crowd out my lawn grass?  
**ANSWER:** Usually the presence of moss indicates a need of: (1) more lime, (2) more plant nutrients, (3) more sunlight, and (4) more air in the soil, or a combination of these factors.

### State College HINTS TO HOMEMAKER

With the Right Combination

## 174 Degrees Awarded At Texas Univ.

Houston, Texas.—One hundred seventy-four students received degrees at the Texas Southern University 10th Annual Commencement Exercises May 28. The College of Arts and Sciences graduated 63; School of Business 19; School of Law 3; School of Pharmacy 12; School of Vocational Industrial Education 17 and the Graduate School 39.

## Disability Law Changes In Security

If a severe disability prevents you from doing any more work you may be able to get cash benefits every month as a result of a manager of the local social security Law, John Ingle, district manager of the local social security office, stated that disability benefits will be paid beginning with a payment for this July to disabled people who are between the age of 60 and 65 and who can meet the necessary work and medical requirements.

To meet the work requirements, Ingle stated, the disabled person must have worked in covered employment for five years during the ten years before his disability began. In addition, it is also necessary that he have worked one and one-half years or more in the three-year period immediately before the disability occurred.

# HIGH POINT

## Livingstone Coll. Has Championed High Christian Principles Since Its Beginning

LIVINGSTONE COLLEGE, situated in the southwestern section of Salisbury, N.C., is an institution of higher learning which from the beginning championed high Christian principles and has since maintained the superior Christian and educational ideals of its founder and first president, the late Dr. Joseph Charles Price, one of the greatest orators and educators in his era.



HELP FOR A HERO—If one man can be called the hero of the dramatic rescue of little Benny Hooper from a Mamorville, N. Y. well, it is Negro construction worker Sam Woodson. The first to reach the 7-year-old boy. Here is an unpublished picture taken a few moments after the dramatic rescue, showing oxygen being administered to Woodson. (Newspress Photo).

## Hampton's Prexy, Dr. Moron, Addresses Red Cross Confab

WASHINGTON—(AP)—The American National Red Cross was urged this week to give more consideration to potential minority workers in its campaign for volunteers. The challenge was made by Dr. Alonzo G. Moron, president of Hampton Institute, Va.

Dr. Moron, National Fund vice chairman of the Red Cross, was one of the four panel speakers at the Tuesday session of the National Red Cross Convention holding a three-day meeting in Washington.

Be sure and cut this Ad out and bring it with you . . .

**SAVE \$2.00**  
Toward the Purchase of Any Suit in the House.

Spring & Easter SUITS \$9.75 To \$14.50

**NASH JEWELRY & LOAN CO.**  
127 N. MAIN ST. HIGH POINT, N. C.  
Nash Saves You Cash!

**\$\$\$ Need CASH \$\$\$**  
SEE US  
**\$50.00 TO \$500.00**  
Cash Is Our Business

WE TAKE PRIDE IN GIVING . . . friendly, confidential and courteous service . . . the nice part is that PAYMENTS can be ARRANGED to fit your budget—So why wait. SEE US TODAY!

**DOMESTIC LOANS, INC.**  
119 EAST MARKET STREET  
Greensboro, N. C. Phone BR 4-2647

## TRUCKS AT TRADERS

- '54 Chev., 1-Ton Pickup Good
- '56 Chev. 1/2-Ton Pickup Like New
- '54 Ford 1/2-Ton Pickup Clean
- '53 Chev. 1-Ton Pickup Clean
- '52 Chev. 1/2-Ton Pickup Clean
- '51 Chev. 1 1/2-Ton Long Wheel Base
- '50 Chev. 1/2-Ton Pickup Clean

**TRADERS CHEVROLET COMPANY**

OPEN EVENINGS UNTIL 9:00 P. M.

PHONE DR 2-2146  
GREENSBORO, N. C.  
License No. 806

**Brown's Funeral Directors**  
Serving This Community Faithfully Since 1886  
Dial BR 2-6109  
Perry L. Brown

Compliments of ATHLETIC EQUIPMENT  
**COBLE SPORTING GOODS CO.**  
Greensboro, N. C.

SMART WOMEN SAY "JULIANA"  
FOR HAIR LOVELINESS  
Page, Sulfer, Homogenizes and Greaseless Cream  
Recess Cosmetics  
See Your GATE CITY REPRESENTATIVE  
Charge Accounts Invited  
FOR BEAUTY  
1105 E. Market St. Tel. 4-7460

**McNAIR BROTHERS**  
Drug Store  
TELEPHONES: 4-1110 - 9360 - 9452  
906 - 902 E. MARKET ST. GREENSBORO, N. C.