First Class Of Nurses:

A&T College Graduates 500--Its Largest Class

GREENSBORO — A few more than 500-persons, representing the largest class in the history of the College, received degrees, certificates and commissions at A&T College on Monday (June 3) of this week.

The group includes 15-young women composing the first graduates in the School of Nursing which opened here at the college in 1953.

The finals program held on the College Quadrangle at 4 P.M., Monday afternoon, had Mrs. Elizabeth Carnegie, New York City, editor of NURSING OUTLOOK, as the featured speaker. Dr. G. Bromly Oxnam, Bishop of the Me-Area delivered the baccalaureate sermon on Sunday morning in the Harrison Auditorium.

The North Carolina graduates include:

SCHOOL OF AGRICULTURE

Charlie Baldwin, Pittsboro; Talmadge L. Barnett, Winston-Salem; Eddie Bell, Jr., Sanford; Charles E. Blackwell, Reidsville; Howard Blount, Monroe; Willa A. Bratton, Greensboro; Kennon Broadhurst, Greensboro; Jack M. Brown, Acme; Harrell L. Bryant, Columbia; Mary V. Byrd, Burlington; Frank Cain, Mocksville; Julius R. Carney, Greenville; Vonnie Charleston, Wilmington; Myrtle L. Davis, Warrenton; Vernice Eakins, Burgaw; Faye A. Ervin, Morganton; Edward D. Faulk, Wilmington; William H. Garland, Jr., Greensboro; James N. Gill, Greensboro; Paul J. Goines, Pittsboro; Charles E. Goode, Macon; Ruben Goode, Greensboro; Ernestine J. Green, Greensboro; James L. Hall, Rose Hill;

Leonia Hargett, Cove City; Calvin Hargrove, Goldsboro; Arcola A. Hill, Stokesdale; Robert W. Howlett, New Bern, William P. Hunter, Ahoskie; James C Israel, Greensboro; Leroy James, Ahoskie; Calvin Jeffries, Mebane; Virlen N Jessup, Greensboro; Johnny Jordan, Burgaw; Carlise J. Langston, Ahoskie; James H. Lawrence, Jr., Stanley; Mattye S. Martin, Shelby; Adam C. Mattocks, Maysville; Doris H. McClelland, Asheville; Robert H. McCoy, Greensboro; Morris McKoy, Hoffman; Mary E. Newsome, Fremont; James A. Pringle, Durham; Ellis E. Ragland, Oxford; Ruth M. Reese, Ador; Hollis C. Ross, Louisburg; Matthew H. Rousseau, Wilkesboro; Irving Scott, Eastover, S. C.;

A Russell, Greensboro; Bernice Shoffner, Greensboro; James T. Speight, Jr., Greensboro; Paul E. Talbert, Lexington; Fred D. Thomas, Jr., Lancaster; Samuel L. Tucker, Winston-Salem; McDonald White, Murfreesboro; Abraham Williams, Winston-Salem;

SCHOOL OF EDUCATION AND GENERAL STUDIES

Johnny W. Anderson, Greensboro; Oliver B. Anderson, Louisburg; Jessica L. Atkinson, Council; Elmar Banks, Thomasville; Vaughn H. Barnes, Moncks Falls; Margaret V. Bell, Jackson; Frances L. Belle, Greensboro; Eva M. Bess, LaGrange; Janie E. Bruner, Greensboro; Pecolia Brunson, Hamlet; Helene H. Buck, Tabor City; Timothy Burrell, Greensboro; Thomas Bynum, Jr., Chapel Hill; Jack C. Carroll, Charlotte; General Cherry, Tarboro Shelton L. Clark, Hamlet; Henry L. Cody, Greensboro; Walter A. Collett, Lenoir; Mary B. Cowan, Goldsboro; Janice B. Cox, Bladenboro; Josephine E. Currye, Hickory; Norwood C. Davis, Elizabeth City; James L. DeBerry, Burlington ; Ora M. Dixon, LaGrange; Betty L. Dooley, Carrboro; Solomon Easterling, Fayetteville; Willa F. Edwards, Goldsboro; Irene Foy, Fayetteville; Francis W. George, Wilmington; Charles Gilchrist, Wagram; William B Gooch, Stem; John R. Griffin, Jr., Fayetteville; Verlene Harris, Charlotte; Otis W. Watkins, Louisburg; Ethel M. Headen, Pittsboro; James R. Hester, Chapel Hill; Chester W. Heughan, Greensboro; Constance D. Hooker, Asheboro; Horace V. Horne, Rocky Mount; Lloyd W. Hoover, Sanford; Richard R. Howie, Wilmington; Walter A. Hunter, Jr., Greensboro;

Armentha Jamieson, Greensboro; Louise R. Jenkins, Willard; Annie M. Jones, Wilson; Harold G. Jones, Greensboro; Rosa S. Jones, Mount Airy; Arthur A. Keyes, Rocky Mount; Bettie B. Leach, Fuquay; Lydia Midgette, Arapahoe; Miriam E. Morrow, Greensboro; Vera J. O'Hara, New Bern; John D. Parker, Snow Hill; Anna M. Patterson, Rockingham; Catherine M. Patterson, Lenoir; Marjerie P. Ritter, Carthage; Rosa L. Scarborough, Wilmington; Delores M. Shipp, Greensboro; Mary H. Southerland, Magnolia; Arthur Statum, Jr., Greensboro; Harvey L. Stewart, Greensboro; Frederick E. Taylor, Maysville; Alice R. Thompson, Lumberton; N. Eugene Truesdale Winston-Salem; Harold C. Vines, Farmville; Ward B. Wall, Rockingham; Edward Wells, Goldsboro and Winnie M. Williams, Clayton.

SCHOOL OF ENGINEERING

Paul Adams, Greensboro; Mary E Allen, Holly Springs; Monnie L. Allen, Blanche; Carolyn B. Alston, Marietta; Thomas S. Alston, Greensboro; James E. Ashe, Mariebel; James R. Barrett, George; Evelyn E. Baskett, Henderson; James Bennett, Lilesville; James T. Bethea, Lumberton; Willie F. Bullock, Roxboro; William A Cannady, Henderson; William L. Cassidy, Durham; Sarah S. Chambers, Greensboro; James A. Connor, Charlotte; Otha P. Cox, Jr., Raleigh; Julius P. Dancy, Greensboro; Willie J. Dancy, Grifton; Edward L. Darden, Greensboro; Maxine Dargan, Greensboro; Myrtle G. Dargan, Wadesboro; Champion Dolphus, Greensboro; Roland F. Eller, Winston-Salem; Anthony W. Eubanks, Greensboro; Robert T. Evans, Greensboro; Ross L. Farrington, Chapel Hill; Paul M. Faucette, Durham; Ruth S. Felton, Hertford; Arimento Fisher, Greensboro; William C. Forney, Kannapolis; Robert Fox, Sanford; Josie V. Gaddy, Southern Pines; Cain Green, Greensboro, Waymond M. Greenfield, Dudley; Betty S. Gunthrope, Wilson; Rosa L. Haith, Greensboro; Ethel M. Hamilton, Greensboro; William H. Hargett, Beaufort; Colonia D. Hardaway, Wilson; Clevell Harris, Winston-Salem; Grover C. Hart, Elm City; James E. Hayes, New Bern; Lacy E. Headen, Sanford; George T. Hooks, New Bern; Doris M. Hooper, Greensboro; Kermit B. S. Hull, Greensboro; Shirley James, Ahoskie; Walter W. Jackson, Chapel Hill; Mary E. Jeffreys, Milton; Hattie B. Johnson, Windsor;

Loretta L. Johnson, Concord; Maurice J. Johnson, Elizabeth City; Earline Y. Jones, Wilson, Eddie M. Jones, Beaufort; William H. Jordan, Burgaw; Ernestine Kinsey, Greensboro; Theodore R. Ladson, Greensboro; Thurmond A. Long, Winston-Salem; Charlie H. Matthews, Durham; Eli Mayo, Jr., Edenton; Gene R. McCullum, Kernersville, Curtis I. Middleton, Greensboro; Jesse Miller, Rocky Point; Lillie C. McNeil, Gastonia; Callie M. Merritt, Magnolia; Earl T. Minnaul, Goldsboro; Tivette L. Neal, Greensboro; Ruby L. Ormond, Maury; Edward A. Pation, Winston-Salem; Clarence Peoples, Winston-Salem; Joseph P. Petitt, Greensboro; Irene E Purvis, Greensboro; Eugene Rorie, Jr. Moren; Lummie Ross, Charlotte; Alonzo J. Rue, Jr., Goldsboro; Vera R Sayles, Greensboro; Maggie C. Searcy, Kernersville; Samuel K. Simons, Jr., Asheville; Jonah Smith, Smithfield; Osborne C. Stafford, Gerensboro; Donald R. Stanley, Beaufort; Roland R. Stallings, Chinquapin; John A. Staton, Halifax; John W. Steele, Thomasville; James C. Stewart, Whitsett; Joseph Stowe, Reidsville; Alvin Taylor, Jr., Fayetteville; Curtis Taylor, Whitakers, Garland L. Taylor, Elizabeth City; Marian B. Thornhill, Greensboro; Henry C. Thrasher, Asheville; Dora M. Tarrett, Greensboro; Frances L. E. Tilman, Wadesboro; Arthur Vines, Jr., Greenville; Jamesena D. Watkins, Greensboro; and John Zeigler, Charlotte.

SCHOOL OF NURSING

Ernestine Baggs, Saint Pauls; Dorothy T. Chavis, Asheville; Julia P. Coleman, Garrysville; Betty J. Cox, Greensboro; Nora V. Hardy, Snow Hill; Joyce D. Lorick, Winston-Salem; Gertrude H McAfee, Greensboro; Alice F. Oliver, Burlington; Barbara Satterwhite, Zebulon; Wanda L. Vaughn, Burlington; Vivian B. Vereen, Durham; Delores L. Watson, Durham; Bettie L. Wilson, Winston-Salem; and Ethel M. Wright, Gastonia.

TECHNICAL INSTITUTE

Eugene Adams, Greensboro; Doloris H. Alston, Greensboro; Joseph E. Arnold, Jacksonville; Miller Baker, Rocky Mound; James E. Bennett, Wilmington; Cleveland D. Barnes, Wilson; Lenwood Barnes, Jr. Bayboro; William H. Barrow, Bayboro; Roger S. Blackwell, Roxboro; Clennie L. Brown, New Bern; Clifton Brown, Littleton; Colson A. Brown, Durham; Little E. Boyd, Warrenton; Douglas B. Bryant, Rich Square; William C. Burns, Monroe; Jasper L. Christmas, Reidsville; George W. Clay, Jr. Roxboro; John D. Coates, Lawndale; Coleman Crawford, Henderson; Wesley A. Crudup, Zebulon; Charlie F. Culbertson, Salisbury;

James R Daniels, Greensboro; Donald E. Davis, Reidsville; Peter H. Davis, Warrenton; Willie E. Davis, Roper; Troy R. Debnam, Raleigh; John D. Dillard, Spray; Roy C. Dillahay, Graham; Olivia E. Edwards, Henderson; Carlton L. Eccles, High Point; Virgil C. Flack, Greensboro; Elmo R. Fitts, Jr., Littleton; Billy G. Friday, Gastonia; Annie Gailing, Sunbury; Robert R. Hardy, Enfield; Edward O. Harris, Greensboro; Richard Harris, Wendell; Leroy Harrison, Elm City; Nathan Hawley, Rougemont; Fred Hayes, Greensboro; Charles W. Hicks, Oxford; Alonzia A. Holley, Mary Gill; Isaiah Hood, Greensboro; Joseph Horton, Lewiston; Laura E. D. Gailing, Sunbury; Armentious Jones, Greensboro; Willie Graham, Acme; Thomas G. Johnson, Reidsville; Charles C. Jones, Greensboro; Charlie T. Jones, Wilson; Archie Judd, Jr., Broadway.

Alfred Kearney, Warrenton; Albert Kearney, Jr., Louisburg; David C. Kimble, Littleton; Zeno N King, Washington; Dillard T. Massey, Monroe; John D Maxwell, Sanford; James A. McDougal, Rowland; John R. Murphy, Mayesville; George E. Newell, Warrenton; Robert Peace, Jr., Oxford; John B. Perkins, Salisbury; Irving Pierce, Jr., Oxford; Allen Poinsette, New Bern; Jerry Pope, Tarboro; J. T. Price, Handloman; Everett N. Ramsey, Clevelard; Daniel W. Rice, Mebane; James P Rowe, Stantonsburg; Margarine Sapp, Verlina; Theodore R Savage, Rich Square; James H. Scales, Greensboro; James C. Shaw, Kenly; Charlie E. Small, Pittsboro; Milton T. Speight, Winston-Salem; William H. Spencer, Greensboro; Arvies Staton, Halifax.

Norman Steele, Jr., Clarkton; Charles C. Strickland, Wendell; David L. Suggs, Snow Hill; Douglas E. Suggs, Ayden; Charles F. Turner, Statesville; Joseph A Webb, Bolton; Douglas Williams, Roxboro; Linwood Odell, Pollocksville; James C. Withers, Ruffin; and Kelly P. Worsley, Scotland Neck;

GRADUATE SCHOOL

Esther B. Alexander, Greensboro; Osna L. R. Alston, Greensboro; Lillian M Anderson, Winston-Salem; Lee A. Baker, Monroe; Louis Best, Jr., Kenansville; Arlin S. Bryant, Kinston; Clara H. Camp, Winston-Salem; Catherine J. Cherry, Ayden; Carey W. Cogdell, St Pauls; Ruth V. Comer, Greensboro; Lonnie Cook, Jr., Leaksville; Fred J. Corbett, Whiteville; Orange Cox, Greensboro; Dorothy L. Davis, Greensboro; John R Davis, Albermarle; James H. Dickens, Pinetops; Frederick W. Douglas, Winston-Salem;

Bessie P Dupree, Clinton; Mattie L. Dupree, Farmville; Foster L. Elliott, Vass; Enos E Evans, Greensboro; Margaret E. Falkener, Greensboro; Violet Bailey Fessler, Winston-Salem; Conrade L. Forbes, Winston-Salem, Gwendolyn E. Fortune, Bayboro; Carl O. Foster, Greensboro; Mary L. Foster, Greensboro; Corine L. Frances, Whiteville; Ross A. Gaston, Hickory; Thomas J. Gavin, Jr., Fayetteville; Walter T. Gilmore, Laurinburg; Avvie M. Gordon Greensboro; Madeline S. Graves, Greensboro; Helen L. Gwyn, Winston-Salem; Loris B. Gwyn, Mount Airy; Catherine A. Hargrove, Maxton; James H. Harris, Kenansville; Jaynazena A. Harris, Aberdeen; James R Henry, Kinston; Willie C. High, Greensboro; Ethel R. Hodges, Winston-Salem; William R. Hooper, Greensboro; Robert W. Hoover, Forest City; Cassie J. Jarman, Greensboro; Princetta D. Jenkins, Winston-Salem; Mozelle H. Johnson, Winston-Salem; Richard B. Johnson, Bethel; John W. Jones, Wilson; Mary E. S. Jones, Asheboro;

Rebecca E Keeys, Jamesville; Julia S. Kellum, Winston-Salem; William F. King, Kinston; Lula L. Lamberth, Chadbourn; Cleopatra H. Landry, Fayetteville; Dorothy D. Lightner, High Point; Samuel G. Littlejohn, Laurinburg; John B. Long, Kannapolis; James L. Martin, Warsaw; McKinley Mayes, Oxford; Leroy McDougal, Jr., Rowland; Thomas L. McKinney, Greensboro; Jefferson R. M Newton Grove; James A. Melton, New Bern; Essie R. Miller, Wilmington; James S. Miller, Belmont; Elizabeth Mintz, Greensboro; David L. Mitzell, Williamston; Gwandolyn C. Montgomery, Winston-Salem; Martha J. Moore, Ayden; Mildred V. Moore, Burlington; Naomi D. Morrison, Winston-Salem; Hattie C. Patterson, Greensboro; John D. Peterson, Winston-Salem; Maurice O. Pharr, Mt. Gilead;

Clarence H. Phillips, Greensboro, William H. Powers, Willard.

Louise D. Pratt, Winston-Salem; Jefferson R. Robinson, Gastonia; Sarah M Saunders, Greensboro; Melvin J. Scales, Winston-Salem; Pearl Greenville; Daniel E. Smith, Winston-W. Siler, Greensboro; Lucille J. Sledge, Salem; Geraldine S. Smith, Winston-Salem; Willie M. Stanton, Albermarle;

Leon Steele, Greensboro; Ernest Stevens, Belhaven; Blanch F. Taylor, Belhaven; Blanche F. Taylor, Pantego; Birdie L. H. Vaughn, Winston-Salem; Lynnette B. Vaughn, Kinston; Rosie F. Wade, Burlington; Minnie A. Walker, Burlington; Joseph C. Walters, Warsaw; Inease Turner, Goldston; Esther B. Wilkins, Asheville; and Daniel Wright, Greensboro.

Mother And Son Awarded A. B. Degrees

JACKSON, Miss.—Graduation at Jackson State College became a family affair Monday night for two persons at least. Receiving their degrees with this year's graduates of the eighty-year-old institution were Mrs. Nancy M. Pollard and her son, Angelo, of Columbus, Mississippi. It took some doing to get the Pollards in the same Commencement Exercise though.

Angelo had entered Jackson State College first on September 21, 1951. A graduate of Union Academy in Columbus, he atended the College four quarters before being inducted into the United States Army on January 5, 1953. He received his basic training at Fort Jackson, South Carolina and served 13 months and 23 days with the 2D Signal Company (2nd United States Division) in Korea. He returned persuit of his degree in industrial arts.

As Angelo served with the army, Mrs. Pollard, a high school and junior college graduate of Mary Holmes Seminary of West Point, continued her education in the Extension Programs of Tougaloo College and Rust College and entered Jackson State College as an elementary major in the summer of 1954.

She is first grade teacher at Union Academy Elementary School from which Angelo graduated before the construction of the new R. E. Hunt High School. Her fourteen-year-old daughter, Angeline, is a student in the tenth grade at R. E. Hunt High School.

Domestic consumption of cotton is expected to continue to lag behind the 1955-56 season during the remainder of the marketing season.

COMMUNITY —GRILL—
ICE CREAM—COLD DRINKS AND SANDWICHES
1604 Oakwood Ave.

SEE...
ELVIS RAND
—at—
Snakenburg The Tailor
6 E. Martin St., Raleigh
Expert Alterations & Repairs

AROUND THE CLOCK
TWIN INN
OIL SERVICE
Dial TEmple 3-5811
1130 Smithfield Raleigh
J. E. COEFIELD, Prop.
Bail Bonds

KRAMER'S
"THE HOUSE OF DIAMONDS"
Corner Martin and Salisbury Streets
DIAMONDS — WATCHES
JEWELRY
Easy Budget Terms Arranged
Quality for Quality Nobody—But Nobody
Undersells . . . KRAMER'S "the house of diamonds"

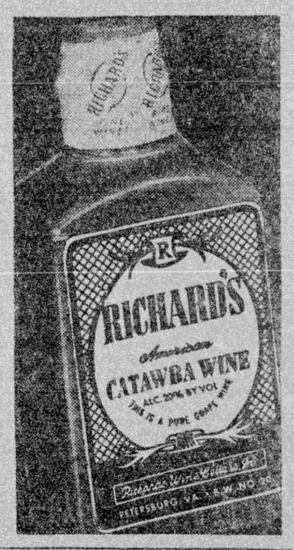

National Art Shop
INTERIOR DECORATORS
DECORATIVE ACCESSORIES
PHONE TE 3-9717
621 HILLSBORO ST. RALEIGH, N. C.

YOUR CREDIT IS GOOD AT QUINN'S

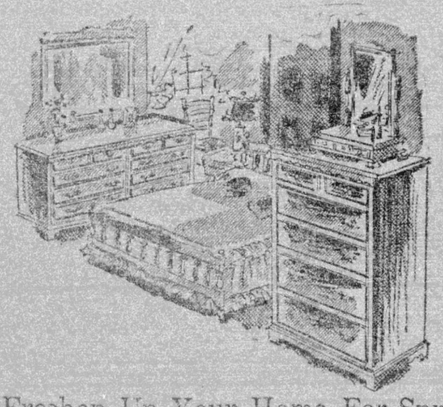

Freshen Up Your Home For Spring
From Distinctive Furniture
R. E. Quinn Furniture Co.
108 E. Martin St. Your Capital City Tel. TE 2-4471

2.50 PT.
3.95 4-5 QT.

BOURBON de LUXE
KENTUCKY BOURBON BLENDED WHISKEY
THE BOURBON DE LUXE COMPANY, DIVISION OF NATIONAL DISTILLERS PRODUCTS CORPORATION, LOUISVILLE, KY. KENTUCKY BLENDED BOURBON WHISKEY—86 PROOF—CONTAINS 49% GRAIN NEUTRAL SPIRITS

Celebrating 75 Years Of Progress
"DIAMOND JUBILEE YEAR"
In Salisbury North Carolina
Founded 1879 In Salisbury Since 1882
LIVINGSTONE COLLEGE
"A Dynamic Program Designed to Develop A Quality Student"

A non-sectarian, liberal arts, co-educational institution with a fourfold-- academic, religious, cultural and social—program under the auspices of the A. M. E. Zion Church . . . PRESENTS

- A Christian Environment
- A Picturesque Campus
- A Well Trained Faculty
- A Select Library
- Modern Dormitories
- Superior Science Laboratories
- Outstanding Music Department
- Varsity and Intramural Athletics (Member of the E. I. A. C.)

Imbued with tradition, Livingstone College offers training planned for the development of integrated personalities qualified to assume leadership as teachers, ministers, pre-professionals or university graduate students.

Courses in the College of Liberal Arts lead to the A.B. or B.S. degree with special pre-professional training for the fields of the ministry, medicine, dentistry, pharmacy, law, social work, laboratory technology or business education.

An integral unit of Livingstone College is the Hood Theological Seminary where students of theology may pursue courses leading to the B.D. or B.Th. degree.

Accredited by the Southern Association of Colleges and Secondary Schools.

FALL TERM BEGINS SEPTEMB ER 9, 1957

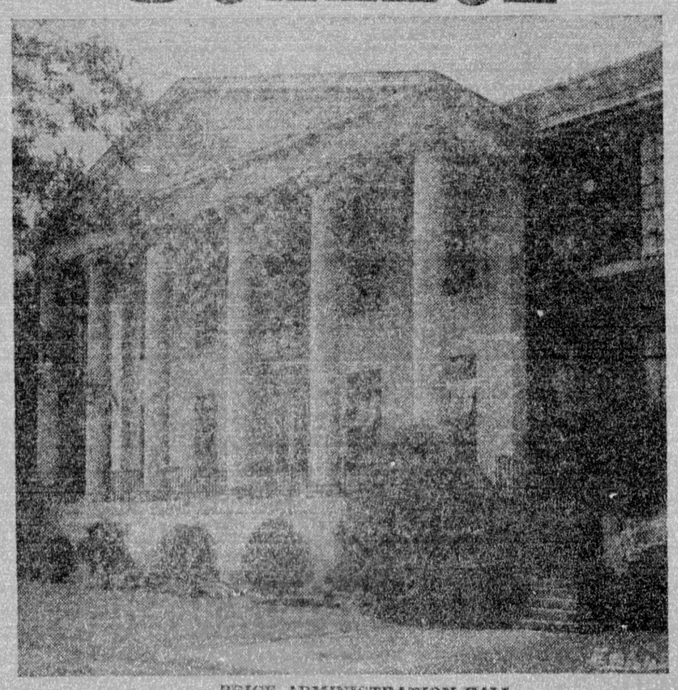

PRICE ADMINISTRATION HALL

SUMMER SCHOOL BEGINS — JUNE 10, 1957
DR. WILLIAM J. TRENT, President
For Further Information, Write The Registrar, Livingstone College, Salisbury, North Carolina

WIN $4000 in FREE PRIZES!
just... COUNT the FRECKLES

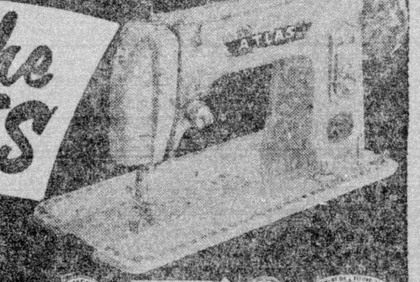

USE-TESTED by MacGIR
Guaranteed by Good Housekeeping

GRAND PRIZE FREE
THIS BRAND NEW 1957 ATLAS SEWING MACHINE
NATIONALLY ADVERTISED LIST PRICE $199.50
AUTOMATIC DARNER • DROP FEED ACTION
EXCLUSIVE BUILT-IN SEW-LIGHT
AUTOMATIC BOBBIN WINDER
FLOATING PRESSER FOOT
DIAL ACTION

2 — 35 — $50.00 PRIZES
Machine, List Price $199.50
Merchandise Check 50.00
Balance $149.50

3 — 60 — $40.00 PRIZES
Machine, List Price $199.50
Merchandise Check 40.00
Balance $159.50

IT'S FUN!

IN TIME TO SEW YOUR New Wardrobe!

JUST FOLLOW THESE RULES:
1. Count the freckles on the face above and send in with entry blank at right 2. Only one entry permitted from each contestant, and only one winner will be named in any one household. 3. Entries will be judged on correctness, promptness and neatness of reply. The decision of the judges will be final. All entries become the property of the company. 4. Employees of the company and newspaper employees are not eligible to participate.

IT'S EASY!

CONTEST CLOSES MIDNIGHT JUNE 16th

DON'T DELAY! MAIL COUPON NOW:

ATLAS Sewing Centers

WRITE: ATLAS SEWING CENTERS DEPT. SM
208 So. Wilmington St. — Raleigh, N. C.
Gentlemen: I wish to submit my entry in agreement with the above rules.
MY COUNT IS _____ FRECKLES
MY NAME IS _____
MY ADDRESS _____ PHONE _____
CITY _____ STATE _____
IF YOU HAVE A RURAL ROUTE LISTING, PLEASE PRINT DIRECTIONS TO YOUR HOME: _____