98TH BIRTHDAY CELEBRATION—Mrs. Easter Powell, 98-year-old Battleboro life - long resident of Edgecombe County, is shown surrounded by 32 of her 75 lineal descendents which include seven children (only two survive), 22 grandchidren, 40 great grands and nine great great grands. The occasion was a birthday dinner in honor of her 98th birthday recenty. Mrs. Powell is shown (seated center, 2nd row) between her two remaining daughters, Mrs. Mary Milburn and Mrs. Lizzie Gunter. Immediately behind the trio stand three of the older grandchildren, Mrs. Bertha Savage, James Savage and Mrs. Mary Gunter. (J. B. HARREN FOTO)

Raleigh Pharmacists To Attend National Meet In Indianapolis

INDIANAPLIS—The 1957 Annual convention of the National Pharmaceutical Assn will be held August 6, 9, 10 in Indianapolis, Indiana. The Organization president, Mr. Spurling Clark of Indianapolis operates Walgreen Agency store. A highlight of the convention will be the installation of Mrs. Beulah L. Stith of Detroit as the incoming president at the concluding session.

Mrs. stith is the first woman to be elected president of the organization. On Friday, August 9, the Convention will be the guest of Eli Lilly and Company for the entire day.

Eli Lilly has arranged for a plant tour and a panel on drug store operations. Members of the faculty from Butler University College of Pharmacy and personnel from the Walgreen Drug Stores will participate in the program.

North Carolina members are: York Garrett, Durham; W. E. Armstrong, Rocky Mount; Junius D. Douglas, Henderson; Rufus S. Hairston, Winston-Salem; Harrison H. Le Mon, High Point; Richard E. Wimberly, Raleigh.

The N.F.A. is composed of pharmacists from twenty-two States with twenty-three affiliated local and state associations. These affiliates represent more than 700 retail and professional stores through out the United States.

The Women's Auxiliary will meet in conjunction with the Association. All sessions will be held at the Sheraton-Lincoln Hotel.

FSTC Board Of Trustees Likes Program

FAYETTEVILLE, N. C. — By way of concluding a successful year of operation under a new administration headed by President Rudolph Jones, the School's Board of Trustees met in annual session at the college on July 10, and approved recommendations for an expanded curriculum to begin with the forthcoming fall session.

Recently the North Carolina General Assembly enacted a law permitting enlarged curriculum and appropriated funds for these additions. When the college opens in September, in addition to the regular courses in teacher education, students will have the opportunity to enroll in courses in commercial education, carpentry, and in auto mechanics. The vocational courses will be on the two-year college level and certificates will be awarded to students who complete the courses. Plans are also being perfected for the organization of a college band.

In the line of campus improvement, the General Assembly appropriated $200,000 for the construction of an urgently-needed addition to the Lilly Gymnasium. The addition will include classrooms, showers and locker rooms, a new lobby, new offices, and quarters for visiting athletic teams.

Trustees present at the meeting included John H. Cook, Chairman, Fayetteville; Emil Rosenthal, Goldsboro; Dr. W. P. Devane, Fayetteville; Gurney E. Edgerton, Fayetteville; Dr. C. W. Tuttonge, Smithfield; R. J. Hester, Elizabethtown; and W. E. Horner of Sanford.

The College is concluding a prosperous year. The school placed a player on the mythical CIAA Team in basketball and ten others saw their names listed in the current number of Who's Who among Student in American Colleges and Universities. Two members of the teaching staff, Odell Uzzell of the Area of Social Sciences and Edward Hargrave of the Area of Education and Psychology were awarded summer scholarships by The Southern Fellowships Funds with headquarters at Chapel Hill, North Carolina.

DRIVE SAFELY

Love Of God, Righteous Action Seen By Graham As Neccessities

GRAHAM SEES LOVE OF GOD

NEW YORK (ANP) — Evangelist Billy Graham came to the Negro section of Brooklyn last week with a firm declaration.

He told an audience of some 30,000 Negroes and a sprinkling of whites the nation needs antisegregation legislation coupled with love of God.

Speaking from the steps of Cornerstone Baptist Church, Graham, whose cursade at Madison Square Garden has been drawing huge crowds, said that color is meaningless in the sight of God.

God does not look at the color of man's skin, but into his heart, Graham stated, adding that God is a spirit who can be in "Brooklyn, China, and Africa all the same time."

Graham, a Southerner, said his racial views changed at an early age. "You know I came from the South myself, but after I made my decision at the age of 17 I began to see my brothers differently," he explained.

"Some say God so loved a certain race, but I say God so loved man."

Afterwards he urged 18,200 people at the Garden to "... speak up when we see the people of one color being discriminated against."

His sermons brought forward Christ."

TO COLORADO — Miss Mary Byrd, daughter of Mrs. Annie Pearl Byrd of Fulton St. left this week for Pueblo, Colo., where she will do work on a dietetic internship. She is a graduate of Graham High School of A. and T. College, Greensboro.

TSU Staffers: 8 Faculty Members Will Study

HOUSTON — Eight faculty members have requested leaves to study during the 1957-58 school year.

Recipients of the John Hay Whitney Foundation Fellowships are Mrs. Jeanette T. Lockley, Department of Mathematics and Mrs. Gloria Hobbs, Department of Foreign Languages and Literature. Mrs. Lockley will study at the University of California while Mrs. Hobbs will continue her studies at the University of Texas.

David Abner, on leave from the School of Business since September, 1955 will continue his studies at Indiana University. He has received a grant from the Eckart Foundation in the sum of $3,000 for the academic year 1957-58 "for the purpose of facilitating his training, education and acquisition of the degree of Doctor of Philosophy."

Margwyn Harris, Department of Biology, will study at the University of Toronto, Toronto, Ontario, Canada. He received an award from the Canadian Research Council and has been given a teaching fellowship for one year. He has completed two years study at the University of Toronto and is working toward completion of research in Animal Behavior.

Aldermen Ask Hospitals To End Jim Crow

CHICAGO (ANP) — The Chicago city council health committee last week passed a resolution calling upon local hospital officials to wipe out alleged discrimination against Negro physicians in staff appointments and urged corrective measures by the board of health and the city corporation council.

The committee, headed by Negro alderman William H. Harvey of the city's second ward, took the action after hearing witnesses testify against the alleged discriminatory practices at the city's hospitals. One witness, Dietrich C. Reitzes, university of Chicago sociologist, stated that his survey revealed that the physicians is fewer than in the past because of the difficulties encountered by them in obtaining staff appointments.

Another testifying at the committee hearing the previous day was Douglas R. Turner, director of community services on the city commission on human relations. Turner said that he conducted a survey during which he interviewed 56 Chicago hospital administrators and found the following:

1. Administrators of 46 of the hospitals said they had no Negro physicians on attending staffs.
2. Five reported a total of 15 Negro staff physicians, and
3. Five said they had Negroes in the past, but none at present.

His survey also showed 55 hospitals with Negro patients, but only in 20 instances were they admitted as private patients of staff physicians.

Getting private Negro patients into hospitals other than the Negro-run Provident hospital has long been a problem with Negro physicians. They blame this on the lack of staff affiliations.

MEN & WOMEN

DOES UP TO $320.00 OR MORE ADDITIONAL INCOME EACH MONTH APPEAL TO YOU?

Truly fabulous opportunity to enter the multi-million dollar a year time tested and proven Ball Point Pen Industry. You will join our present distributors in over 17 States in handling our equivalent to the famous PAPER-MATE PEN WITH THE PIGGY BACK REFILL, the most advertised pen in the world today. Sold exclusively through our beautiful and completely New automatic merchandise dispensers. This is not a get-rich-quick business. However, a steady monthly income awaits those who qualify. You must have $1,490.00 cash available—are no handicap. No selling involved. Business is set up for you completely. Fully explained in personal interview with Company Representative. Write include your phone number.

TWIN POINT PEN COMPANY

403 North Jackson University City 5, Mo.

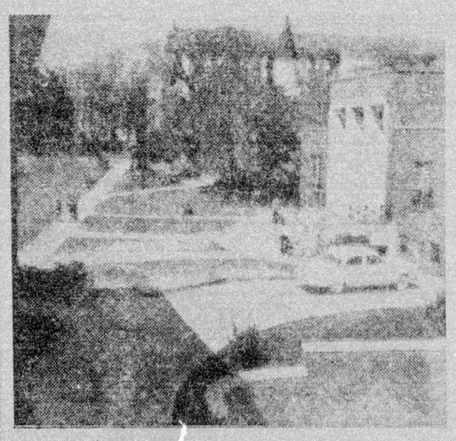

A Campus Scene Showing the Spaulding Gymnasium

Shaw University

RALEIGH, NORTH CAROLINA

Founded 1865

Approved by the Southern Association of Colleges and Secondary Schools.

Center of Culture—Source of Christian Higher Education. The well-rounded academic program offers courses leading to the A.B. and B.S. degrees in the following fields of concentration:

- BUSINESS ADMINISTRATION
- EDUCATION
- HOME ECONOMICS
- LANGUAGES AND LITERATURE
- NATURAL SCIENCES AND MATHEMATICS
- PHYSICAL EDUCATION
- RELIGIOUS EDUCATION
- SOCIAL SCIENCES

Training Approved by the Veterans Administration

- THE SCHOOL OF RELIGION

The University's School of Religion offers a three-year course of sudies leading to he degree of Bachelor of Divinity. Evening classes for in-service ministers are also held.

FALL TERM

Begins September 13th

For Information And Bulletins

WRITE THE REGISTRAR

Shaw Univ. — Raleigh, N. C.

DR. WILLIAM R. STRASSNER

President

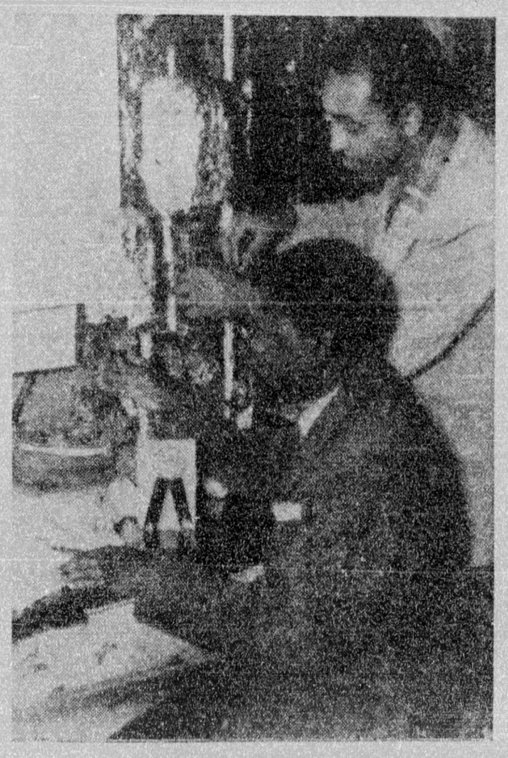

A BIOLOGY EXPERIMENT

GUARANTEED RECAPPING

with the famous

HAWKINSON TREAD

(Since 1931)

COST LESS THAN 1/2 NEW TIRE PRICES

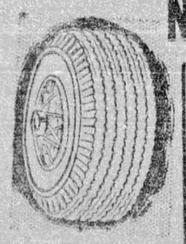

We have equipment to recap your 14 inch tires

- No Bounce or Bumps
- More Safe Miles
- One Day Service

• EASY TERMS

The rubber we use on your good smooth tires is better quality than that used in brand new tires!

TIRE DISTRIBUTORS, INC.

Across From Meredith College

3311 Hillsboro St. Dial TE 2-7545

PARK & TILFORD RESERVE

3.55 4/5 qt. 2.25 pt.

BLENDED WHISKEY • 86 PROOF • 65% GRAIN NEUTRAL SPIRITS
PARK & TILFORD DISTILLERS CORPORATION, LOUISVILLE, KY.

Feed your baby CARNATION America's "healthy baby" milk!

"Healthy Baby" William Steven Martin of Los Angeles

YOU CAN TRUST CARNATION. It's the safest, most nourishing and digestible form of milk for your baby's formula. More mothers feed Carnation to their babies than any other brand. And more Carnation is used in hospital formula rooms throughout the world than *all other brands combined!* Ready-made formulas that claim to be complete cost almost twice as much as Carnation – the *proven* milk for infant feeding – the milk every doctor knows.

BEST BRAND FOR YOUR COOKING, TOO!

Carnation has *special blending qualities* not found in any other form of milk. For smooth, failure-proof results every time, use Carnation in every recipe that calls for milk!

"from Contented Cows"

World's Leading Brand of Evaporated Milk