SOMETHING TO BUY, RENT, SELL OR EXCHANGE USE THE CAROLINIAN CLASSIFIED SECTION

SITUATIONS
HELP WANTED
BUSINESS OPPORTUNITIES
PERSONAL

—Low Cost Advertising—
FOR WHAT HAVE YOU . . . DIAL TEmple 4-5558

ANNOUNCEMENTS CARDS OF THANKS IN MEMORIAM

CHILD CARE
CLEANING & HAULING

—Low Cost Advertising—
FOR WHAT HAVE YOU . . . DIAL TEmple 4-5558

LEGAL NOTICES REAL ESTATE ROOMS — APARTMENTS HOUSES FOR RENT

Rambling In Chatham

GOLDSTON —— PITTSBORO —— SILER CITY

By D. W. Headen —— P. O. Box 55 —— Goldston, North Carolina

PITTSBORO NOTES
By GUYTANNA HORTON

PITTSBORO -- Home members of the Youth Council of Mitchell Chapel accompanied by his pastor attended the Founder's Day celebration of Livingstone College, Saturday on February 12.

Members of the group were Misses John I. Richardson; Barbara J. Alston; Davis J. Greene; Lucinda M. Rodgers; Mary F. Brooks and Guytanna F. Horton. Pastor, Rev. R. V. Horton.

Mr. Kermit Degroffenreidt, graduate of Horton School Pittsboro, now a student at North Carolina College, Durham will preach his trial sermon on February 26 at St. Mark A. M. E. Zion Church, Durham.

Rev. Walden, 12-year-old preacher of Siler City, will preach at Mitchell Church, Pittsboro, on February 23 at 7:30 p. m. This is sponsored by the Youth Council of the church.

WORLD DAY OF PRAYER

Services in observation of the World Day of Prayer will be held at 7:30 P. M. Friday February 21st at Stanton Memorial Christian Methodist Church, in Pittsboro.

This will be the 76th observance of World Day of Prayer. Its purpose is to unite all Christians the world over in a bond of prayer and Christian fellowship. Christians of all faiths are invited to share in this fellowship.

In the United States the observance is sponsored by the General Department of the United Church Women of the National Council of Churches of Christ.

HORTON SCHOOL NEWS

A "George Washington Ball" will be held at Horton School on February 21. Tickets may be purchased by members of the Girls Reserves Club of Horton school from 2:45 P. M. until 3:30 P. M. on Friday, February 11, 1958. Plates are being sold at 50 cents each. This is also sponsored by members of the Girl Reserve club.

P. T. A. meeting for the month of February was held on last Tuesday, Feb. 11 at Horton School. Some members of the student body presented a program centered around Brotherhood Week. The meeting also marked the end the Playground drive for the new Primary building.

HOME ECONOMICS NEWS

All Home Economics classes have finished the cooking unit. Now the first year class is working on the unit Family Relationship.

THIS AND THAT
BIRTHDAY PARTY

Mr. Thomas Stone of Pittsboro celebrated his 85th birthday on February 13, with a birthday dinner.

Mr. Stone joined the Wayman Chapel church and served there many years. For the last 57 years, his membership at Mt. Sinai A. M. E. church. There he is working faithful.

Mr. Stone is father of 21 children. Thirteen are still living. Twelve attend the dinner. They are: Miss Susie Stone; Mrs. Ila Smith; Miss Annie Stone; Mr. Mollie Stone; Robert Stone; Thomas Stone, Jr.; Rudolph Stone; George Stone; Dalton Stone; Mrs. oCra Copeland; Mrs. Naomi Alfred; and Miss Bettie Stone. He also has 6 grand children.

Many friends and relatives were also present at the celebration.

Mr. Clifton Headen, Jr., John Brown and Thomas Beach of A. & T. college, Greensboro, visited in Pittsboro over the week end.

SILER CITY NEWS
By CHRISTINE DAVE

SILER CITY — The Morning Star Gospel Singers of the Lambert Chapel rendered a program at the Pine Hill Christian Church recently a large crowd attended.

HAPPENINGS

The 4-H club held its regular meeting at the home of Miss Barbara Walden. The highlights were making plans for the 4-H cleaning campaign. After which their leaders gave a brief talk on gardening. She encouraged all members to have gardens in order to get more green and yellow vegetables.

The I. and J. Savings club held their regular meeting at the home of Miss Marie Siler with 10 members present. Mrs. Eloora Cruze Chatham 4-H Leader was guest at 4-H meetings in the school along with the county agent, Mrs. M. R. Dunton and Mr. J. A. Turner.

BUY FINE
FURNITURE
FROM A CAROLINIAN
Bonus Money Store

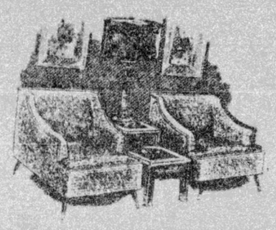

We have anything in Furniture . . . from a lamp, end table, occasional chair to completely furnishing a whole house.

AND WE HAVE A
CREDIT PLAN
FOR YOU

Joyce & Bailey
Furniture Co.
121 E. MARTIN ST.

WASHINGTON

WE CHOPPED OUR PRICES FOR THIS EVENT!

1953 Studebaker Champion 4-dr. Sedan. Radio, heater and overdrive. Brilliant two-tone ivory and red finish. Car extra clean.
$495

1955 Ford Fairlane Victoria. Radio and heater. Gleaming two-tone red and Ivory.
$1295

1953 Desoto Firedome V-8, 4-dr. Sedan. Radio, heater, power steering and power brakes. Jet black finish. Clean. This is a wonderful family car. Special price only.
$695

1955 Chevrolet "210" V-8, 4-dr. Sedan. Radio and Heater. Brilliant two-tone green finish. Special.
$1095

1954 Plymouth 6 cylinder Club Sedan. Heater. Two-tone green finish only.
$595

1955 Oldsmobile "88" 2 - dr. Holiday. Radio, heater and hydramatic. Brilliant two-tone Ivory and Red finish. This car is like new. Special only.
$1595

Rawls Motor
Company
115 W. Cabarrus St.
Dial TE 3-9876

CLINTON NEWS

H. M. JOHNSON
616 Williams Street

The Hi-Y club of the Pleasant Grove High School held its annual sweetheart ball in the high school library, Friday night February 14, 1958. On hand for the occasion were: Misses Connie Mae Boykins, Patricia Kornegay, Elouise Murphy, Alma Jean, McDowell, Alice Faye Underwood, Daisy Belle Kornegay, Olean Lee, Jeanie Williams, Lillie Louise Williams, Lola Lee, Vongie Mae Gainey, Wilma Wilson, Emma Lee, Gloria Daughtry, Wilhelmina Bennett, Joan Daughtry, Betty Williams. Gents: Shelton Williams, Murial Pope, Murry McAllister, David Royal, James Ray, Fred Wise, William Calvin, Joseph Warren, Frank Oates, Percy Owen, W. C. Parker, James Owen Bennett, David Lockanny, Elijah Locanny, Grady Langston, Robert Williams, Thomas Cox, Harvey Oates, Lloyd Lee, Dennis McClain, George T. Moore, George Harrison, Freddie Moore, Obeda Gainey, Darius Suries, Badie Lockanny, James Eason, Franklin Williams and Eddie Selby.

PROGRAM

The Senior Class of the Pleasant Grove High School presented a quiz program and amateur show on the Negro during Negro History Week. Lonnie Oates, Owen Caldwell and Shirley Strickland were in charge.

David West and Alice Faye Underwood were commentators for the amateur snow. Music was furnished by three quartets and a solo. Dollie Jacobs sang "You Can Make It If You Try". The first quartet consisted of: Carrie Colvin, Lula Moore, Lula Calvin and Dorothy Calvin; Second quartet, Lucy Strickland, Joyce Royal, Annie Jones, and Peggie Stewart. The third quartet: Willa Hamer, Joanna Parker, Vernell Coming and Peggie Stewart. An impressive dance was interpreted by Joan Williams, Pearlie Strickland, Alhe West, Lucy Strickland, and Ogletre Robinson.

Negro History week was culminated with a play under the direction of Mrs. Boney. The play was centered around Negro life in the United States. Leading characters were: Barbara Chance, Percilla Gainey, Lula Hardy, Ola Blue, Levis Lee, Raymond Elliott, George Harrison, James Ray, Elain McDowell, Dollie Jacobs, Ada McNeil, Mary Eason, Joyce Lee, Peggie Parker, Janie Ray, Bettye J. Robinson, Lula McPherson, Lottie Baggett, and Pearlie Strickland.

Games

The Pleasant Grove High School team motored to Fayetteville where it challenged the Washington Heights school team. Washington Heights came out victorious 73 to 69.

Warsaw City teams motored to Clinton where they met the Clinton City teams in the Sampson High School new gym. The visitors proved to be no challenge for the home teams. So they went home without the bacon. Clinton teams had such favorites as: Mesdames Mary Sampson, Maggie Williams, Rena Smith, Misses Zelma McPhad and Hilda Marble, Men's team: James Cox, Raymond Williams, Darius Sammon, Buster Williams and "Lamb Chops" and Ferdinand Bennett.

RECEPTION

The faculty of the Sampson Centiy at the home of Mr. and Mrs. O. A. Dupree in honor of Mr. and Mrs. Howard Boney. The occasion was attended by local and out of town guests.

ATTEND FUNERAL

The funeral of Mrs. Willie B. Dixon, widow of Rev. Johnnie Dixon, a former pastor of Lisbon St. Baptist church, was held in Dunn N. C., on Sunday, February 9, 1958. Clintonians attending the rites were: Mesdames Georgia Matthis, Frances Jackson, Catherine Robinson, Daisy Moore, Reva Williams, Ruby Bennett, Mary F. Everett, Mary V. Pernell, Beatrice Jones, Mattie Boone, Lizzie Fowler, Mr. and Mrs. William Cunningham and daughter, Rev. and Mrs. O. L. Bennett, Mr. Paul Robinson, Mr. Roscoe Boykin and Mr. Albert Butler.

The Junior Choir of the Lisbon St. Baptist Church motored to Goldsboro last Sunday night, they rendered a program at the Antioch Baptist church, Rev. Baxter Rich, pastor.

The COOP Institute at the First Baptist Church, College St. is echoing success. Instructors for the past week were Rev. J. H. Clanton, Rev. John M. Holmes, Mrs. Alston Raleigh, Mr. O. A. Dupree, Mr. J. Ray Butler, Wilmington and Mr. Thomas Boykin.

RED AND WHITE BALL

The N. H. A. club under the direction of Mrs. H. G. Caldwell held its annual Red and White BBall Saturday night in the Home Economics room of the Sampson High School.

Asthma misery
Feel better, faster! Try
Dr. Guild's
Green Mountain
GUARANTEED OR COMPOUND

WILL YOU HAVE NEED FOR MONEY? I Have A Plan!
C. Karl Lichtman
Dial TE 2-9969
PILOT LIFE INSURANCE COMPANY

Come for an Early Look!
NEW Spring—
Summer Fabrics
Schaefer
Over 400 popular foreign and domestic fabrics—seasonal weights, colors, and patterns. Your first choice of fabric and style—tailored to your measure by Schaefer.
Nationally Advertised
Nationally Priced
Individualized in
47.50 to 76.50 FASHION • FABRIC • FIT
SNAKENBURG THE TAILOR
CUSTOM TAILORING ALTERING
6 E. MARTIN STREET DIAL TE 4-7930
RALEIGH, NORTH CAROLINA
Exclusive representative

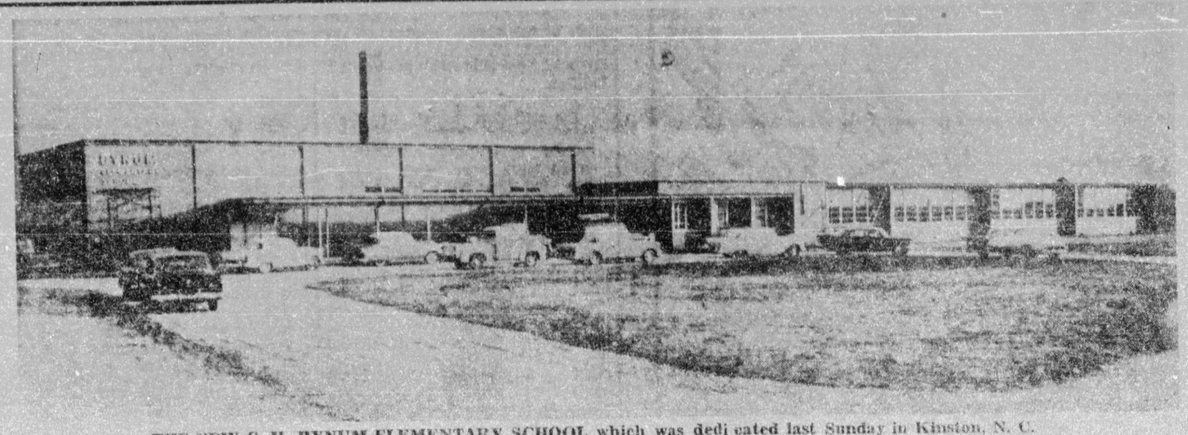

THE NEW C. H. BYNUM ELEMENTARY SCHOOL which was dedicated last Sunday in Kinston, N. C.

Bynum Elementary School Is Dedicated In Kinston

BY MISS YETTA E. DUNN

KINSTON — The C. H. Bynum Elementary School, Kinston's newest educational facility, was formally dedicated at the school on Sun., Feb. 16, at 4 p.m.

E. R. BRYANT
Principal

J. P. BOOTH
Superintendent

The twelve room attractive structure of modern design was constructed at a cost of $260,000 and has been occupied since early Jan. In addition to the 12 cdassrooms, incclouded also is a library, cafeteria, utility room, clinic, principal's office, waiting room and several storage rooms.

The program opened with "The National Negro Hymn", by the audience, with invocation by Rev. J. H. Banks. A solo, "Blesss This House", was offered by Miss Cleola Aldridge.

Greetings were given by Melvin Bell, Pres. of Sampson-Bynum P-TA; C. J. Barfield, pres., Kinston Teachers Unit; and Mary Brown, sixth grade student.

Other greetings were received and presented by W. A. Coleman, archetict; J. V. Brittle, chaiman of the Board of Education; J. P. Booth, Supt. of aCity Schools and Mrs. Daisy Robson, State Lept. of Public Instruction.

Remarks by the principal, E. R. Bryant, were followed by a selection by the Sampson Girls Glee Club Selections were also rendered by the Boys' Glee Club of Sampson School and the Adkin High School Chorus.

Out-of-town greetings were expressed by Mr. J. M. Miller of the Wilson Schools; H. V. Brown of Goldsboro Schools and F. R. Danyus of the New Bern Schools.

Response to the greetings was given by C. B. Stewart.

A tribute to Dr. Bynum by Mrs. J. P. Harrison, preceded the unveiling of his portrait by Mrs. Bynum, and afterwards the recognition of visitors by J. A. Harper. The impressive dedication service was concluded with the dedicatory prayer and benediction by Rev. V. G. Moye.

"Open House" followed the ceremony and refreshments were served.

Erdman Ray Bryant, principal of Bynum School, is a native of this vicinity and is well-known here. He was graduated from Johnson C. Smith University, received his M.S. degree from North Carolina College and was awarded his professor's diploma from Columbia University. He is married to the former Corinth Davis of Kinston. They have one child, a baby daughter, Gisele Willanee. Bryant is the son of Mrs. B. C. Bryant and the late Rev. B. C. Bryant, who was an outstanding Baptist minister.

Secretary of Bynum School is Miss Rubye Jenkins, a native of Wilson.

Bynum School faculty is comprised of Mrs. M. L. Bohannon, Mrs. A. R. Bryant, Mrs. L. W. Chapman, Mrs. E. G. Chase, Mrs. J. H. Codgell, Mrs. F. R. Edwards, Mrs. I. B. Harper, Mrs. L. S. Hill, Miss A. M. Raye, Miss M. L. Talton, Mrs. A. S. Tilley, Mrs. T. J. White and Mrs. E. G. Wing.

Bynum School received its name from a prominent local civic minded medical doctor, Doctor Charles H. Bynum, who died in Jan. 1938. He began his general practice of medicine here in 1898 and served the community for 41 years and was prominently identified with several movements for community betterment.

Dr. Bynum attended private schools for his elementary and secondary education. He later attended Lincoln University in Pennsylvania and the Medical College of Raleigh, N. C., which was the Leonard Medical College.

In 1904 he was married to the former Hellen Wooten Tell of Greenville, who still resides here on Independent Street.

Dr. Bynum was interested in various educational, civic and community enterprises. He laboured with the late Rev. J. H. Sampson and other leaders for better educational and health facilities. He headed various Red Cross and other community efforts for many years. He was one of the men instrumental in bringing about the establishment of Adkins High School and other educational facilities in the community.

His interest in education led him to provide magazines and books for the schools and to promote other causes. In World Wer I he was effective in promoting the use of Liberty Bonds and their patriotic efforts.

The family of the late Dr. Bynum continues his effort of civic mindness. Each year the family awards to a worthy male senior of Adkins High School, "The Bynum Cup" for outstanding qualities of leadership, academic scholarship and citizenship.

Several books have been contributed to local school libraries in order that a wide selection of reading material may always be available.

Dr Bynum is survived by his widow, Mrs. Helen B. Bynum of Independent Street; a daughter, Mrs. Annie Bynum Ingram of Newport News, Va.; two sons, Charles Bynum of New York City and Wilfred L. Bynum of the local Bynum Funeral Home.

Quettes Fete Omegas With Holiday Party

The Quettes, wifes and sweetherats of Omega men, were hostesses at their Fourth Annual Valentine Party held at Roberts Community Center, Saturday night, February 15.

Helping to make the affair a gala one where the decorations of Valentine motifs of hearts, cupids and sweethearts, adorning the walls while the overhead was sprinkled in red and white valentine motifs of hearts, cupids and sweethearts, adorning the walls while the overhead was sprinkled in red and white Valentine mobiles.

Adding to the decor were the Quettes, all dressed up in traditional red dresses and interspersed with some of white.

An illuminated Omega Psi Phi shield fraternized the occasion. A special attraction to climax the gaiety was the film preview of all previous Valentine parties. A film was also made of the night's round of merriment.

A repast of her d'oeuvres, ham and potato island salad was served buffet style.

Those attending the affair were: Messrs and Mesdames James John-Leslie Wrigh, Lawrence Powerson, John Blount, George Foxwell, Harold High, James Cofield, Edward Boykius, Thomas Kee, F. P. Payne, William Perry, Charles Irving, Benjamin Neal, PeterWilliams III, Charles Robson, William Hurdle, Cecil Flagg, W. F. Clark, Nelson Harris, Merca Yarbrough, Gladys White, Dorothy Baker, Samuel Mitchell, William Brodie and Howard Pullen.

Durham News

BY MRS. IDA L. SCURLOCK

2916 Mulberry St.

Mrs. Rachel Beatty of 209 Ashley Street left Wednesday for New York to attend the reception of her cousin, Miss Emma Egeston.

SICK AND SHUT-INS

Mr. James (Pete) Vickers, Duke Hospital.

Hospital; Mr. Dallis Cole, Thaxton Avenue Home; Rev. W. T. Ratliff, 2311 Crest Street, at home; Mrs Emma Horton, Mrs. Mittie Auston, Mulberry Street; Mr. Thomas Jackson of Mulberry Street, in the V. A. Hospital.

Mr. A. Dolphus Davis, 1013 Third St., Mr. James Gaddy, Mulberry St., Mrs. Karry Mack is very ill. She was 83 years old February 16.

Mrs. Lillie Brown has returned home from New York, after spending a month with her children.

Mrs. Iva Johnson is spending sometime with her daughter, Mrs. Gertrude Bynum, on West Pettigrew St.

St. Matthews

By MRS. MARIE M. RIDDICK

Services at St. Matthew AME Church began as usual Sunday with the Church School getting underway at 9:30 a. m. with Master William Tate in charge. We are proud of our young people at St. Matthew Church for the splendid way that they work for the good of the church.

Morning worship service began at 11 o'clock with the senior choir in charge of m usic and Mrs. Nancy Wall at the organ. The opening hymn was announced by the pastor, the Rev. G. W. Troublefield "All hail the power of Jesus' name." Prayer was given by Mr. Robert Dunmore.

The pastor chose his text from St. Matthew, 14-28: "And Peter answered him and said, 'Lord if it be thou, bid me come unto thee on the water.' This message was inspiration to all that was present despite the inclement weather.

The rally was quite successful, but is being extended until next Sunday for those who did not get to Church last Sunday.

Visitors are always welcome at our worship services.

WEDDING BELLS

Editor's Note: Between February 1 and 15, marriage licenses were issued to:

Albert Hinton of Garner and Mittie J. Hinton of Garner.

Charles E. Parker of Wendell, N. C., and Willie Lois Harris of Wendell.

Willis Deberry, 607 Sanders Street, Raleigh, and Cathleen Council of Raleigh.

James Elliott, of Apex, N. C., and Alice Mae Bezzell, of Apex.

Legal Notices

ADMINISTRATOR'S NOTICE
NORTH CAROLINA
WAKE COUNTY

Having qualified as Administrator of the Estate of Mrs. Lillian Green Hunt, deceased, late of Wake County, North Carolina, this is to notify all persons having claims against the Estate of said deceased to exhibit them to the undersigned at 1306 E. Jones Street, Raleigh, North Carolina, on or before the 9th day of January, 1959, or this notice will be pleaded in bar of their recovery. All persons indebted to the Estate will please make immediate payment.

This the 9th day of January, 1958.
C. K. HUNT, SR.
Administrator
1306 E. Jones Street
Raleigh, N. C.
Jan. 18, 25; Feb. 1, 8, 15, 22, 1958.

NOTICE OF SALE OF VALUABLE CITY REAL ESTATE

DEFAULT HAVING BEEN MADE IN THE PAYMENT OF THE indebtedness secured by a certain Deed of Trust executed by Lawrence Eugene Lightner and wife Anna Roberta Lightner to J. J. HENDERSON, Trustee, which deed of trust is dated April 3, 1948, and recorded in Book 992, at Page 509, in the office of the Register of Deeds for Wake County, North Carolina, the undersigned Trustee, at the request of the holder of the bond secured thereby, and under powers conferred by the aforesaid Deed of Trust, and for the purpose of obtaining money to satisfy said indebtedness, will offer for sale and sell to the highest bidder at public auction, for cash, at the courthouse door of Wake County, in the City of Raleigh, on

FRIDAY, MARCH 21, 1958,

at Twelve O'clock, Noon the following described real estate in the City of Raleigh, Wake County, State of North Carolina, and described and defined as follows:

No. 410 South East Street
Raleigh, N. C.

BEGINNING at a fence post located on the East side of South East Street, said post being located 126.2 feet North from the South face of the North curb on Cabarrus Street, also being 10.8 feet from the West face of the East curb on South East Street, and runs thence along a fence and in an Eastern direction 145.95 feet; thence in a Northern direction and parallel with East Street 80.0 feet; thence in a Western direction and parallel with the First line 145.0 feet to a post on East Street; thence along East Street in a Southern direction 90.0 feet to the point of BEGINNING.

The above described property being the same land conveyed to Calvin Nicholas Lightner, et al., by Mayme A. Lightner and husband, C. E. Lightner by Deed dated February 11, 1958, and recorded in the office of the Register of Deeds for Wake County in Book 541, at Page 51.

DATED this 18th day of February, 1958.

J. J. HENDERSON, TRUSTEE
ROGER D. O'KELLY, ATTORNEY.
February 22, March 1-8-15.

NOTE: The successful bidder will be required to deposit with the Clerk of the Superior Court of Wake County, a check for 10 per cent of the amount of the bid as an evidence of good faith.

J. J. HENDERSON, TRUSTEE
ROGER D. O'KELLY, ATTORNEY.

IN THE SUPERIOR COURT
NOTICE

NORTH CAROLINA
WAKE COUNTY
ARTHUR DOVE,
Plaintiff
Vs.
HENRY ARTHUR GOODSON,
Defendant

To all creditors and parties holding claims against Riverside Inn, a partnership located on Fool Road, Wake County:

You and each of you are hereby notified to present your claims duly itemized and verified, together with a statement of the securities of priorities, if any, in respect to said claim to the undersigned Receivers at their office in the City of Raleigh.

You are further notified that the Receivers will take and state an account of the affairs of the said Riverside Inn, giving a lost of all creditors and the amounts for which their claims are filed and allowed or disallowed; and that any person interested as creditor, claimant, or otherwise in the affairs of the Riverside Inn may except to the allowance or disallowance of any claim or part of claim.

This notice is given pursuant to an Order, wherein the undersigned were appointed Receivers of the Riverside Inn.

This 14 day of February, 1958.
E. A. SOLOMON, Jr., Attorney
131 E. Hargett St.,
Raleigh, N. C.
GEORGE E. BROWN, Attorney
115½ E. Hargett St.,
Raleigh, N. C.
Feb. 22; March 1, 8, 15, 1958.

JACQUIN'S
vodka
ROYALE
$2 PINT

DISTILLED FROM GRAIN — 80 PROOF
CHARLES JACQUIN et Cie, Inc., Phila., Pa.

CLASSIFIED RATES

Number of issues and cost per word:

ISSUES	1	4	8	12
Cost per word	4c	4c	3c	3c
per line, per issue	10c	10c	7½c	7½c

Each word abbreviation, initial or symbol count as one word.

Punctuation marks are NOT counted as words.

The minimum number of words in any want ad is 12 words. You will save money by ordering your ad to run 8 or 12 issues.

Weekly Want Ads may be telephoned through Wednesday up to 10 A.M.

ANNOUNCEMENT

Mid-Winter Revival begins Second Sunday in February and will continue for 10 days. Guest minister, Rev. Ruth Greene of Huntington Sta., L. I., General Supt. of Sunday School of the Mt. Calvary Holy Church of America.

ROOM FOR RENT

For nice gentleman only—modern, comfortable room. Dial TEmple 4-5115. Friday or Saturday between 9-6.

SPECIAL SERVICES

SPEECHES WRITTEN for busy people. 10-minutes $.500; Research, Manuscripts edited and put in good English. MARCUS BOULWARE, Saint Augustine's College, Raleigh, N. C.

Women sew Easy Ready-Cut Wrap-A-Round Aprons home, earn $26.10 dozen—Spare time—Write: Accurate Mfgr's, Freeport, New York.

AUTO & TRUCK RENTALS

WAKE-U-DRIVE-IT—CARS, TRUCKS—AUTO TRAILERS FOR RENT — 301 N. McDowell St.—Dial TE 2-6992 —Night TE 3-0994.

Get your money out of used refrigerators, stoves and furniture NOW. Use our classified ads. Dial TE 4-5558.

BUILDING AND HOME IMPROVEMENT SERVICES

STANDARD CINDER BLOCK CO., Inc. Solite, Concrete and Cinder Blocks. N. McDowell St., Dial TE 2-2168.

FOOD SPECIALS

JOY'S AMERICAN GRILL — 220 East Martin St., Raleigh—Dial TE 2-9868.

Cooper's Bar-B-Q
BAR-B-Q and Chicken
(Our Specialty)
Pig and Chicken
109 E. DAVIE ST.

NURSERY

FOWLER'S NURSERY — Fayetteville Highway. Phone TE 2-0756.

RENTING A ROOM!!—Register it with us at TE 4-5558. This space will cost you only $2c.

SERVICE STATIONS

DUNN'S ESSO STATION—602 S. Bloodworth St., Phone TE 2-9498.

Consult our classified ads regularly, there are many bargains offered.

WATCH SERVICES

DAVIDSON'S WATCH SERVICE—122 E. Hargett St., Phone TE 3-4930

Artificial breeding of dairy cows produces more milk.

STRENGTH FOR THESE DAYS
The Bible

'Be still, and know that I am God . . .'—(Psalm 46, 10.)

These are days of fear and uncertainty in our beloved land, of dread and anxiety about our future. Frightening predictions come over the air waves, in our newspapers—the temptation is to lose faith and courage. We seek peace of mind and soul, and peace for our country . . . Let us take a quiet moment to reflect: Do we love God? Do we trust in Him?