# SOMETHING TO BUY, RENT, SELL OR EXCHANGE USE THE CAROLINIAN CLASSIFIED SECTION

SITUATIONS
HELP WANTED

BUSINESS OPPORTUNITIES
PERSONAL

*—Low Cost Advertising—*
FOR WHAT HAVE YOU . . . DIAL TEmple 4-5558

ANNOUNCEMENTS CARDS OF THANKS IN MEMORIAM

CHILD CARE
CLEANING & HAULING

*—Low Cost Advertising—*
FOR WHAT HAVE YOU . . . DIAL TEmple 4-5558

LEGAL NOTICES REAL ESTATE ROOMS — APARTMENTS

HOUSES FOR RENT

Don't let perennial plants get too much of a head start.

Take toil out of tilling
BOLENS
Mustang Tillers
WEED
TILL
CULTIVATE
MULCH

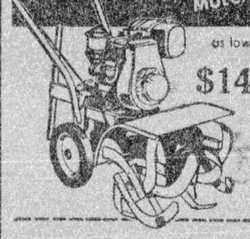

as low as
$141

Adjust for row widths up to 40" with Select-O-Width Tines. Balanced easy handling. Rugged, powerful, dependable.

ask us to demonstrate
SALES & SERVICE
TRACTOR DEPT.
SANDERS
MOTOR COMPANY

AWARDED SCHOLARSHIP — Luther Donaldson of Nassau and a senior pharmacy student at Florida A&M University was awarded a $200 scholarship out of a grant from the American Foundation for Pharmaceutical Education. Donaldson was tops in scholastic standing among his classmates during his junior year. He is president of the student branch of the American Pharmaceutical Association and a member of the university's varsity tennis team. He plans to do graduate study in pharmaceutical chemistry after graduating from Florida A&M.

AT ST. AUGUSTINE'S COLLEGE, the Honorable Daniel A. Chapman, Ambassador of Ghana to the United States, is shown addressing a capacity audience of local and state citizens at a banquet given in his honor in the dining hall of St. Augustine's recently. Seated left to right are: Dr. James A. Boyer, President of the college, Dr. Chapman and Mrs. Chapman.

## National Dairy Council Reports On Its Products

CHICAGO—In 1957 if your eating habits were average for the United States, you consumed milk and other dairy products which utilized 695 pounds of milk produced on the farm, says the National Dairy Council.

Divided into individual dairy foods, your purchases last year were as follows: 291 qts. of fluid milk and cream; 8.5 lbs. of butter; 7.8 lbs. of cheese; 15.1 lbs. of evaporated and condensed milk; 5.7 lbs. of nonfat dry milk; 19.8 qts. of ice cream and other frozen dairy products; 5.2 lbs. of cottage cheese; 5.4 qts. of fluid nonfat milk; 16.4 qts. of buttermilk; and 4.1 qts. of chocolate milk.

For the above-listed foods, you spent about 20 cents of each food dollar—or 20 per cent of your food budget. But for this investment, you received many essential nutrients in excess of that percentage. For example, dairy foods contributed to the national food supply 26 per cent of the available protein, 23.5 per cent of the fat, 77.6 per cent of calcium and almost 48 per cent of the riboflavin. Weight watchers will be interested to know that all dairy foods combined contributed only 16.7 per cent of the calories offered by America's food.

How much milk was produced by dairy farmers in 1957? The answer—contained in the dairy organization's just-published 1958 edition of "How Americans Use Their Dairy Foods"—is 126.3 billion pounds. This all time record production was accomplished with only 20.5 million cows, a smaller herd than the United States has had at any time in the last 40 years. The increased total production is due to greater milk yield per cow—a 3 per cent increase over 1956 to an average 6,162 pounds per dairy animal.

This is a reflection of a long-term trend in which dairy farmers through improved breeding and feeding practices, have increased the efficiency of each cow. Had the 1957 herd produced only at the 1925 rate per cow, 50 per cent more cows would have been needed to meet the production record of 1957.

## CLASSIFIED RATES

Number of issues and cost per word:

| ISSUES | 1 | 4 | 8 | 12 |
|---|---|---|---|---|
| Cost per word | 4c | 4c | 3c | 3c |
| per line, per issue | 10c | 10c | 7½c | 7½c |

Each word abbreviation, initial or symbol count as one word.

Punctuation marks are NOT counted as words.

The minimum number of words in any want ad is 13 words. You will save money by ordering your ad to run 8 or 12 issues.

Weekly Want Ads may be telephoned through Wednesday up to 10 A.M.

### HELP WANTED

FARM FAMILY WANTED — Must be thrifty and experienced to take charge of farm at RESTFUL PINES COUNTRY CLUB, MOTEL AND FARM located just 5 minutes drive from Raleigh. Prefer one with experience in poultry and livestock raising. No tobacco or cotton allotment. The house for the tenant is a beautiful brand new, 5-room brick house containing hot and cold water, bath with shower, beautiful built-in cabinets in kitchen. For further information, dial TE. 4-6531 mornings and nights or write George Fuller, 103 S. Tarboro Rd., Raleigh, N. C.

### SPECIAL SERVICES

SPEECHES WRITTEN for busy people 10-minutes $5.00. Research, Manuscripts edited and put in good English. MARCUS BOULWARE, Saint Augustine's College, Raleigh, N. C.

Will keep children for working mothers. Dial TE. 3-6890 after 4:30 P. M.

### AUTO & TRUCK RENTALS

WAKE-U-DRIVE-IT—CARS, TRUCKS, AUTO TRAILERS FOR RENT — 301 N. McDowell St. Dial TE 2-6992 —Night TE 3-0994.

Get your money out of used refrigerators, stoves and furniture NOW. Use our classified ads. Dial TE 4-5558.

### FOOD SPECIALS

JOY'S AMERICAN GRILL — 220 East Martin St., Raleigh—Dial TE 2-9254

Cooper's Bar-B-Q
BAR-B-Q and Chicken
(Our Specialty)
Pig and Chicken
109 E. DAVIE ST.

### NURSERY

FOWLER'S NURSERY — Fayetteville Highway. Phone TE 2-0756.

RENTING A ROOM?—Register it with us at TE 4-5558. This space will cost you only $2c.

### SERVICE STATIONS

DUNN'S ESSO STATION—502 S. Bloodworth St., Phone TE 2-9494.

Consult our classified ads regularly; there are many bargains offered.

### WATCH SERVICES

DAVIDSON'S WATCH SERVICE—122 E. Hargett St. Phone TE 4-4635

## Legal Notices

NOTICE OF SERVICE OF PROCESS BY PUBLICATION
STATE OF NORTH CAROLINA
COUNTY OF WAKE
IN THE SUPERIOR COURT
LENA PERRY,
Plaintiff
vs.
THOMAS PERRY,
Defendant.
TO THOMAS PERRY:
TAKE NOTICE THAT

A pleading seeking relief against you has been filed in the above entitled action.

The nature of the relief being sought is as follows: To secure an absolute divorce on the part of the plaintiff based upon the grounds of two years continuous separation between the plaintiff and the defendant.

You are required to make defense to such pleadings not later than August 9th, 1958, and upon your failure to do so, the party seeking relief against you will apply to the Court for the relief sought.

This 18th day of June, 1958.
SARA ALLEN
Assistant Clerk of Superior Court
F. J. CARNAGE, Atty.
June 21, 28; July 5-12, 1958

NORTH CAROLINA
COUNTY OF WAKE
IN THE SUPERIOR COURT
NOTICE OF SUMMONS BY SPECIAL PROCEEDING
PUBLICATION

City of Raleigh, Petitioner vs Ella Hester, Tom Allen, Floyd Allen and wife, Alcora Allen, Fannie Lee Shipp Trayhorn, Gertrude Jones, Ida Hester Terrell, Emma Covington, Hattie Smith, Charlie Allen, Ethel Allen, Robert Allen, Uriah Allen, Florence Tib, Janet Dishman, Flonnie Dishman, Lillie Hester Clements, Minnie Richardson, Penny Hester Purkey, Cornelia Johnson, Maggie Johnson, Dasie Rogers, Iola Jeffreys, Burdenia Jones, Florence Johnson, Willie Johnson, Virginia Dunston, Ernestine Dunston Dowdell, Walter A. Dunston; and all other heirs at law or devisees of any of the defendants above named or of Ed Hester and Ella Hester, both deceased, who have or claim an interest in the lands which are the subject of this action Defendants.

To the defendants above named: You and each of you will take notice that a proceeding entitled as above has been commenced in the Superior Court of Wake County, North Carolina to condemn for public use, to-wit, for street purposes, lands in Wake County, North Carolina described as follows:

BEGINS at a point in the eastern right of way line of Oberlin Road at the southwest corner of the William Pettiford lot, runs thence south 89 deg. 54 min. east 4 1-2 feet to the new eastern right of way line of Oberlin Road; thence south 28 deg. 04 min. west 111.76 feet to a point; thence south 61 deg. 36 min. east 2 feet to a point where the new right of way line of Oberlin Road curves in a southeasterly direction, thence with said curve to the line of the lot of P. B. Rogers (now City of Raleigh); thence with the Rogers line north 89 deg. 28 min. west to the old right of way line of Oberlin Road; thence with said line in a northerly direction to the point of Beginning, as shown on map entitled "Proposed Grade Separation at Wade Avenue and Oberlin Road" recorded in Book of Maps 1958, page 40, Wake County Registry.

And you will further take notice that you are required to appear at the Office of the Clerk of the Superior Court of Wake County in the Courthouse in Raleigh, North Carolina, on or before the 7 day of August, 1958 and answer or demur to the petition of the petitioner, and if you fail to do so the petitioner will apply to the court for the relief demanded in the complaint.

This the 25 day of June, 1958.
Sara Allen
Assistant Clerk of Superior Court.
July 5, 12, 1, 26, 1958

## Legal Notices

NOTICE OF EXECUTRIX

Having qualified as executrix under the last will and testament of Mrs. Mary Alice Dunston, late of Wake County, this is to give notice that all persons having claims against the Estate of said Mrs. Mary Alice Dunston, deceased, to exhibit them to the undersigned on or before May 28, 1959, or this notice will be pleaded in bar of their recovery. All persons indebted to said estate will please make immediate payment to me.

This 21st day of May, 1958.
MRS. SADIE ELIZABETH MERRICK
Executrix of Mrs. Mary Alice Dunston, Estate,
523 Walnut Street,
Wilmington, N. C.
E. A. SOLOMON, Jr. Attorney
Taylor Building
Raleigh, North Carolina
5-28; 6-4, 11, 18, 25; 7-4

NOTICE OF SERVICE OF PROCESS BY PUBLICATION
STATE OF NORTH CAROLINA
COUNTY OF WAKE
IN THE SUPERIOR COURT
LILLIE MAE HOWARD,
Plaintiff
Vs.
RAYMOND HOWARD,
Defendant
TO RAYMOND HOWARD:
TAKE NOTICE THAT

A pleading seeking relief against you has been filed in the above entitled action.

The nature of the relief being sought is as follows: to secure an absolute divorce on the part of the plaintiff based upon the grounds of two years continuous separation between the plaintiff and the defendant.

You are required to make defense to such pleadings not later than August 2, 1958 and upon your failure to do so the party seeking relief against you will apply to the Court for the relief sought.

June 14, 21, 28; July 5, 1958.
SARA ALLEN
Assistant Clerk of Superior Court
F. J. CARNAGE, Atty.

IN SUPERIOR COURT
NORTH CAROLINA
WAKE COUNTY
VELMA RICHARDSON,
Plaintiff
vs.
HENRY J. RICHARDSON,
Defendant.

The above named defendant, Henry J. Richardson, will take notice that an action entitled as above has been commenced in the Superior Court of Wake County North Carolina, by the plaintiff to secure an absolute divorce from the defendant upon the ground that plaintiff and defendant have lived separate and apart for more than two years next preceding the bringing of this action; and the defendant will further take notice that he is required to appear at the office of the Clerk of the Superior Court of Wake County, in the courthouse in Raleigh, North Carolina, on or before the 9th day of August, 1958, and answer or demur to the complaint in said action, or the plaintiff will apply to the Court for the relief demanded in said complaint.

This 17th day of June, 1958.
SARA ALLEN
Assistant Clerk of Wake County Superior Court
TAYLOR & MITCHELL
Attorneys for Plaintiff.
June 21, 28; July 5-12, 1958

BUY FINE
FURNITURE
FROM A CAROLINIAN
Bonus Money Store

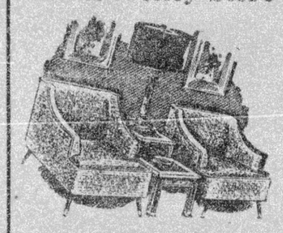

We have anything in Furniture . . . from a lamp, end table, occasional chair to completely furnishing a whole house.

AND WE HAVE A
CREDIT PLAN
FOR YOU

Joyce & Bailey
Furniture Co.
121 E. MARTIN ST.

## Adult Education Classes Underway

DURHAM — Six areas of interest are open to adults in the North Carolina College area in a special evening class in Community Organization for Adult Education. Registration started June 23 at 7:00 p. m. in the Home Economics Building.

Miss Diana S. Dent, Chairman of the Home Economics Department, announced that opportunities are still open for adults interested in these fields: Child Development; Clothing, Family Relationship; Foods; Interior Decoration; and Health and Home Nursing.

CAPITAL LOAN CO. INC.
YOU FURNISH THE PROBLEM
WE'LL FURNISH THE MONEY
$2.00 IS YOURS — Recommend Our Service To A Friend. If We Make A Personal Loan To Them—We Will Pay You $2.00 CASH.
GUY H. BASDEN — Manager
210 SOUTH WILMINGTON ST.

5 DODGE TRUCKS
All with van type walk in bodies (Used by U. S. Post Office) good condition. Your choice.
$295
Carolina Motor Sales
Blount & Hargett Sts. N. C. Dlr. 1273 TE. 2-7410

S-A-L-E
STATION WAGONS
PLYMOUTH
You can not drive a bigger station wagon at any price.
Example — Stock No. P-169
4-DR. DELUXE — 6 PASSENGER
Equipped with:

| | |
|---|---|
| Best heater | Safety rim wheels |
| Arm rest | Torsion-Aire ride |
| Dual Horns | Ori-flow self adjusting shock absorbers |
| Air foam front cushions | 800 x 14 oversize tires |
| Electric windshield wipers | Special steering wheel |

$2495
Plus 1 Per Cent Sales Tax
LISTEN FOR THE WHISTLE FROM O'NEAL MOTORS
O'NEAL MOTORS, Inc.
"In Raleigh to do business with YOU!"
106 E. Cabarrus St. USED CAR LOT VA 3-3391
415 S. Blount St. SHOWROOM VA. 3-3321
N. C. Dealer 3363

DEDICATION SPEAKER — Dr. E. M. Norris right, Prairie View, Texas, national executive secretary of the New Farmers of America, delivered the main address at the dedication of the S. B. Simmons NFA Camp last week. He takes a cooling drink with Dr. G. F. Rankin, left, acting dean, School of Agriculture at A&T College and W. T. Johnson, Sr., assistant State supervisor of Vocational Agriculture.

AT YWCA DAY CAMP — Some of the girls participating in the YWCA Day Camp are shown above in one of their Craft Classes. Craft is one of the main activities in which the girls engage along with Dramatics, Music, Swimming and a full schedule of play activity. Some of the girls shown on the picture are: Cheryl Brown, Sylvia Herndon, Johnsyne Brown, JoAnn Burrell, Sandra Hicks, Junior Counselor, Janet Smith, Alma Herndon, Jerusha Bridgers, Valerie Maye, Freddie Mae Bridgers, Donno Winters, Cynthia Johnson, Bettye Stevens, Junior Counselor, Miss Majorie Allen, Senior Counselor, Antoinette Sanders, Joyce Drake, Annie Hinton, Patricia Andrews and Mrs. Thelma Anders, Day Camp Director.

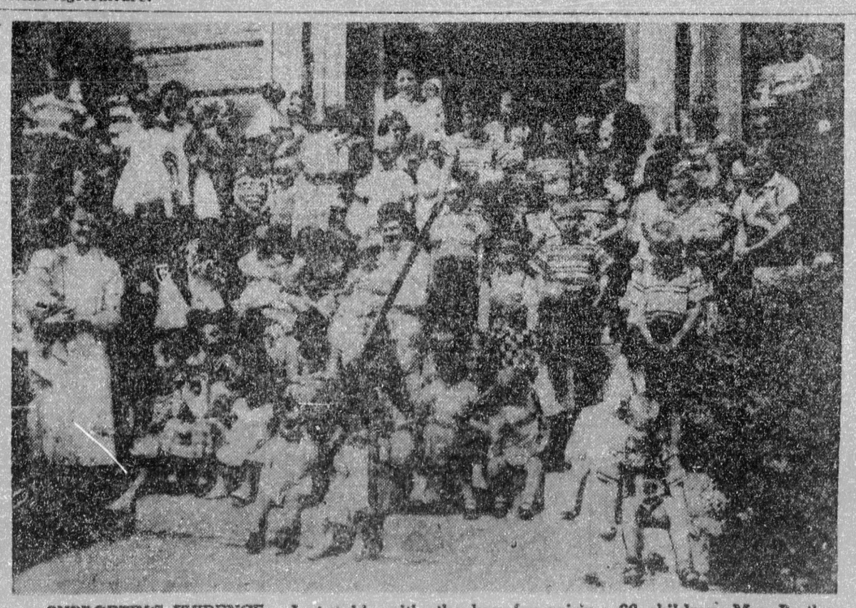

SUPPORTING EVIDENCE — In trouble with the law for raising 90 children, Mrs. Bertha (Mom) Whyte (center, back row), lines up with two busloads of her brood at the courthouse in Bowmanville, Canada. Mrs. Whyte took 60 kids along when she was hailed into court for failing to have her home registered as a children's boarding home. By so doing, Mrs. Whyte complained, she would have to reduce the number of her charges. (Newspress Photo).

SUBSCRIPTION DEPARTMENT
THE CAROLINIAN
518 E. Martin Street
Raleigh, N. C.
GENTLEMEN:
Enter my subscription to The CAROLINIAN for:
1 year (52 issues) ..... $4.50
6 months (26 issues) ..... $2.75
I enclose remittance in amount of $ .....
Name ..... Street Address .....
City ..... State .....

SURE, I WANT TO SUBSCRIBE TO THE CAROLINIAN I'M TIRED OF WAITING FOR A LOOK AT THE NEIGHBOR'S COPY