SOMETHING TO BUY, RENT, SELL OR EXCHANGE USE THE CAROLINIAN CLASSIFIED SECTION

SITUATIONS HELP WANTED

BUSINESS OPPORTUNITIES
PERSONAL

—Low Cost Advertising—
FOR WHAT HAVE YOU . . . DIAL TEmple 4-5558

ANNOUNCEMENTS CARDS OF THANKS IN MEMORIAM

CHILD CARE
CLEANING & HAULING

—Low Cost Advertising—
FOR WHAT HAVE YOU . . . DIAL TEmple 4-5558

LEGAL NOTICES REAL ESTATE ROOMS — APARTMENTS HOUSES FOR RENT

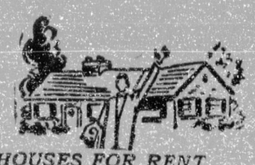

Birmingham Police Commissioner Dares Federal Grand Jury To Investigate Clerics' Arrest

BIRMINGHAM, Ala. (ANP) — Police Commissioner Eugene (Bull) Conner, well-known to Negroes for his racist viewpoint, has virtually defied the investigation by a Federal Grand Jury of the arrest of three Negroe ministers from Montgomery, Ala. on "vagrancy" charges, when they actually had money in their pockets.

"As long as I am commissioner of Public Safety of Birmingham," Connor told reporters, "I intend to enforce the laws of Birmingham and Alabama against crime and violence.

Each rat can cost a farmer $10 per year.

SURE, I WANT TO SUBSCRIBE TO THE CAROLINIAN I'M TIRED OF WAITING FOR A LOOK AT THE NEIGHBOR'S COPY

SUBSCRIPTION DEPARTMENT
THE CAROLINIAN
518 E. Martin Street
Raleigh, N. C.
GENTLEMEN:
Enter my subscription to The CAROLINIAN for:
1 year (52 issues) $4.50
6 months (26 issues) $2.75
I enclose remittance in amount of $ .....
Name .....
Street Address .....
City ..... State .....

Raleigh Desoto Headquarters
NEW PLYMOUTHS
NEW AND USED CARS
SEE YOUR FRIENDLY SALESMAN AT O'NEALS
O'NEAL'S MOTORS, Inc.
415 S. Blount St. Dial VA 8-3391
N. C. Dealer 3363

Seagram's 7 Crown

SEAGRAM DISTILLERS COMPANY, NEW YORK CITY. BLENDED WHISKEY. 86 PROOF. 65% GRAIN NEUTRAL SPIRITS.

THE FEMININE FRONT

By Rosalie Williams

Miss Philippa Schuyler is an interesting personality, even though considered by many eccentric. I was particularly interested in having her discuss her diet which I had heard about since her childhood-prodigy days and I first asked her what she usually included in her diet. With me she was quite loquacious on subjects of diet, clothes, travel, and her art. But some considered her a bit taciturn when they attempted to converse with her.

In answer to the question of what her diet included, she answered that the important thing was what it excluded, not included. She stated that this human body is given to us only once and we should do whatever possible to preserve and protect it. Therefore she excludes from her diet all foods commercially prepared in such a way as to destroy their original nutritive values. For example, she would not think of drinking a cola. It does nothing for the body. She never eats potatoes: they are nothing but a mass of starch.

Asked what would she consider her favorite dinner, she said she loves fish but would never eat it fried. She likes it boiled, broiled or steamed and prefers to cook it herself, never over ten minutes.

She likes poultry but refrains from eating chicken because in a place like her native home town of New York, chickens have probably been fed "slops." She prefers turkey which is because of its wild nature has probably not been fed slops.

Yes, she likes raw foods because in that way one eats the natural vitamins and original food values untouched by detrimental cooking processes.

Miss Schuyler was scheduled to leave Raleigh and go to Fayetteville and from there to the Dominican Republic for concerts. She had toured the South American countries more than once in concert appearances and I mentioned to her that on the recent visit I had made to South America, I had learned that the well dressed woman wore dark colors, preferably black. She readily agreed and added that in Bogota and Buenos Aires, which are the fashion capitals in South America, a woman considered of questionable who dresses in vivid colors is morals. (That's putting it mildly for the term she used).

She was asked how she got along with people in her travels and what were some of her pet peeves in connection with her concert appearances.

She answered that especially in South America she got along quite well for she had studied Spanish since she was ten years old in order to conquer the language barrier. She said that she loved meeting people but that her pet peeve was having fans sneak in and watch her practice sessions. Invariably peope try to slip in and watch her practice but that upsets her thoroughly and she considers it unfair. After all, she had to pay for her accomplishment in money and with long hours of work. Why shouldn't other aspiring concert pianists do the same?

Incidentally, another of her pet peeves must be popular music. Recorded jazz was being played when she arived at the reception and she declared that it upset her and requested in no uncertain terms that it be cut off and something classical be substituted, if possible.

Miss Schuyler is a pretty, bright-eyed girl in her middle twenties. I wanted to ask her about her love life and what she thought of men but was reluctant to reveal that I had not read an article of hers which appeared in a popular race magazine recently. She said that she, herself, wrote that article and what was in it was true. I must search out the article and read it to find out more about that interesting girl. The title of the article is "Why I Never Married."

FOOTBALL PILGRIMAGE

A group of approximately 40 football-loving men from Durham and Raleigh chartered a bus and went to Baltimore last Sunday to see the Baltimore Colts play the Los Angeles Rams. Included in the passengers were men from almost any profession one can think of except a preacher. Had it not been Sunday when all the preachers were working, there would have been one of those too, I'm sure.

They wanted to see professional football, of course. But their particular interest was to see Big John Baker, former Raleigh and Durham athlete, who has now slimmed down to 270 pounds and who had this year made a successful debut into big-time football. Big John played well, I understand, but his Rams' team was defeated by a large score.

The men on that trip report they had a lot of fun and I wonder why women can't do the same type of thing and have a little "segregated fun" themselves. What do you say, ladies? Who can think of a good trip for us?

Having within the past few days taught Geoffrey Chaucer's "Canterbury Tales" to the senior English class, I was reminded of the analogy between that trip and Chaucer's pilgrims of all professions on their way to Canterbury to worship at the shrine of St. Thomas a Becket. I wonder about the tales those modern pilgrims told to amuse themselves to and from their destination.

Small forest tracts make up 34 percent of the commercial forest area in North Carolina.

Don't wait until all or your tobacco produces flowers before topping.

A process for bulk-curing tobacco is now ready for field evaluation.

Champion Bourbon
by Schenley

$4.40 Fifth $2.80 Pint

8 Years Old
Straight Bourbon Whiskey

8 YEARS OLD. STRAIGHT BOURBON WHISKEY. 80 PROOF. SCHENLEY DISTILLERS CO., N. Y. C.

GIFT TO SHAW UNIVERSITY — Pictured is Dr. Ellen S. Alston, executive secretary of the Woman's Baptist Home and Foreign Mission Organization, as she presents to Dr. William R. Strasner, a check for $3,083.31 as a Founder's Day donation.

Have You Seen It?
THE ITALIAN FIAT!
The Finest of the Foreign Car Lines

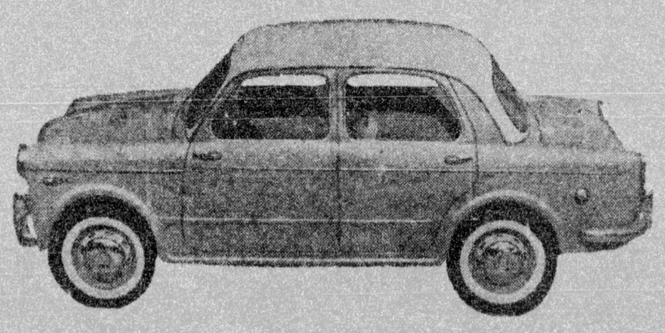

ON DISPLAY AT SANDERS

PRICED AS LOW AS $1098.00 P. O. E.

YOU CAN GET AS MUCH AS 53 MILES PER GAL
- BUILT BY ONE OF THE WORLD'S LARGEST AND OLDEST MANUFACTURERS OF AUTOMOBILES.
- FOR A DEMONSTRATION WITHOUT OBLIGATION SEE ONE OF OUR COURTEOUS SALESMEN

SANDERS MOTOR CO.
YOUR RALEIGH FORD DEALER
Blount & Davie Sts. N. C. Dealer 1533 TE 4-7301

Livingstone Choir Heard In 'Bull City'

DURHAM — Music lovers are still raving over the Livingstone College choir which was presented in recital recently at St. Mark A.-M.E. Zion Church, by the Durham Business School.

The choir, under the direction of Mrs. Myra Mebane Thomas, is characterized by its splendid training, excellent voices and superb intonations. The director knows well how to extract the best from the group. Good diction, coupled with sonorous singing, are outstanding features of the group.

The choir rendered selections from Bach, Mozart, Beethoven and interesting arrangements by William Dawson and Frederick Hall. Mrs. K. Eloise Simpson was the accrected and accompanied the companist, while Clark Colvin directed the octette.

It Pays To ADVERTISE

We Salute The 1958
DEBUTANTES
ESCORT YOUR DATE TO THE DANCE AND ANY OTHER PLACE IN A GUARANTEED CAR FROM
CAROLINA BUICK COMPANY
431 Fayetteville St. N. C. Dealer 1321
DIAL VA 8-3204 VA 8-3203

SPECIAL SERVICES

SPEECHES WRITTEN for busy people 10-minutes $5.00; Research, Manuscripts edited and put in good English. MARCUS BOULWARE, Saint Augustine's College, Raleigh, N. C.

AUTO & TRUCK RENTALS

WAKE-U-DRIVE-IT—CARS, TRUCKS, AUTO TRAILERS FOR RENT — 301 N. McDowell St.—Dial TE 2-6982 —Night TE 3-0094.

Get your money out of used refrigerators, stoves and furniture NOW. Use our classified ads. Dial TE 4-5558.

FOOD SPECIALS

JOY'S AMERICAN GRILL — 220 East Martin St., Raleigh—Dial TE 2-9256

Cooper's Bar-B-Q
BAR-B-Q and Chicken
(Our Specialty)
Pig and Chicken
109 E. DAVIE ST.

NURSERY

FOWLER'S NURSERY — Fayetteville Highway. Phone TE 2-0754.

RENTING A ROOM!!—Register it with us at TE 4-5558. This space will cost you only 32c.

SERVICE STATIONS

DUNN'S ESSO STATION—502 S. Bloodworth St., Phone TE 2-9468.

Consult our classified ads regularly; there are many bargains offered.

Legal Notices

ADMINISTRATRIX'S NOTICE
NORTH CAROLINA
WAKE COUNTY

Having qualified as Administratrix of the Estate of Rufus Holman, deceased, late of Wake County, North Carolina, this is to notify all persons having claims against the estate of said deceased to exhibit them to the undersigned at 409 Bagwell Street, Garner, N. C., on or before the 10th day of September, 1959, or this notice will be pleaded in bar of their recovery. All persons indebted to the Estate will please make immediate payment.

This 10th day of September, 1958
ESTELLE HOLMAN, Admx.
F. J. CARNAGE, Atty.
November 1, 8, 15, 22, 29; Dec. 6

ADMINISTRATRIX'S NOTICE
NORTH CAROLINA
WAKE COUNTY

Having qualified as Administratrix of the estate of David Lee Carter, deceased, late of Wake County, North Carolina, this is to notify all persons having claims against said estate to exhibit the same to the undersigned at the office of Sam J. Morris, Attorney at Law, Raleigh, North Carolina, on or before the 29th day of October, 1959, or this notice will be pleaded in bar of their recovery.

All persons indebted to said estate will please make immediate payment.

This 29th day of October, 1958.
ROSELLA CARTER, Administratrix
Estate of David Lee Carter
SAM J. MORRIS, Atty.
Raleigh, N. C.
Nov. 8, 15, 22, 29; Dec. 6, 13, 1958

ADMINISTRATOR'S NOTICE TO CREDITORS
NORTH CAROLINA
WAKE COUNTY

The undersigned having qualified as administrator of Catherine Williams, deceased, late of Wake County, North Carolina, this is to notify all persons having claims against said estate to present them to the undersigned on or before the 6th day of November, 1959 or this notice will be pleaded in bar of their recovery. All persons indebted to said estate will please make immediate payment to the undersigned.

This November 5, 1958.
NANNIE F. ROBINSON
204 Heck Street
Raleigh, N. C.
HARRIS, POE & CHESHIRE,
Attorneys
Nov. 6, 13, 20, 27; Dec. 4, 11, 1958.

ADMINISTRATRIX'S NOTICE
NORTH CAROLINA
WAKE COUNTY

Having qualified as Administratrix of the estate of Henry Cole, deceased, late of Wake County, North Carolina, this is to notify all persons having claims against said estate to exhibit them to the undersigned at 212 E. South Street, Raleigh, North Carolina, on or before the 14th day of October, 1959, or this notice will be pleaded in bar of their recovery.

All persons indebted to said estate will please make immediate payment.

This 14th day of October, 1958.
MRS. ARTHELIA C. COLE
Administratrix
Estate of Henry Cole.
November 15, 22, 29; December 6, 13, 20., 1958

NORTH CAROLINA
WAKE COUNTY
NOTICE

UNDER AND BY VIRTURE of the power and authority contained in that certain Deed of Trust executed by C. A. Levister and wife, Leone Levister, which Deed of Trust is dated the 23rd day of May, 1955, and recorded in Book 1195, at Page 492, in the office of the Register of Deeds of Wake County, North Carolina, default having been made in the payment of the indebtedness, the undersigned, holder of the Note secured thereby an under power conferred by the aforesaid Deed of Trust and for the purpose of of obtaining money to satisfy said indebtedness, will offer for sale and sell to the highest bidder at public auction for cash, at the courthouse door, Wake County, North Carolina, in the City of Raleigh on the 23rd day of December 1958, at 12 O'clock noon the following described property situate in the City of Raleigh, Wake County, State of North Carolina, and more particularly described as follows:

BEGINNING on the south side of Cotton Place the northwest corner of lot No. 24 of Cotton Place as shown on map recorded in Book 33, at Page 301, Wake County Registry; runs thence west along Cotton Place 50 feet to lot No. 26; thence 161.5 feet to a stake; thence east 50 feet to a stake, the southwest corner of lot No. 24; thence north 161.5 feet to the BEGINNING. Being lot No. 25 of Cotton Place as shown on map recorded in Book 33, Page 301, Wake County Registry; see also Deed from N. C. Land Company to William Henry Davis dated May 10, 1871, and recorded in Book 32, Page 277, said Registry. It being the same land conveyed by Nellie Jeffreys Washington, Widow, et als, to C. A. Levister and wife, Leone Levister by deed dated April 1, 1947, and duly filed for registration in said Wake County Registry.

The successful bidder will be required to make a deposit of 10% to show good faith and the bid will lay open 10) days as required by law.

This 21st day of November, 1958.
E. R. MERRICK, Trustee
F. J. CARNAGE, Attorney
November 29; December 6, 13, 20.