The Standard Printing
220-226 S. First St.
Louisville, Ky.

NAACP Holds Two Big Meets In State

EARN Bonus Money

THE CAROLINIAN

North Carolina's Leading Weekly

VOL. 18, NO. 17 SATURDAY, JANUARY 24, 1959 RALEIGH, N. C. PRICE 12c IN N. C.; ELSEWHERE 15c

RISE TO THE OCCASION—These men rise to wave dollar bills in response to a call for funds at a mass meeting of Negroes at Atlanta, Georgia last week. Local leaders in Atlanta called the meeting to discuss the implementation of a recent federal court decision that ruled segregated seating on Atlanta buses to be illegal. (UPI TELEPHOTO).

Almond Moves Swiftly In Virginia

Accused Of Killing White Woman:

Youth, 16, Held In Secrecy

Raleigh And "Bull City" Host Talks

Two of the state's top NAACP officials spoke in Raleigh and Durham last Sunday as the two cities staged meetings.

Dr. E. B. Edmonds, president of the Greensboro branch and professor at Bennett College there, spoke before the Raleigh branch and admonished the audience to continue to fight for equal rights in every phase of American life. The program was held at the Martin Street Baptist Church.

Presiding at this session was the Rev. C. P. Meadows, president of the local branch.

Carl E. DeVane, professor of Shaw University, and a member of the branch, gave a report on

(CONTINUED ON PAGE 2)

At 2nd Annual Institute:

Public Relations Directors Laud Weekly Newspapers

BY CHARLES R. JONES

CHARLOTTE — The Second Annual Public Relations Institute was held at Johnson C. Smith Unisity here last Friday and Saturday, with Moses S. Belton in charge.

Public relations directors from many sections of the United States were in attendance. Representing the CAROLINIAN was Charles R. Jones, managing editor.

The college newsmen praised the weekly newspaper for its handling of news and photo releases. "When the chips are down, we can always depend on the weekly to get our news before the public, it was declared."

After considering the uncertainties of other news media, the value of the weekly publication was stressed as "invaluable" to college PR directors. The weekly press was also praised for carrying more of the colleges' releases than appear in the daily newspaper and other media.

Registration began at 9:a.m. Friday, followed by the opening session. The Rev. J. A. Gaston, promotional officer of Smith U.'s School of Theology, gave the invocation, followed by words of welcome by President R. P. Perry.

The first discussion centered around "College Public Relations." Participating on this panel were Dr. Charles A. Ray, N. C. College, Durham; Joseph J. Bradby, Hampton Institute, Va.; Dr. H. I. Fontelijo-Nanton, Fayetteville State Teachers College; Ellis F. Corbett, A&T College, Greensboro; and O. K. Beatty, Livingstone College, Salisbury. All are directors of public relations.

"Publicity With A Purpose," was discussed by Gilbert Allen, DPR, Wiley College, Marshall, Texas.

The afternoon session opened at 2:15 with "The Daily Press and College News Releases" being discussed by R. L. Young, managing editor of The Charlotte News; and Earl Heffner, night city editor of The Charlotte Observer.

(CONTINUED ON PAGE 2)

Arsonist Must Face NC Trial

WINSTON-SALEM — Police said Monday a capital charge of arson would be placed against a 30-year-old man in connection with a fire in an inhabited dwelling.

Detective Sgt. Baily Howard said Tim McNair, Winston-Salem, would be charged with the Saturday night fire in his home in which eight occupants escaped injury. He could be sentenced to die in the gas chamber, if convicted.

Howard said McNair lived downstairs in the two-story dwelling. The officer said McNair was accused of stealing six quarts of liquor by James Hall. A tenant upstairs, and that McNair was "beaten up" by the man. McNair

(CONTINUED ON PAGE 2)

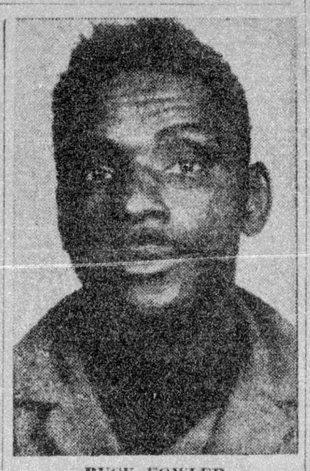

BUCK FOWLER
. . . faces new charge

Fowler Out On Bond In Shooting

William (Buck) Fowler, 305 Lee Street, this city, was charged with assault with a deadly weapon with intent to kill Tuesday, in the shooting of Mrs. Albertine Conner Richardson, who reportedly lives in the 900 block of S. Bloodworth Street. Fowler's record includes over 50 arrests since 1937. He will face trial on February 4 in City Court.

Fowler is charged with using a .38 calibre pistol to shoot the victim in the left upper and lower leg and striking her about the head with the pistol with intent to kill.

Investigating the case was Officers Norman Artis, Alfred L. Grigsby and C. J. Schweikert.

Officials at St. Agnes Hospital listed Mrs. Richardson as "resting nicely" Tuesday night.

The incident is alleged to have taken place around 11 a.m. Tuesday. Fowler's bond of $200 was paid Tuesday afternoon by S. W.

(CONTINUED ON PAGE 2)

'Resistance' Laws Ruled Out In Va.

RICHMOND, Va. — Gov J. Lindsay Almond moved swiftly this week to rebuild Virginia's segregation defenses, shot full of holes by federal and state courts.

Almond, shorn of his broad powers to combat integration under the "massive resistance" doctrine, worked to complete the makeup of a special legislative commission to consider new safeguards. He also scheduled an unprecedented "report to the state" broadcast to tell Virginians where they stand.

Nine schools under federal court orders to desegregate were closed last fall by the governor. Monday's desision by a three-judge federal court and the Virginia Supreme Court of Appeals removed them from the state's jurisdiction and returned them to local school boards.

(CONTINUED ON PAGE 2)

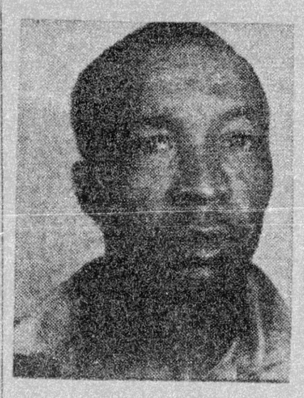

J. C. BENNINGFIELD
. . . killed for sister

'Bud' Mungro Killed; Man Bound Over

LeRoy (Bud) Mungro, 200 block of Camden Street, was allegedly stabbed to death at 308 Love's Lane last Saturday night. James Cleveland Benningfield, accused of the fatal deed, was bound over to Wake Superior Court for trial Monday. He received a preliminary hearing in City Court.

Mungro, 46, was reported slain about 9:15 Saturday night in the

(CONTINUED ON PAGE 2)

Youngster Is Hid For Safekeeping

OWINGS, S. C. — A 16-year-old youth was being held in the state penitentiary at Columbia for safekeeping Monday in connection with the fatal beating of a 74-year old white woman with a shovel.

Laurens County Sheriff C. W. Weir said Lawrence Childs, Jr., had been charged with murder in the Friday afternoon death of Miss Carrie Elizabeth Stoddard, who was known as "Aunt Carrie" to residents of this Laurens County Community.

The body of Miss Stoddard was found late Friday about 12 feet from the back doorsteps of her white, two-story frame house.

(CONTINUED ON PAGE 2)

J. ERNEST WILKINS
. . . found dead

Heart Attack Claims Life Of Wilkins

WASHINGTON, D. C. — J. Ernest Wilkins, Negro member of the Civil Rights Commission and a former Assistant Secretary of Labor, was found dead in his home here Monday. He was 65.

Wilkins apparently died from a heart attack.

Wilkins was named Assistant Labor Secretary for International Affairs in March, 1954. He resigned from the labor post last November.

He was one of the original six members named to the Civil Rights Commission set up by Con-

(CONTINUED ON PAGE 2)

Two Dixie Governors Vow "No Mixing"

Patterson Takes Over In Alabama

MONTGOMERY, Ala. — John Patterson vowed "no compromise" on the integration issue Monday as he was sworn into office as Alabama's 49th governor.

The 37-year-old Patterson,

(CONTINUED ON PAGE 2)

Publishers To Meet

CINCINNATI, Ohio—The National Newspaper Publishers Association will hold a board and membership meeting here, Jan. 23, 24.

William O. Walker, president of the association, stated that on Saturday, Jan. 24, the publishers will meet jointly with the Summit Meeting Committee.

At this session, Mr. Walker said plans will be worked out for following up the Summit Meeting held in Washington, D. C., last May.

Both meetings will be held at the Sheraton-Gibson Hotel.

E. Hollings Sworn In At Columbia

COLUMBIA, S. C. — South Carolina inaugurated Ernest F. (Fritz) Hollings as its 80th governor Tuesday and the young Charleston lawyer pledged to resist all efforts to integrate the races in the Palmetto State.

In taking the oath to uphold the constitution of the United States, Hollings said he followed the con-

(CONTINUED ON PAGE 2)

"Cat" Burglar Caught; Held In A Durham Jail

DURHAM — Police say a month-long reign of looting by a "cat" burglar has ended with the arrest of a slight, pompadoured man.

The apprehension of Paul "Slick" Cadlett, 20, Durham, on a street corner on the night of Jan. 15 climaxed a city police-wide alert for the elusive burglar.

Officers said Cadlett confessed to more than 25 burglaries and attempted burglaries in the North Durham area during a 31 day period. Loot amounted to about $170.

Det. Capt. W. E. Gates said that residents of the burlarized area had taken turns patrolling the streets at night, packing shotguns, rifles and pistols.

"We hope those people can get some rest and sleep now," he said.

CAROLINIAN

ADVERTISERS

BUY FROM THEM

PAGE 2
[illegible] Cash Store
[illegible]
Ambassador Theatre
[illegible] Shell Service Station
PAGE 3
[illegible] of Raleigh
[illegible] Watch Shop
[illegible] Lord & Warren
Master Sales & Service
PAGE 5
Lyndon Belk Company
Tire Sales & Service
Mr. John W. Winters
Raleigh Savings & Loan Association
PAGE 6
Carolina Power & Light Company
Famous Bakery
Raleigh Funeral Home
R. E. Quinn Furniture Co.
First-Citizens Bank & Trust Co.
New Lincoln Cafe
Wise Homes, Inc.
Davie Street Coin Laundromat
PAGE 7
Sanders Motor Company
Capital Loan Company, Inc.
Hamilton Grocery
Raleigh Seafood Company
Rollie Vaughan Co.
PAGE 8
Colonial Stores
Odom Cut Rate Store
Mr. C. Karl Luchman
Taylor Radio & TV Service
Standard Cinder Block Co.
Modern Finance Co.
Raleigh Commission House, Inc.
S. M. Young Hardware
PAGE 9
A & P Super Markets
The Hood System Industrial Bank
Raleigh TV Service
Sullivan's Grocery
PAGE 10
Bloodworth St. Tourist Home
Heater Well Company
Caveness Insurance Agency
Pepsi-Cola Bottling Co. of Raleigh
Carolina Builders Corp
Watson's Seafood & Poultry Co., Inc.
Umstead Transfer Co. & Food Store
Dillon Motor Finance Company
Dunn's Esso Service
Ridgeway's Opticians
Warner Memorials
Deluxe Hotel
PAGE 16
Acme Realty Company
White Oil Company
N. C. Products
Wake Finance Company
Mechanics & Farmers Bank
Wimberley Electric Company
Kearney's Grocery
Martin Street Self-Service Laundry

IN DESPAIR — Mrs. Evelyn Thompson, right, sobs desparingly on the shoulder of weeping Mrs. Jennie Simpson at Wadesboro last week after a judge refused to upset a juvenile court ruling that sent their two little boys to a reform school for kissing a white girl. The boys are David Simpson, 8, and James Thompson, 10. Attorneys for the NAACP, who sought to have the boys released, said the decision would be appealed. (UPI TELEPHOTO).

Ambulance, Automobile In Collision

The intersection of Tarboro and Martin Streets was the scene of a crash between an out-of-town ambulance carrying a patient in labor to the hospital, and a 1951 Mercury at 10 a. m. Tuesday.

Both vehicles were practically demolished.

Mrs. Ida Johnson of Fuquay Springs, identified as the patient, did not appear to be injured in the collision, although it was alleged that her premature baby was stillborn at St. Agnes Hospital.

Ralph McDonald Jones, 30, of Rt. 2, driver of the Mercury, was admitted to Rex Hospital for X-ray of the back.

Police officers said Jones was headed north on Tarboro and James Wright, Jr., of Fuquay

(CONTINUED ON PAGE 3)

Exploding Coal Stove Hurts Pair

GASTONIA — A stove in a coal company office building exploded Monday, shattering the legs of a truck driver and blowing his young assistant through the door.

Trucker Clarence Patterson, 26, and 17-year-old William Stewart were listed in "serious" condition at a hospital immediately after the accident. Mrs. Otis Hord, operator of the Dixie Coal Co., also was in the firm's building but escaped unharmed.

Patterson told authorities he stove "warming my legs" when the blast shattered the office. Patterson was knocked to the floor and Stewart was hurled through the doorway.

Patterson said that when he found he was unable to walk he crawled to the outside. Fire consumed the interior of the building.

Firemen said the blast apparently was the result of coal gas and a back draft in the stove.

Hospital authorities said it had not been decided whether Patterson's legs would have to be amputated. Stewart suffered severe cuts, abrasions and burises.

L. Lightner Confined At Duke Hospital

Lawrence Thompson Lightner, president of the Lightner Funeral Home, Raleigh, is confined to Duke Hospital, Durham. His condition is alleged to be "critical."

(CONTINUED ON PAGE 2)

Hold Four In Two NC Robberies

WILMINGTON — Police Chief J. J. Padrick announced Monday night that four men being held on burglary charges at Laurinburg, had admitted the $2,435 Jan. holdup of a service station here.

Padrick identified the men as Charlie Walter Campbell, 36, James Nicholson, 22, and James Bostic, 22, all of Laurinburg, and Herman Bowden, 26, of Wilmington. Padrick said they had been charged with armed robbery and assault on A. T. Watkins, operator of the service station.

Padrick also said that Earl Frank Davis, 32, of Wilmington and Samuel Davis, 21, of Wilmington had been charged with conspiracy in connection with the robbery. Earl and Samuel Davis were held here while the others were in the

(CONTINUED ON PAGE 2)

State News In Brief

GOLDEN HERE FEBRUARY 3

RALEIGH — Harry Golden of Charlotte, editor and publisher of The Carolina Israelite, and author of "Only In America," will speak in Shaw University's Greenleaf auditorium Tuesday, February 3, at 8 p.m., according to information received from Dr. John Rodman Larkins, who is arranging the program.

(CONTINUED ON PAGE TWO)

FRAMED BY MOONSHINE — Framed between two quart jars of Moonshine whiskey, Woodrow Hunter sits in Charlotte last week with a "woe is me" expression on his face. He was allegedly driving his truck the wrong way on a one-way street when police stopped him. The trouble really began, though, when, according to police reports, officers found 18 gallons of Moonshine in the trunk. (UPI TELEPHOTO).