

**SOUDAD PROUD DADDY**  
**PHILADELPHIA (ANP)** — A pair of soudads was born at the Philadelphia Zoo on April Fool's day.  
 An soudad is a Barbary sheep which, as its name implies, is native to the Barbary coast of North Africa.  
 The twins had been expected in March or in February.  
 A Zoo spokesman said that Fred Ulmer, curator of mammals, had

about given up hope that the babies would be born. "But their mother sort of fooled him, and delivered on April Fool's Day," the spokesman added.  
 While there was no official word of the father's reaction, it was believed that the birth of the twins pleased the soudad's dad.

PATRONIZE OUR ADVERTISERS!

# GORDON'S GIN

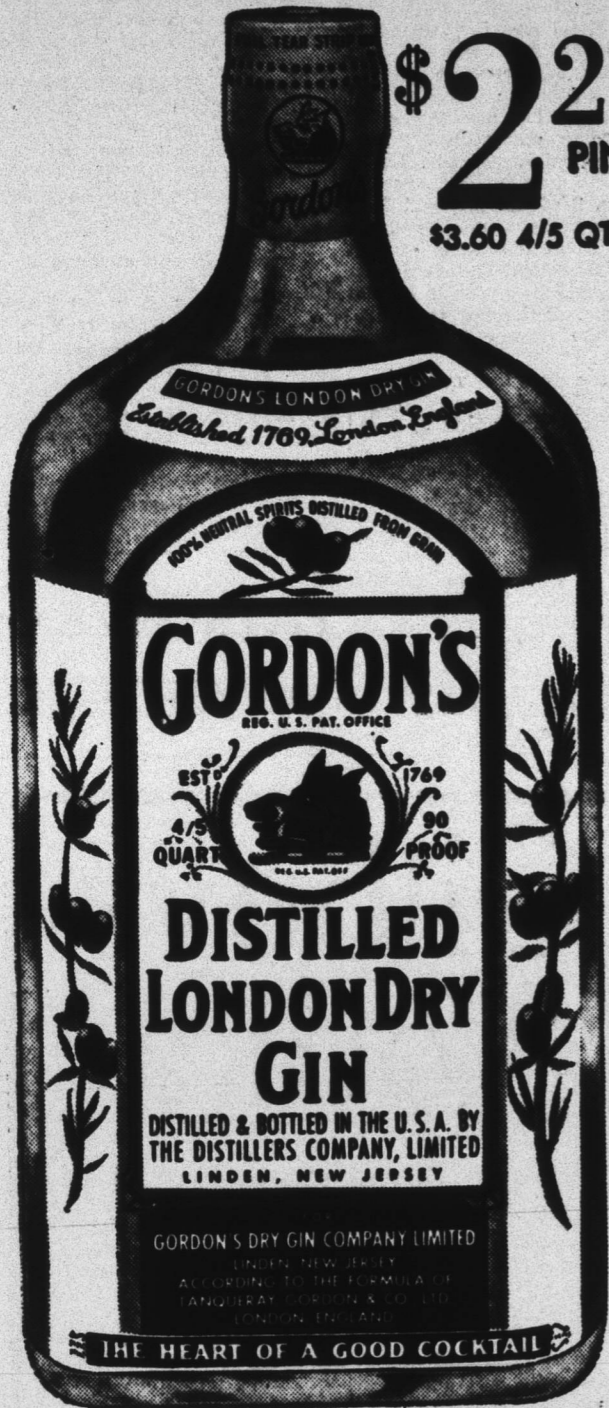

\$2.25 PINT  
 \$3.60 4/5 QT.



**IN HONORS PROGRAM** — This group of high ability freshmen students at A&T College is enrolled in the college's new honors program aimed at providing broader opportunities for unlimited advancement for the gifted students. A total of 53 students have been admitted to the program being conducted under the supervision of the Honors Committee, headed by Dr. Gladys Royal, professor of chemistry.

## LIGHTNER FUNERAL HOME

And The

Lightner Mutual Burial Insurance

Licensed Embalmers

--and--

Funeral Directors

C. E. LIGHTNER  
 Founder

C. E. LIGHTNER, II  
 Manager

Ambulance Service — Funeral Chapel

312 SMITHFIELD ST.

Office Phones: TE 3-1676 - TE 3-1677

Our services are specially designed to suit the purse of everyone. All distinctions of class and wealth are forgotten... Every service is conducted with the same quiet dignity, sympathetic understanding and capable attention — to the smallest detail.

### Twist Is Fatal To Phila Woman

**PHILADELPHIA (ANP)** — Funeral services were held here last week for Mrs. Alvera Cook Benson, popular West Philadelphia matron, who died from a possible heart attack while dancing the "Twist" at a cabaret party at the Orchid Ballroom.

A total of 400 persons at the party looked on in shocked surprise as Mrs. Benson stopped in her tracks during the dance and passed out. She was pronounced dead upon arrival at a local hospital.

Funeral services at the Garriet Funeral Home was conducted by the Rev. David Venable, pastor of the Goodwill Tabernacle Baptist Church.

Mrs. Benson's survivors include three brothers and two sisters and her father, Henry Cook.

The U. S. Court of Appeals at Oklahoma City, in July, 1955, barred designation of candidates by race on state election ballots.

# Champion Bourbon

by Schenley



8 YEARS OLD

\$4.05 FIFTH  
 \$2.55 PINT

8 YEAR OLD SOUR MASH STRAIGHT BOURBON, 85 PROOF. ©1962 SCHENLEY DISTILLERS CO., N.Y.C.

# STOREWIDE SALE!

- LIVING ROOM
- DINING ROOM
- BEDROOM
- LAMPS AND ACCESSORIES

EVERY ITEM REDUCED!  
 TO LOWEST SALE PRICES  
 EVER OFFERED

Don't Miss This  
 SALE!  
 Check Our Prices



NOW IN  
 PROGRESS

Our  
 Budget Pay Plan  
 available  
 ON ALL SALE  
 MERCHANDISE

# 9

AM  
 'Til  
 9 PM

## Town & Country

FURNITURE

• Western Blvd. at Pullen Park



Know  
 these  
 men?

You should. They're industry hunters—experts at talking with businessmen north, east, south or west about the many advantages of doing business in the area served by CP&L.

They work with agencies of the state, chambers of commerce, and other groups to help sell industrialists on locating new plants in the Carolinas... or expanding the ones they already have here.

They're just two of the friendly folks at CP&L who devote their effort to fuller

development of the area we serve. What they and others like them do is important to us... and you, too. Because new or larger plants mean jobs, and jobs mean payrolls that stimulate the whole economy.

During the last 10 years our industry hunters have helped bring into the area we serve new or expanded businesses that cost more than \$600 million to set up, created over 90,000 new jobs, and resulted in annual payroll of almost \$260 million.

It's just one more way CP&L is working to help build a Finer Carolina.

CAROLINA POWER & LIGHT COMPANY

An investor-owned, taxpaying public utility company