Controversial Officer Bobby Coats In News Again:

Beautician Says Local Cop Mistreated Her

PREPARED TO GO TO JAIL — Their belongings in sacks thrown over their shoulders, these unidentified civil rights pickets are led to a police bus to be taken to county jail, in Chester, Pa., as they were among more than 150 demonstrators arrested following picketing of the Chester municipal building last Wednesday. The Negro and white pickets were arrested as they protested against the crowded conditions at the all-Negro Franklin Elementary School. Later in the week, however, the school board relented and promised that a new school would be erected soon. (UPI PHOTO).

May Sue Cop For Actions

BY CHARLES R. JONES

Raleigh Police Officer Bobby B. Coats, who is already "on the carpet" for his alleged recent statements to a representatie of a national magazine saying the white race is biologically and mentally superior to the Negro race, was accused Sunday by a middle-aged beautician of falsely arresting and mistreating her and her husband as they were calmly observing a day of relaxation in their own home.

Mrs. Savannah Curley, who owns Curley's' Beauty Parlor at 6 N. Swain Street, told this newsman one of the most bizarre stories of police brutality that has ever been related in the city of Raleigh. Mrs. Curley further stated that she would seek the advice of counsel this week regarding the feasibility of instituting a suit for compensatory and punitive damages resulting from the arrest. Repeated attempts by thi swriter to contact Officer Coats, both at Police Headquarters and at his home have been futile.

THREATENED TO KICK DOOR DOWN

"When I first saw Officer Coats," said Mrs. Curley, "he was at my door looking for a niece of my husband. I told him that Lilly Mae (the niece) did not live here and that she had never lived here". He said that he had a warrant for her arrest.

The officer left after a while, according to Mrs. Curley, and returned in about 15 minutes and read what he said was a search warrant. "He also threatened to kick the door down if he was not admitted," she continued.

(CONTINUED ON PAGE 2)

JAILED MINISTERS' WIVES TO NC

THE CAROLINIAN

North Carolina's Leading Weekly

VOL. 22, NO. 3. RALEIGH, N. C., SATURDAY, NOVEMBER 23, 1963 PRICE 15c

Woman, 43, Faces "Reefer" Charge

FATAL CRASH KILLS 5

Citizens Association Sends Note To Reid Backing Bonds

In a letter dated Friday, November 15, to Mayor James W. (Jim) Reid, the Raleigh Citizens Association, headed by the Rev. Dr. Grady D. Davis, went on record la[illegible] Thursday as being in favor of the [illegible] ich will be decided by the city's voters at an election next Tuesday, November 26.

The letter follows:

"In line with its policy of working [illegible] the betterment of our community, the Raleigh Citizens Association has gone on record as heartily endorsing the November 26th bond program.

"A special meeting of the Association, Thursday, November 14th was devoted to studying and discussing the meaning and significance of the bond program. J. J. Sanders, chairman of the Association's political action committee, and John Winters, a member of the City Council, explained the program and answered the questions raised by the group.

"After a thorough discussion, the program was endorsed. But believing that endorsement must go beyond the verbal stage, the Association set up ways and means by which it could help encourage people to support the bond program.

"It voted to undergird its verbal support with the following action:

1. "By making public its endorsement of the bond program.

(CONTINUED ON PAGE 2)

S. C. Sheriff Gives Chase, Then Shoots

DILLON, S. C.—Harry Eugene Sloan, a 34-year-old resident of Charlotte, N. C., was finally arrested here Saturday after a wild 10-mile chase from Dillon across the North Carolina border to Rowland and a damaged sheriff's car.

Sheriff J. D. (Pete) Rogers said, "I tried to stop him. Each time I tried to pass him he would turn into me."

Sheriff Rogers had joined the Dillon police in pursuit of a tractor-trailer cab after a businessman said the truck driver had beaten him.

The chase was then on. It proceeded through a surprised Rowland and about three miles pass the city limits. The sheriff said he finally fired his service revolver at the vehicle and it stopped suddenly.

"I almost ran up his tail pipe," said Sheriff Rogers.

Arersted was Solan. He was jailed in Dillon on charges of assault and battery with intent to kill.

He was further charged with resisting arrest and driving under the influence of narcotics.

WEATHER

Temperatures will average 3 to 8 degrees above normal Thursday through Monday with little day to day changes until turning cooler about Sunday night. Precipitation will total about one quarter inch or less in scattered showers Sunday night or Monday.

Wives Of Clerics To Aid Cause

WILLIAMSTON, N. C.—This racial "hot seat" is anticipating more demonstrations this week with the announcement that the wives of seevral of the 15 white ministers may be on their way here to join their husbands in this civil rights crusade. Some 18 white women from the New England States are scheduled to arrive in this town of 6,000 residents before the week is over.

Negro leaders, however, have agreed to comply with the law and request a permit for any marches which might be forthcoming. Approximately 100 persons were arrested here between last Thursday and Sunday.

Capus Waynick, Governor Terry Sanfords' mediator in Tar Heel racial disputes, indicates that there is little hope for resumption of bi-racial committee negotia-

(CONTINUED ON PAGE 2)

Miss Malone Could Have Been Target

TUSCALOOSA, Ala.—This college city was the scene of a predawn explosion which was heard throughout the area on Saturday night, ripping a hole in the pavement of a street, 100 yards from the dormitory in which Miss Vivian Malone of the University is living. No injuries were reported.

Officers said they did not know what type of explosive caused the blast or whether it was connected with integration which came to the university in June for the first time since 1954 when Miss Autherine Lucy was admitted for a few days. Miss Lucy (who is now Mrs. Autherine L. Foster of Texas), was later expelled from the university for her own safety.

A hole about four inches deep, one foot long and six inches wide was torn in the pavement in front of Mary Burke Dormitory east. Miss Malone, one of two Negroes admitted to the University, resides in Mary Burke Dormitory west. A narrow hallway

(CONTINUED ON PAGE 2)

Mrs. Bates, Others To Rocky Mt.

BY J. B. HARREN

ROCKY MOUNT — The revitalized Rocky Mount Branch of the National Association for the Advancement of Colored People is host this week - Nov. 22-24 at the St. John AME Zion Church, Goldleaf and Atlantic Avenue just off U. S. 64 East - to a Statewide Registration and Vote clinic under the joint sponsorship of the N. C. NAACP Conference headed b y Kelly M. Alexander, Sr., and the N. C. Youth Councils and College Chapters with Quentin Baker, president. Many other distinguished NAACP personalities are expected to participate.

Such names as Clarence Mitchell, ., Mrs. Daisy Bates,J J Mitchell, Jr., Mrs. Daisy Bates of Little Rock, Arkansas fame; Georgia State Senator Leroy Johnson; John Brooks, NAACP National Voter-Registration

(CONTINUED ON PAGE 2)

Biltmore Hills Resident Is Bound Over For Trial

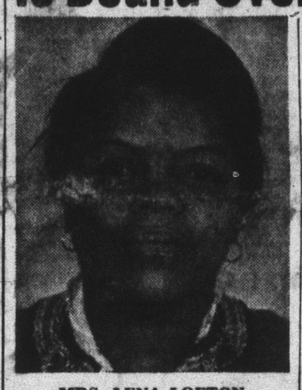

MRS. LENA LOFTON
. . . faces reefer charge

Mrs. Lena Lofton, 43, of 718 Newcombe Road, Biltmore Hills, was bound over to the next term of the Wake Superior Court for trial on a charge of illegal possession of marijuana cigarette (sometimes called "reefer)' following a hearing in City Court Friday.

Robert McMillan, Mrs. Loftons' attorney, contended that she had been arrested on an invalid warrant since it was issued to officers for the sole purpose of searching the Lofton residence in an effort to detect illegal liquor.

However, the trial judge, S. Pretlowe Winborne, ruled that a warrant specifying the nature of a search is valid on an arrest of an entirely different nature when

(CONTINUED ON PAGE 2)

ROBERT (PETE) PULLEY
. . . held in shooting

'Fuss' Over Pecans Ends In Shooting

Local police officers arrested two men on charges of engaging in an affray with deadly weapons Sunday after a fight erupted over some pecans which they had knocked from a tree.

Robert "Pete" Pulley, 53, of 513 S. Swain Street, was charged with shooting Thurmond Blue, of 585 E. Cabarrus Street, in a pistol-knife duel between the two.

(CONTINUED ON PAGE 2)

Members Of One Family Dead, Hurt

ENFIELD — An auomobile, traveling at high speed on the wrong side of the highway, was blamed Monday for a headon collision which killed five persons and injured six others Sunday night.

Four of the dead and five of the injured were members of the same family.

Police officers listed those killed as Mrs. Claudie Battle, 37, and three of her children, Denise, 13; James Arthur, 15, and John William Battle, 10, all of Route 4, Seaboard; and Daniel Bowser, 15, of Route 2, Littleton.

Five members of the Battle family were among those injured. They were William Arthur Battle, 35, husband of Mrs. Battle; and four

Mrs. M. P. Lane, Teacher For 33 Years, Succumbs

Friends and relatives heard the Rev. Charles W. Ward pay a final tribute to Mrs. Mozelle Patterson Lane at Raleigh's First Baptist Church Tuesday afternoon. The minister told the mourners that certainly there was no question about a life hereafter, and how one would determine how he would spend that life depended on how he associtaed himself with people and things while here.

He pictured Mrs. Lane as one who had transmitted the ideals of an abundant life to the children she taught, the persons with whom she associated and her life of service to mankind.

Mrs. Lane died in Memorial Hospital, Chapel Hill, last Friday after an extended illness that began just as she was retiring from 33 years of teaching. She began her teaching career in Selma. She served as librarian at Fayetteville State for sometime and then accepted a position with the NYA here.

(CONTINUED ON PAGE 2)

MRS. MOZELLE P. LANE
. . . taught for 33 years

Say Zuber Can't Run In Primary

CONCORD, N. H. (ANP)—Atty. Paul Zuber, who announced plans to run for the Presidency to air the complaints of Negroes and educate both the Democratic and Republican parties on civil rights, last week was ruled ineligible to enter the New Hampshire primary on March 10.

The attorney who broke into national headlines after winning successful school integration court fights in New Rochelle, N. Y. and Englewood, N. J., was declared ineligible for the New Hampshire primary unless he is a member of an established party.

(CONTINUED ON PAGE 2)

Gets 6 Months

EDENTON—Golden A. Frinks, 41-year-old integration leader was sentenced to serve six months in a North Carolina prison Monday for violations of a court sentence he received here last year. A field representative for the Southern Christian Leadership Conference and leader of Williamston's anti-segregation demonstrations, Frinks gave no immediate notice of appeal and it is believed that he has already begun serviving the term.

Rev. W. B. Lewis New Pastor Of Fayetteville Street Church

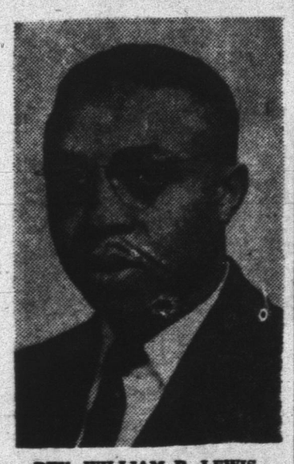

REV. WILLIAM B. LEWIS
. . . succeeds late Rev. Jones

The Rev. William B. Lewis, a native of Battelboro, has accepted the pastorate of the Fayetteville Street Baptist Church here, succeeding the Rev. Johnny W. Jones, who served the church as minister for 31 years, until his death early in May of this year.

Rev. Lewis completed his elementary and high school work at the Central High School, Nashville. He holds the A. B. and B. D. degrees from Shaw University. Ordained as a minister at Fayetteville Street Baptist, Rev. Lewis was for some time an assistant to the late pastor.

He has held former pastorates at the churches which are listed: Wake Chapel Baptist, Millbrook; Bethlehem Baptist, Millbrook; and New Bethel Baptist, Clayton. He is a former clerk of the Johnston County Association, and has served as president of the Nash County B. T. U. Convention.

(CONTINUED ON PAGE 2)

SHAW UNIVERSITY OBSERVES FOUNDER'S DAY — "Unfinished Emancipation," was the subject of Dr. Leon C. Riddick's message at Shaw University's Ninety-eighth Founder's Day observance, Friday, November 15. Standing at left is Dr. Riddick. Center, kneeling is Miss Lacey Speight, of Durham, 'Miss Shaw University," who places the traditional wreath on the grave of the late Henry Martin Tupper, who founded the school in 1865. Standing at right is Dr. Nelson H. Harris, interim president, Shaw University.

At Shaw U.:

Founder's Day Speech Is Dynamic

"After 100 years both the white man and the Negro in America are victims of a slave psychosis that contributes to the neurotic behavior of too many of us," said Dr. Leon Clanton Riddick, minister, Fountain Baptist Church, Summit, New Jersey, as he delivered Shaw University's Founder's Day message Friday, November 15.

"The more we try to eliminate racial segregation by the application of external remedies, the more in grained our hyprocrisy becomes. Therefore, neither the white man or the Negro is free in America," he stated.

Dr. Riddick named some of the reasons as follows: 1. The white man has made two sets of people merely on the basis of laws to govern two groups of skin color. 2. The white man thinks of the Negro Community as a source for cheap labor. 3. The white man has taught the Negro to think of Religion as a dying insurance—something to get him in God's kingdom when done with this world. When the Negro takes his religion out of the pews into main street to

(CONTINUED ON PAGE 2)

NC Masons Plan Confab In Guilford

BY R. IRVING BOONE

GREENSBORO — With a record-breaking attendance in prospect, the stage is fully set for the 93rd annual communication of the Prince Hall Grand Lodge, Free and Accepted Masons, jurisdiction of North Carolina, convening in Greensboro, Dec. 9-11 with St. Johns 12, and Invensible, 251, as host lodges.

Some twelve to fifteen hundred men of the Craft, from all sections of the state, together with fraternal representatives from various other jurisdictions, will converge upon the "Gate City" for this historic

(CONTINUED ON PAGE 2)

CAROLINIAN ADVERTISERS BUY FROM THEM

PAGE 2
Horton's Cash Store
Ivey's of Raleigh
Mac Joseph's
PAGE 3
Bosse Jewelers
Community Beauty Salon
Central Drug Store
London Oil Co.
PAGE 5
Hudson-Belk—Efird's
J. W. Winters & Co.
Brooks Appliance
The Capital Coca-Cola Bottling Co.
PAGE 6
Raleigh Funeral Home
Acme Realty Co.
James Sanders Tile Co.
McLaurin Parking Company
Medlin-Davis
The Britt Company
Amburn Pontiac, Inc.
Branch Banking & Trust Co.
Hayes Barton Laundry & Dry Cleaning at Five Points
Pepsi-Cola Bottling Co.
Raleigh Paint & Wallpaper Co
T. A. Loving & Company
PAGE 7
Auto Discount Co.
Al Smith Buick Co.
Wade's Auto Sales
Raleigh Seafood Co.
Rawls Motor Co.
PAGE 8
Homeowners Mortgage Co., Inc
Umstead's Grocery & Transfer Co
R. E. Quinn Furniture Co.
Colonial Stores
PAGE 9
A&P Stores
Standard Concrete Products
Hunt General Tire Co.
PAGE 10
Carolina Builders, Inc.
Warner Memorials
Dillon Motor Finance
Ridgeway's Opticians, Inc.
PAGE 11
Mechanics & Farmers Bank
Taylor Radio & Electrical Co.
Dunn's Esso Service
PAGE 13
Terrace Insurance & Realty Co.
Lincoln Theatre
CP&L
King Cole Motel
Emma Jane Dress Shop
Community Florist
Baptist Supply Store
PAGE 14
St. Augustine's College
PAGE 15
McLeod, Watson & Lanier
Shaw University
Schlitz
PAGE 16
Tire Sales & Service
Amburn Pontiac, Inc.
Raleigh Business College
Capital Fuel Oil, Ice & Coal Co.