

SUCCESSFUL HOMEMAKING

By GRACE VIAL GRAY

YOU MUST COME TO DINNER

Gone are the days when Mrs. Newt-wed dreads her first dinner party for the new in-laws! Biscuits and cakes, those traditional gambles of the amateur, hold no terrors for the modern bride, for, with self-rising flour at her right hand, Mrs. Newt-wed is without fear and without reproach. And so is everything she cooks!

"You must come to dinner," she says, and come they must, these critical in-laws who dread this demonstration of amateur cuisine. The bride is calm at her debut. She's proud of her vegetable soup, and the cheese sticks she serves with it. Roasts are simpler and surer than any other meats and



Newlyweds Favor Honeymoon Cake and Paradise Pudding.

Lamb was ever a standard treat at the in-law's home. So roast lamb it is, with mint jelly jelled in the refrigerator, and green peas.

Then comes that bane of life of every bride before the reign of self-rising flour—drop biscuits! With self-rising flour, however, all fear is gone, for the actual cooking is a matter of ten of the last minutes. The recipe is simply two cups of self-rising flour, two tablespoons of fat, and seven-eighths of a cup of milk.

"VERY LATESTS"

By MARY MARSHALL

There is always a certain demand for hand-made cotton and linen dresses—imported from countries where women work for pitifully low wages. Most of us have found that

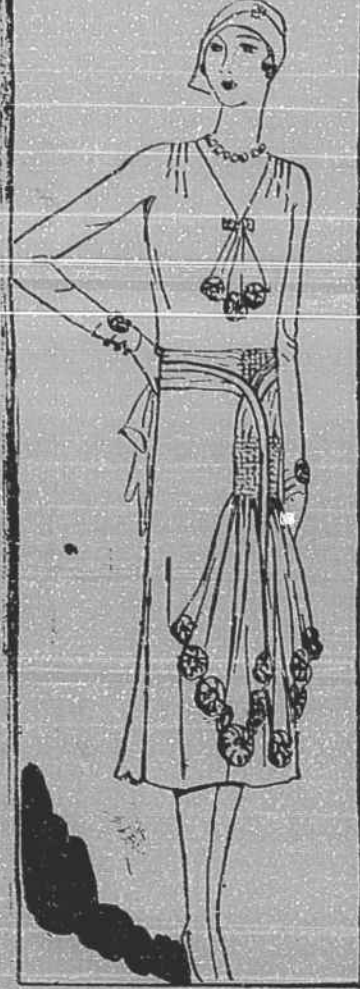

Dresses of this sort seldom hold up so well as American-made dresses, with seams put together by machine. In the meantime there is and probably always will be something very attractive about fine hand-work of the purely ornamental sort. And this ornamental sort of hand work appears on many of the smart new dresses, both those of French origin and those made in this country. The hand-made French dress shown here is of mouse gray crepe georgette with finely shirred girdle and narrow shaped band applied to the girdle. It is trimmed with gathered wheels made of velvet in a darker shade. The godet at the right side of the skirt has a picot edge.

Dessert is easy for the happy bride for the romantic pairing is obvious—Paradise Pudding and Honeymoon Cake. No terrors here! Follow these directions:

Honeymoon Cake. 1/2 cup fat, 1/2 cup sugar, 1 tsp. lemon extract, 1 1/2 cups self-rising flour, 1/2 cup milk or orange juice, 2 egg whites

Directions: Cream the fat; add the sugar; continue to cream until the sugar granules have dissolved; add the flour and flour alternately with the milk; fold in the egg whites, beaten stiff but not dry; pour into a greased and floured cake pan, and bake in a moderate oven about 30 minutes. Cool and spread the top and sides with orange frosting.

Legal Advertisements

Advertisements appearing under this heading are payable strictly in advance. This rule applies to all. Please do not ask the publishers to deviate.

EXECUTION SALE

By virtue of an execution directed to the undersigned from the Superior Court of Watauga County in the case of Boone Chevrolet Company vs. C. L. Dula and wife, Bertha Dula, I will on Monday, the 3rd day of March, 1930, at 1:00 o'clock p. m. at the courthouse door of said county, sell to the highest bidder for cash to satisfy said execution the following described real estate, to-wit:

Adjoining the lands of A. M. Critcher, R. M. Coffey and Mrs. E. B. Ward, and being lots Nos. 10, 11 and 12, and being the same property conveyed to C. L. Dula by Sarah Hollers, said lots being on the south side of Boone Street in the town of Blowing Rock.

This February 1, 1930. L. M. FARTHING, Sheriff Watauga County. JOHN E. BROWN, Atty. 2-6-4t

NOTICE OF EXECUTION SALE

State of North Carolina, County of Watauga: Watauga County Bank vs. Cove Creek Co-operative Cheese Factory, in the Superior Court.

By virtue of an execution directed to the undersigned from the Superior Court of Watauga County in the above entitled action, I will on Monday, the 3rd day of March, 1930, at 2:00 p. m. at the courthouse door of said county, sell to the highest bidder for cash to satisfy said execution, all the right, title and interest which the said Cove Creek Co-operative Cheese Factory, the defendant, has in the following described real estate, together with all fixtures and supplies belonging to said Cove Creek Cheese Factory, to-wit:

Beginning in the center of the public road leading from State Highway No. 60 toward Beaver Dam and Laurel Creek, and runs north 32 degrees west 59 feet to a stake; thence north 38 1/2 degrees east 50 feet to a stake; thence north 48 degrees west 54 feet to a stake; thence south 38 1/2 degrees west 70 feet to a stake in center of public road; thence down and with said road to the beginning, containing 1-1/4 acre, more or less.

This January 30th, 1930. L. M. FARTHING, Sheriff Watauga County. 2-6-4t

EXECUTION SALE

By virtue of an execution directed to the undersigned Sheriff of Watauga County from the Superior Court of Watauga County in that certain action entitled N. L. Mast (Jas. B. Mast, Executor) vs. Walter Bingham, administrator of Mrs. M. A. Bingham, I will on Monday, February 3, 1930, at 2:00 o'clock p. m. at the courthouse door of Watauga County sell to the highest bidder for cash to satisfy said execution all the right, title and interest which the said Walter Bingham, administrator of Mrs. M. A. Bingham, has in the following described real estate:

First tract: Adjoining the lands of T. H. Williams and others, containing four acres, more or less. Second tract: Adjoining T. H. Williams and others, containing 5 1/2 acres, more or less and, for complete and definite description reference is made to Book 17 of deeds at page 39 in the office of the register of deeds for Watauga County. This January 29, 1930. L. M. FARTHING, Sheriff Watauga County. 2-6-4t

ADMINISTRATOR'S NOTICE

Having qualified as administrator of the estate of Mrs. M. A. Bingham, deceased, late of Watauga county, North Carolina, this is to notify all persons having claims against the estate of said deceased to exhibit them to the undersigned within 12 months; otherwise this notice will be pleaded in bar of their recovery. All persons indebted to the estate will please come forward and make settlement. This Jan. 4, 1930. R. F. REINS, Administrator. Trivette & Holsinger, Atty. 1-9

NOTICE OF MORTGAGEE'S SALE

By virtue of the power of sale contained in a certain mortgage deed, executed to the undersigned, by Allen Miller and wife, S. J. Miller, on the 23rd day of January, 1928, to secure the sum of One Thousand Dollars, which said mortgage deed is recorded in the office of the Register of Deeds for Watauga County, in Book No. 13 of Mortgages and Deeds of Trust at page 62, and default having been made in the payment of the money therein secured, as therein provided, I will on Monday, March 3rd, 1930, at the courthouse door of Watauga County, at 1 o'clock p. m., sell to the highest bidder for cash, the following described real estate, to-wit:

Beginning on a chestnut the old corner, and runs south with C. P. McNeal's line 20 poles to a white thorn; then east 26 poles to the State Highway; thence north 60 degrees east with the highway 4 poles; North 60 degrees east 4 poles with highway; then south 89 degrees east with highway 10 poles, south 89 degrees east with highway 28 poles to a stake in the old road, C. P. McNeal's line; north 73 degrees west with the old road 71 poles to the beginning, containing 4 acres and 156 poles more or less.

This the 1st day of February, 1930. THOS. GREER, Mortgagee. 2-6-4t

EXECUTION SALE

By virtue of an execution directed to the undersigned Sheriff of Watauga County from the Superior Court of said county in that certain action entitled Watauga County Bank, trustee for the Valle Gracia Bank, vs. Lee L. Moody and wife, J. E. Moody, and C. P. Moore, I will on Monday, March 3, 1930, at 2:30 o'clock p. m. at the courthouse door of Watauga County sell to the highest bidder for cash to satisfy said execution all the right, title and interest which the said Jennie Moody and L. L. Moody has in the following described real estate:

First tract: Adjoining the lands of W. C. Calloway, Charles Keller and J. D. Coffey, recorded in Book 33, page 289; Second tract: Adjoining D. S. Byrd heirs, school house lot, A. C. Teams and L. L. Moody, containing 3 acres, more or less, conveyed by J. H. Bingham and wife, Verna Bingham, recorded in Book 39, page 10. This January 29, 1930. L. M. FARTHING, Sheriff Watauga County. 2-6-4t

NOTICE OF ADMINISTRATION

Having qualified as administrator of the estate of L. D. Miller, deceased, this is to notify all persons having claims against the said estate to present them within twelve months, otherwise this notice will be pleaded in bar of their recovery. All persons indebted to the estate will please come forward and make settlement. This 31st day of December, 1929. J. C. MILLER, Adm. 1-23-4

EXECUTOR'S NOTICE

Having qualified as executor of the will of J. H. Shipley, deceased, this is to notify all persons who have claims against the said estate to present them within twelve months; otherwise this notice will be pleaded in bar of their recovery. All persons indebted to the estate will please come forward and make settlement. This December 31, 1929. E. F. SHERWOOD, Executor. 1-2-6t

NOTICE OF ADMINISTRATION

Having qualified as administratrix of the estate of William Rainey, deceased, this is to notify all persons having claims against the said estate to present them within twelve months, otherwise this notice will be pleaded in bar of their recovery. All persons indebted to the estate will please come forward and make settlement. This 13th day of January, 1930. MRS. MILLIE C. WATSON, Administratrix. 1-16-6t

NOTICE OF SUMMONS

North Carolina Watauga County, J. S. Winkler, administrator of E. F. Lovell, deceased, vs. W. R. Lovell and wife, Lucy Lovell, James Brawley and wife, Maggie Brawley, Frank Brawley and wife Pauline Brawley. The defendants, Frank Brawley and wife Pauline Brawley will take notice that on the 20th day of January 1930, a summons in the above entitled action was issued by A. E. South, Clerk of the Superior Court for Watauga County, North Carolina which action is for the sale of real estate in Watauga county, for assets, which summons is returnable before A. E. South, Clerk of the Superior Court of Watauga County on the 3rd day of March 1930, when and where the defendants are required to appear and answer or demur to the petition of the plaintiff or the relief demanded will be granted. This 23rd day of Jan., 1930. A. E. SOUTH, Clerk Superior Court. 1-23-4

MORTGAGE SALE

By virtue of the power of sale contained in a certain mortgage deed executed by Claud Williams and wife, Dessie Williams, to M. J. Williams and Ed. S. Williams, on November 30, 1923, and recorded in Book 2 page 356 and by virtue of an order entered to consent judgment at all term of Watauga Superior Court, 1929, signed by John M. Oglesby, Judge, appointing the undersigned commissioner, I will on Friday, February 7, 1930, at 2 o'clock p. m. at the courthouse door of Watauga County sell to the highest bidder for cash the following described tract of land:

Being a part of the J. B. Williams old home place, for calls see deed made to A. C. Williams by J. B. Williams and wife dated November 1, 1916, recorded in Book 21, page 101. This is not to include 1-2 acres sold and deeded to S. C. Eggers, dated November 30, 1923, by A. C. Williams and wife on Federal Land loan of \$450.00. This January 6, 1930. JOHN E. BROWN, Commissioner. 1-9-4t

NOTICE OF TRUSTEES SALE

By virtue of a judgment of the Superior Court in that certain action entitled H. C. Cole, R. L. Cole and C. S. Cole, doing business under the style and firm name of Cole Brothers, by M. L. Ramey, Attorney in fact, vs. H. H. Yates, T. F. Yates, Dr. H. B. Perry and J. R. Miller, appointing the undersigned a trustee to execute and carry out the trusts declared in the certain deed of trust dated July 13, 1925 and executed by H. H. Yates to Cole Brothers, I will on Tuesday February 18, 1930, sell to the highest bidder for cash the following described articles of personal property and the real estate described herein:

One 15 h. p. Frick Boiler and Engine on wheels, second hand. Shop number 12,388.

One hundred eighty-six acres of land, more or less, situated in the county of Watauga, in the township of Watauga, in the State of North Carolina and bounded as follows: on the north by the land of Roscoe Caudell, on the south by the land of D. F. Baird, on the east by the land of W. W. Mast, being the same land conveyed to the said H. H. Yates by D. F. Baird and wife, recorded in the office of the register of deeds at Boone, N. C., to which reference is hereby made for fuller description. The personal property above described, consisting of one 15 h. p. Frick boiler and engine will be sold at the saw mill of J. R. Miller in Meat Camp Township on Harmons Knob at 10 o'clock a. m. The real estate above described will be sold at the courthouse door of Watauga County on said date at 1 o'clock p. m. This the 18th day of Jan. 1930. T. E. BINGHAM, Trustee. 1-23-4

NOTICE OF SALE, UNDER DEED OF TRUST

By virtue of the power of sale contained in a deed of trust dated February 14, 1927, and recorded in the office of the Register of Deeds of Watauga County, in Book No. 91 at page 233, executed by D. S. Waller to the undersigned trustee to secure a debt therein described and owing Mac C. Johnson; and default having been made in the payment of the debt thereby secured upon application of the said M. C. Johnson, the undersigned trustee,

On Monday, February 17th, 1930, at 12 o'clock Noon at the courthouse door of Watauga County, in Boone, North Carolina, will offer for sale and sell, at public auction, to the highest bidder for cash, a certain tract of land in Watauga County, North Carolina, and described as follows:

Beginning on a locust and laurel on south bank of Francum Creek, in G. G. Galien, now J. E. Young line, and runs eastward, a conditional line, 10 poles to a chestnut in fork of a road; thence northeast, a conditional line, between Nathan Harrison's and G. G. Galien, 10 poles to a chestnut on the bank of Stout Branch; thence northward 40 poles to a sourwood in the Nathan Harrison heirs line; then east about 10 poles to a stake in the Ford line; then north 20 poles to a stake on top of the ridge; then west 57 poles to a chestnut oak and dogwood; then with the ridge a north west course to a double chestnut, standing on top of the ridge; then southward to a dogwood and rock, crossing two small branches by about 15 feet; then west about 12 poles to a chestnut oak; then southward about 120 poles; then south about 40 poles to a chestnut oak on top of a ridge; then northward, to the Bailey Camp Road, and with said road to George Ford's, now J. E. Young's line; then northward to the beginning—known as the G. G. Galien Land. This the 17th day of January, 1930. T. F. SEEHORN, Trustee. 1-23-4t

NOTICE OF TRUSTEES SALE

By virtue of the power of sale contained in a certain deed of trust executed to the undersigned on the 19th day of January, 1923, to secure the sum of two thousand dollars by M. E. Triplett and wife, Oma Triplett, which deed of trust is recorded in the office of the Register of Deeds for Watauga County in Book 16 at pages 203 and 204, and default having been made in the sums of money thereby secured as therein provided, I will on

Wednesday, February 19, 1930, at 2 o'clock P. M.

at the courthouse door of Watauga County, at Boone, N. C., sell to the highest bidder for cash the following described tract of land to-wit:

In Blue Ridge Township, Watauga County, North Carolina, BEGINNING on a maple, Jesse Triplett's corner, and runs west 200 feet to a stake; then north 80 degrees west 300 feet to a stake; then South 82 degrees west 628 feet to a stake; then north 32 degrees west 840 feet to a stake; then north 70 degrees west 276 feet to a stake; then north 12 degrees west 411 feet to a stake; then north 85 degrees west 396 feet to a stake; then north 4 degrees west 200 feet to a stake; then 39 degrees east 145 feet to a stake; then north 56 degrees east 341 feet to a stake; then north 8 degrees west 235 feet to a stake; then south 8 degrees east 775 feet to a stake; then north 80 degrees east 1,239 feet to a stake; then north 165 feet to a stake; then south 80 degrees 943 feet to a stake; then south 39 degrees west 677 feet to a stake; then south 16 degrees west 918 feet to a stake; thence south 50 degrees west 890 to the beginning, containing 112.3 acres, more or less. This January 15, 1930. JOHN E. BROWN, Trustee. 1-16-4t

JOHN E. BROWN ATTORNEY AT LAW BOONE, N. C. Offices Postoffice Building Phone 63

666 TABLETS Relieves a Headache or Nouragia in 30 minutes, checks a Cold the first day, and checks Malaria in three days. 666 ALSO IN LIQUID



A suit of clothes is new just as long as it looks new. Our modern dry cleaning methods keep clothes looking new. They help you get more service out of the clothes you buy. To the man or woman who is interested in economy, we offer an economical service which will save them money in the long run. HI-LAND DRY CLEANING CO. Dry Cleaning, Pressing and Hat Blocking

Such Pretty Teeth! GOD-LIVER oil helps grow fine, even, baby teeth... the foundation for better teeth all through life. Give it the easy, pleasant way. Tasty, digestible, nourishing. Try it. SCOTT'S EMULSION For Better Teeth and Bones Scott & Bowne



Acidity

The common cause of digestive difficulties is excess acid. Soda cannot alter this condition, and it burns the stomach. Something that will neutralize the acidity is the sensible thing to take. That is why physicians tell the public to use Phillips Milk of Magnesia.

One spoonful of this delightful preparation can neutralize many times its volume in acid. It acts instantly; relief is quick, and very apparent. All gas is expelled; all sourness is soon gone; the whole system is sweetened. Do try this perfect anti-acid, and remember it is just as good for children, too, and pleasant for them to take. Any druggist has the genuine, prescriptive product.

PHILLIPS Milk of Magnesia

The Best Purgative for

Colds

Relieves the congestion, reduces complications, hastens recovery.

DR. ALFRED W. DULA EYE SPECIALIST TO SEE BETTER SEE DULA 17 Year's Experience The Best Equipment Obtainable. Glasses Fitted Exclusively. MARTIN BLOCK, LENOIR, N. C. If you get it from DULA, We Are Right. WATCH PAPER FOR DATES.

Mother!

Clean Child's Bowels

"California Fig Syrup" is Dependable Laxative for Sick Children



Hurry Mother! Even a fretful, feverish, bilious or constipated child loves the pleasant taste of "California Fig Syrup" and it never fails to sweeten the stomach and open the bowels. A teaspoonful today may prevent a sick child tomorrow. It doesn't cramp or overact. Contains no narcotics or soothing drugs. Ask your druggist for genuine "California Fig Syrup" which has directions for babies and children of all ages printed on bottle. Mother! You must say "California" or you may get an imitation fig syrup.

PINKY DINKY

Comic strip by Terry Gilkison. Panel 1: 'WELL, WELL, PINKY - MY BOY - MOTHER TELLS ME YOU DID A GOOD DEED TODAY - YOU STOPPED TWO BOYS FROM FIGHTING.' Panel 2: 'THAT'S FINE! YOU'RE A REAL LITTLE MAN - NOW, JUST TO ENCOURAGE YOU FOR SHOWING SUCH JUDGEMENT I'M GOING TO GIVE YOU A QUARTER. AND REMEMBER - ALWAYS BE THAT WAY - FOR FIGHTING IS CRUEL AND ANIMAL LIKE.' Panel 3: '- BUT TELL ME, JUST HOW DID YOU STOP THEM FROM FIGHTING?' Panel 4: 'I LICKED THEM BOTH!' Panel 5: 'Pinky Dinky Jingles' advertisement.