

### State College Hints To Farm Homemakers

By RUTH CURRANT (N. C. State College)

Make the most of every crumb and crust. Dress up your stale bread by using it in escalloped dishes, in puddings or as French toast. For example, serve French toast just as you might serve waffles and top with a syrup or fruit sauce.

Or, serve French toast for a main dish with creamed meat or vegetables. Remember, too, that dry bread cubes can be used in escalloped dishes and dressings, they will require a little added moisture. Such cubes also brown nicely for croutons.

And, crumbled dry bread may be used instead of cracker crumbs. Make more one-crust and fewer two-crust pies; or use lattice pastry strips for the top crust.

A pleasing variation of the one-crust pie is a cobbler, or a deep-dish pie. To make it, partly fill a baking dish with lightly sweetened fruit. Cover with dough and bake in a hot oven until the crust is brown.

Or as another idea, bake pastry separately in little squares or diamonds and serve as a topping on sweetened fruits of various kinds. Add the pastries just before serving time, so they will be crisp.

If you eat a peeled orange or divide it into sections, you get more vitamin C than if you juiced it.

Dust hangs downward, so when you brush walls, brush upward. That prevents smearing and streaking.

An ordinary two-inch paint brush is just the ticket for whisking dust from a bric-a-brac, booktops, baseboard crevices, wood carvings and window sills.

Save all metal jar tops this winter, the War Food Administration advises housewives. Wartime sacrifices make every jar and lid valuable either for canning or keeping food. Many one-piece screw tops on jars of coffee, pickles, peanut butter and mayonnaise should be saved for next year's canning. Other lids and jars, not suitable for canning, can be useful for jelly or marmalade, refrigerator dishes or dry foods. For future convenience save each jar with its lid on.

One wooden landing barge requires about 200,000 board feet of lumber. We're building plenty of these craft.



### Can you Drive a Car?

WHEN YOU were a kid, did you always peester to "go along" on every ride? And now, do you get a kick out of handling the wheel like a man?

Women with mechanical ability are needed in the WAC at once. Other skills are needed too. And untrained women can learn skills that will be useful all their lives. 239 types of Army jobs need Wacs to fill them.

Get full details at the nearest U. S. Army Recruiting Station (your local post office will give you the address). Or write: The Adjutant General, Room 4415, Munitions Building, Washington, D. C.



### In Hawaii



Jay B. Hollifield, son of Mr. and Mrs. E. H. Hollifield, of Blowing Rock, has been promoted to the rank of sergeant. He has been stationed in Hawaii for almost two years.

### In Iran



Pfc. Kenneth D. Hollifield, son of Mr. and Mrs. E. H. Hollifield, of Blowing Rock, is now stationed in Iran.

### Double-Header Ball Game Friday Night

On Friday night of this week, the people of Boone will be treated to a double-header basketball game in the college gymnasium. The first game will be played between Appalachian High School Blue Devils and the strong five from North Wilkesboro. The Boone boys are yet to be defeated on their home court and they hope to continue by whipping the North Wilkesboro five.

The Boone boys are fresh from their victory over the Statesville High five. North Wilkesboro has one of the best teams they have had in several years. Heidi Horton, coach-player for North Wilkesboro high is one of the outstanding players in North Carolina. He scored 18 points in the first contest against the Boone boys, which the local team won by a small margin.

The second game will be between the Catawba Indians and the Appalachian College five. Although unvictorious for the year, the college boys are improving steadily under the supervision of Coach Quincy, and they intend to surprise the Indians from Salisbury when they arrive in Boone. The Catawba boys are rated as the best in the North State conference and at the present time, are leading the conference.

### Church Directory

**FIRST BAPTIST**  
REV. J. C. CANIPE, Pastor  
Regular services each Sunday as follows:  
10 a. m.—Sunday School.  
11 a. m.—Worship and sermon.  
6:30 p. m.—Training Union.  
7:30 p. m.—Worship and sermon.  
**Wednesday**  
6:30 p. m.—Choir rehearsal.  
7:30 p. m.—Bible study.

**ST. LUKE'S EPISCOPAL**  
W. C. LEACH, Priest.  
Services at 10:00 a. m. every Sunday unless otherwise announced. Everyone cordially invited. Holy Communion celebration the second Sunday of every month.

**BOONE METHODIST**  
DR. E. K. McLARTY, Minister.  
10 a. m.—Church school. Dr. D. J. Whitener, general superintendent.  
11 a. m.—Morning worship service.  
7 p. m.—Young People's Fellowship service.

**GRACE LUTHERAN**  
REV. EDWIN F. TROUTMAN, Pastor  
10 a. m.—Sunday School.  
11 a. m.—Morning worship.  
7:30 p. m.—Luther League.

**JAMES I. VANCE MEMORIAL PRESBYTERIAN**  
REV. LOUIS YELANJIAN, Pastor  
10:30 a. m.—Sunday School, Guy Hunt, superintendent.  
11 a. m.—Morning worship.  
8:45 p. m.—Evening service.  
Wednesday 8 p. m.—Prayer meeting.

**ADVENT CHRISTIAN "THE ROCK CHURCH"**  
10 a. m.—Sunday School.  
11 a. m.—Morning worship and sermon.  
7:30 p. m.—Evening services for the children and adults.

**RUMPLE MEMORIAL PRESBYTERIAN**  
Blowing Rock  
REV. WALTER K. KEYS, Pastor  
10:30 a. m.—Sunday School, L. D. Tester, superintendent.  
11:00 a. m.—Morning worship.  
7:00 p. m.—Young People's League, Esta Mae Pitts, president.  
7:30 p. m.—Lessons in Church History, Mr. Keys.  
Cottage prayer meetings, Wednesday evenings, 7:30 o'clock.

**COVE CREEK BAPTIST**  
REV. JAMES C. SHERWOOD, Pastor  
Sunday School, 10:30 a. m.; morning worship 11:30 a. m.; Training Union 7 p. m.; evening worship at 8 p. m.

**HOLY CROSS (Valle Crucis)**  
REV. W. C. LEACH, Priest  
8 a. m.—Holy Communion.  
10:30 a. m.—Sunday School.  
11:30 a. m.—Morning service and sermon.  
Holy Communion every Wednesday or Holy Day, 7:30 a. m.

**ST. MARY'S-OF-THE-HILLS STRINGFELLOW MEMORIAL CHURCH**  
Blowing Rock  
Evening prayer and sermon in the Community Club library the first Sunday of each month at 7:30 p. m. Rev. W. C. Leach in charge. Everyone is cordially invited.

**OAK GROVE BAPTIST**  
REV. G. A. HAMBY, Pastor  
Preaching first Sunday and Sunday night, 3rd Sunday, 10:30 Sunday night, 11 and 7:30; prayer meeting every Thursday night at 7; BTU Sunday evening at 8:30; Sunday School 10 a. m.

**WILLOWDALE BAPTIST**  
REV. G. A. HAMBY, Pastor  
Second Sunday night and 4th Sunday at 11 a. m.; Sunday School each Sunday at 10 a. m.; prayer meeting each Wednesday at 7 p. m.

**LUNCHEONS**  
Four million school children are now benefiting from the Federal program of supplying food for luncheons and as a result the children are doing better scholastic work.

The high school game will start at 7:30 and will be followed by the college game at 8:30. The admission for these two games will be 50 and 25 cents.

**Hillside Dairy**  
Grade A Raw Milk  
Permit No. 6.  
Telephone 44  
BARNARD DOUGHERTY, Owner  
R. W. NORRIS, Manager.  
Your patronage will be appreciated.

### TOPDRESS SMALL GRAINS EARLY

Small grains in most sections of North Carolina should be topdressed between Feb. 1 and March 15 for best yields, reports W. H. Rankin, agronomist of the agricultural experiment station at State College.

"Test have repeatedly shown that late applications of top-dressing after April 1 results in lower yields than if the same applications had been earlier," says Rankin. "Last year early top-dressings with 16 pounds of nitrogen per acre gave an extra eight bushels of wheat, for example, while late top-dressings gave only three bushels."

There should be ample nitrogen materials for top-dressing small grains this year, according to the agronomist. Nitrate of soda, calcium, and ammonium nitrate will be available in most areas and one may be substituted for another. To give 16 pounds of nitrogen, 100 pounds of nitrate of soda, 80 pounds of calcium, or 50 pounds of ammonium nitrate can be used.

As to amounts of nitrogen per acre, Rankin recommends 16 to 32 pounds. He also recommends extra potash along with nitrogen where heavy crops of legume hay have been removed.

Be certain that each acre, each head of livestock, and each flock produces to maximum capacity consistent with available labor and materials, suggests Director I. O. Schaub of the State College.

Contact Us for All Kinds of . . .

## GRASS SEED

We also carry a full line of the famous

## WEAVER FERTILIZER

suitable for all crops grown in Watauga County.

## Watauga Farmers' Cooperative

Depot Street

Boone, N. C.

Have a "Coke"—A thousand miles is not too far to come

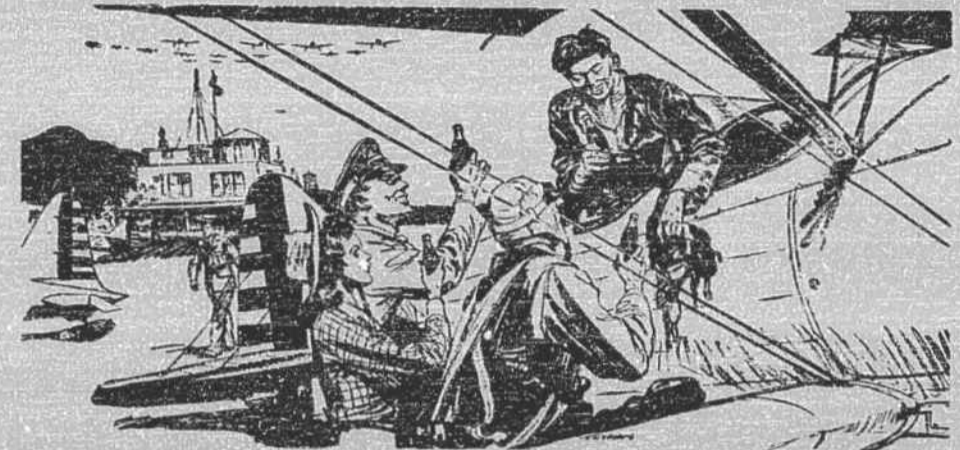

... or being friendly with a Chinese cadet

Chinese flyers here in America for training have found that so simple a phrase as "Have a 'Coke'" speaks friendship in any tongue. East, west, north, south, Coca-Cola stands for the pause that refreshes,—has become the happy bond between people of good will.

BOTTLED UNDER AUTHORITY OF THE COCA-COLA COMPANY BY COCA-COLA BOTTLING CO., Hickory, N. C.



"Coke" = Coca-Cola  
It's natural for popular names to acquire friendly abbreviations. That's why you hear Coca-Cola called "Coke".

# NOTICE TO TAXPAYERS

All taxpayers in Watauga County, who have not listed their property for taxation, due to being absent when the list taker called, or for other reasons, are asked to come to the courthouse and list their property by March 1, in order to avoid the penalties prescribed by law for failure to list.

The tax office will be open every day during the remainder of the month for the purpose of assisting taxpayers in making out their lists.

Tax listing in the county is almost completed now, and most of the books turned in. Those whom the list takers could not contact on their rounds must come in and list during the extension of time allowed by the Commissioners.

I. B. WILSON  
County Tax Supervisor

## BABY CHICKS

We have installed a modern incubator and will accept orders for Chicks from blood-tested New Hampshire Reds and Red Rock crosses.

Prices for orders booked until further notice will be 10 1/2c each in lots of 100, or more and 11c each in lots of less than 100.

We will also do custom hatching from blood-tested flocks.

## Boone Oil Company

B. B. CULLER, Manager  
East Boone, Near Blowing Rock Road